Figure 5. Stocks of Distillate Fuel Oil by PAD District, June 2002 to Present

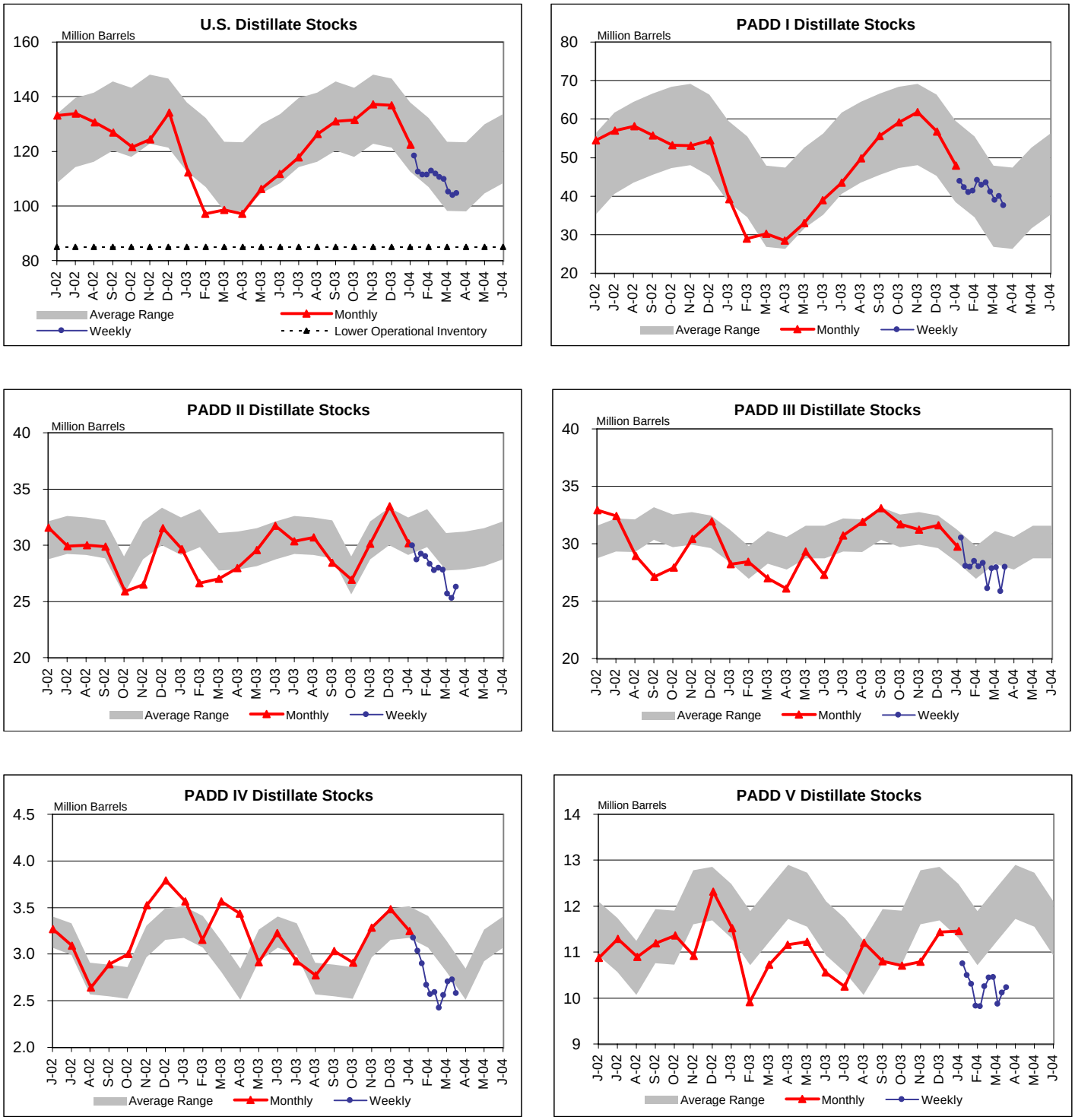

Note: The Lower Operational Inventory for distillate fuel stocks is 85.0 million barrels. See Appendix A for further explanation.