Figure 6. Stocks of Residual Fuel Oil by PAD District, June 2002 to Present

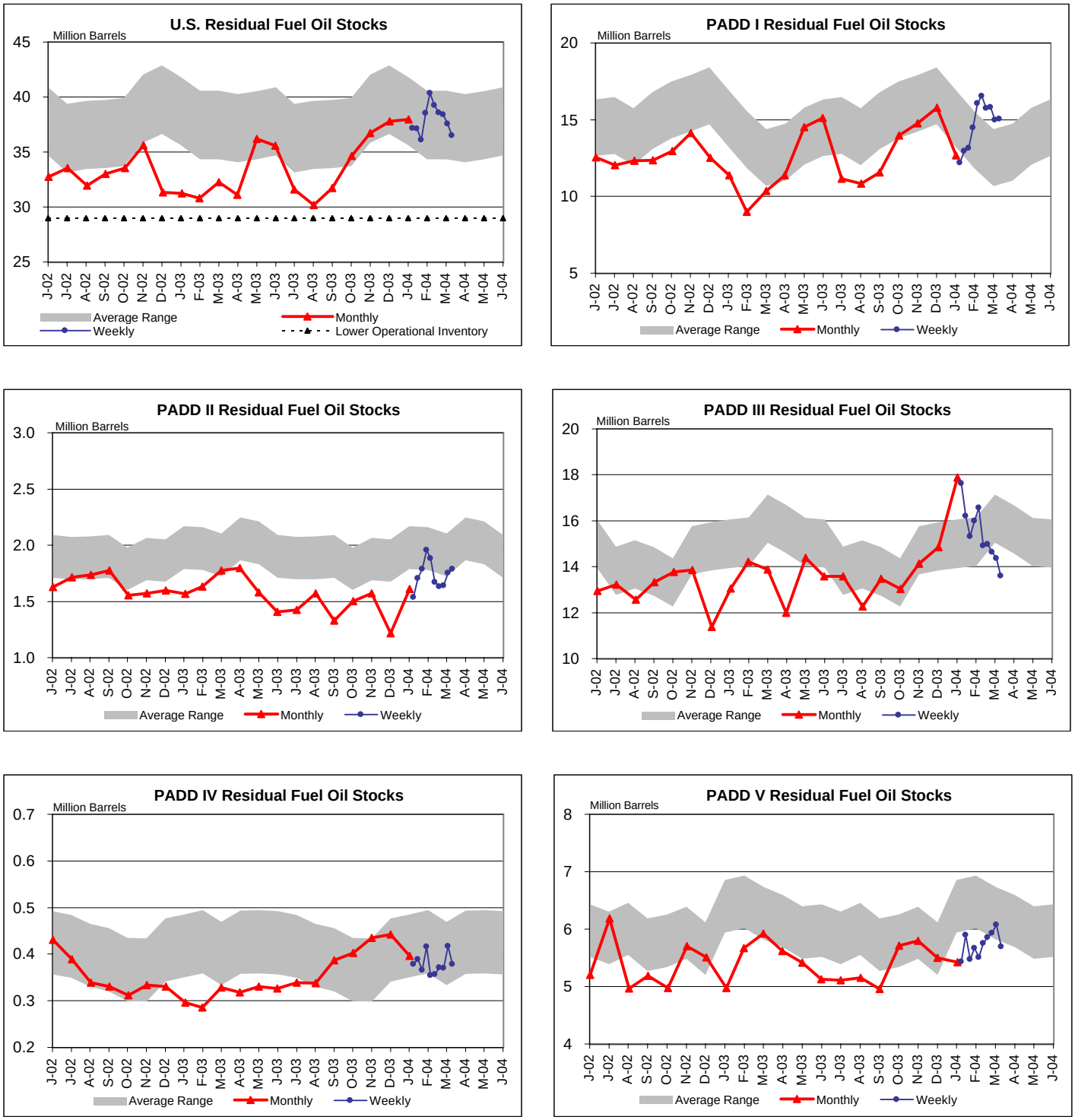

Note: The Lower Operational Inventory for residual fuel stocks is 29.0 million barrels. See Appendix A for further explanation.