DOE/EIA-0380(98/05)
Distribution Category UC-950

Petroleum Marketing Monthly

May 1998

With Data for February 1998

Energy Information Administration
Office of Oil and Gas
U.S. Department of Energy
Washington, DC 20585

This report was prepared by the Energy Information Administration, the independent statistical and analytical agency within the U.S. Department of Energy. The information contained herein should be attributed to the Energy Information Administration and should not be construed as advocating or reflecting any policy of the Department of Energy or any other organization.

Contacts

The *Petroleum Marketing Monthly* (PMM) is prepared in the Energy Information Administration (EIA) under the general direction of Ron O'Neill (202) 586-9884, Petroleum Marketing Division, Office of Oil and Gas, EIA.

Detailed technical questions for specific areas of the PMM may be directed to the EIA staff listed below.

For primary program responsibility:

- Ken Platto (202) 586-6364
  Internet E-Mail: kplatto@eia.doe.gov

For tables referencing the EIA-782A, the EIA-782B, and the EIA-782C:

Ken Platto (202) 586-6364
Internet E-Mail: kplatto@eia.doe.gov

For tables referencing the EIA-14 and EIA-856:

- Elizabeth Scott (202) 586-1258
  Internet E-Mail: escott@eia.doe.gov

For tables referencing the EIA-182:

- David Gatton (202) 586-5995
  Internet E-Mail: dgatton@eia.doe.gov

Electronic Publishing System (EPUB)
User Instructions

EPUB is an electronic publishing system maintained by the Energy Information Administration (EIA) of the U.S. Department of Energy. EPUB allows the general public to electronically access selected energy data from many of EIA's statistical reports. The system is a menu-driven, bulletin board type system with extensive online help capabilities that can be accessed free-of-charge 24 hours a day by using a terminal or PC with an asynchronous modem. (EPUB will be taken down briefly at midnight for backup.)

PC users must provide the following information to their communications software in order to successfully access the EPUB system.

Communications Parameters:

Baud Rate: Up to 28,800 bps
Data Bits: 8; Stop Bits: 1
Parity: None; Duplex: Full
Terminal Type: ANSI, ANSI-BBS, VT100, etc.

Once your communications software and/or hardware has been configured, EPUB can be accessed by dialing (202) 586-2557. When a connection to the system has been made, some users may find that the menu-driven instructions and the online help capabilities will provide enough information to effectively use EPUB. More extensive information may be obtained from:

National Energy Information Center, EI-231
Energy Information Administration
Forrestal Building, Room 1F-048
Washington, DC 20585
(202) 586-8800
Internet E-Mail: INFOCTR@EIA.DOE.GOV
TTY: For people who are deaf or hard of hearing: (202) 586-1181
Hours: 9 a.m. to 5 p.m., M-F, eastern time

For **communications** or **technical assistance**, call (202) 586-8959, 8 a.m. to 5 p.m. eastern time, Monday through Friday.

For **questions about the content of EPUB reports and/or data**, call (202) 586-8800, 9 a.m. to 5 p.m. eastern time, Monday through Friday.

Following is a list of some of the data and reports that are provided on EPUB:

- Heating fuel data (April through September)
  Updated the 2nd week of the month.
- Oxygenate data
  Updated approximately the 25th of the month.
- *Weekly Petroleum Status Report*
  Updated on Wednesdays (Thursdays in the event of a holiday) at 9 a.m.
- *Petroleum Supply Monthly*
  Updated between the 23rd and 26th of the month.
- *Petroleum Marketing Monthly*
  Updated on the 20th of the month.
- *Natural Gas Monthly*
  Updated on the 20th of the month.
- *Weekly Coal Production*
  Updated on Fridays by noon.
- *Quarterly Coal Report*
  Updated 40 days after the end of the quarter.
- *Electric Power Monthly*
  Updated during the first week of the month.
- *Monthly Energy Review*
  Updated the last week of the month.
- *Short-Term Energy Outlook*
  Updated 60 days after the end of the quarter.
- *Winter Fuels Report* (October through April)
  Propane inventory data updated Wednesdays at 5 p.m. All other data updated Thursdays (Friday in event of a holiday) at 5 p.m.

Preface

The *Petroleum Marketing Monthly* (PMM) provides information and statistical data on a variety of crude oils and refined petroleum products. The publication presents statistics on crude oil costs and refined petroleum products sales for use by industry, government, private sector analysts, educational institutions, and consumers. Data on crude oil include the domestic first purchase price, the f.o.b. and landed cost of imported crude oil, and the refiners' acquisition cost of crude oil. Refined petroleum product sales data include motor gasoline, distillates, residuals, aviation fuels, kerosene, and propane. The Petroleum Marketing Division, Office of Oil and Gas, Energy Information Administration ensures the accuracy, quality, and confidentiality of the published data in the *Petroleum Marketing Monthly*.

Scope of Data

The data within the *Petroleum Marketing Monthly* are compiled from six Energy Information Administration (EIA) survey forms. The crude oil statistics are calculated from data collected on the following three survey forms: Form EIA-182, "Domestic Crude Oil First Purchase Report"; Form EIA-856, "Monthly Foreign Crude Oil Acquisition Report"; and Form EIA-14, "Refiners' Monthly Cost Report."

The statistics on petroleum product sales prices and volumes are derived from Form EIA-782A, "Refiners'/Gas Plant Operators' Monthly Petroleum Product Sales Report" and Form EIA-782B, "Resellers'/Retailers' Monthly Petroleum Product Sales Report."

The data presented in Tables 48 to 50 are derived from aggregations of data from Form EIA-782C, "Monthly Report of Prime Supplier Sales of Petroleum Products Sold for Local Consumption."

Sections

Monthly statistics on purchases of crude oil and sales of petroleum products are presented in the *Petroleum Marketing Monthly* in five sections:

- Summary Statistics
- Crude Oil Prices
- Prices of Petroleum Products
- Volumes of Petroleum Products
- Prime Supplier Sales Volumes of Petroleum Products for Local Consumption.

The publication highlights salient statistics for the United States in the Summary Statistics section. More detailed geographic coverage occurs in the other four sections. Geographic coverage for crude oil includes country of origin for foreign crude and Petroleum Administration for Defense (PAD) Districts and individual States for domestic crude oil. Geographic coverage of the petroleum products includes PAD Districts and individual States.

Detailed statistics for crude oil, including the price of imported crude oil by country of origin, by gravity, and by crude stream, can be found in the Crude Oil Prices section.

PAD District and/or State-level statistics for petroleum products are presented in the Prices, Volumes, and Prime Supplier Sales of Petroleum Products sections. To aid the reader in determining the market changes, the majority of the tables show data for the report month and previous month for the current year, and the report month for the previous year.

Notes on the Tables

- For the crude oil statistics referencing Form EIA-182, United States includes the 50 States, the outer continental shelf, and the District of Columbia. For crude oil statistics referencing either Form EIA-14 or Form EIA-856, United States includes the 50 States, the District of Columbia, Puerto Rico, the Virgin Islands, and all American territories and possessions. For the petroleum products data, United States includes the 50 States and the District of Columbia.

- Prices exclude taxes. Refer to the Explanatory Notes for a tax table on motor fuels.

- Some of the tables use State abbreviations. Refer to the Explanatory Notes for a table of U.S. Postal State abbreviations.

- Sales of leaded gasoline are reported in the Conventional gasoline category by appropriate grade in the Prime Supplier Sales Volumes section, but are excluded from gasoline sales prices and volumes in all other sections of the publication. Leaded gasoline is a component of averages and totals prior to October 1993.

- References to "Refiners" include gas plant operators (see the Glossary for definition of "Gas Plant Operators"). All tables whose titles do not specifically reference "Refiners" contain data from all sellers. "All Sellers" includes refiners, gas plant operators, resellers, and retailers.

- "Prime Supplier" refers to a firm that produces, imports, or transports any of the selected petroleum products across State boundaries and local marketing areas and sells the product to local distributors, local retailers, or end users.

- The category "Retail Outlet" refers to any company-operated outlet selling gasoline, on-highway low-sulfur diesel fuel, or propane for on-highway vehicle use (see Glossary).

- No. 2 distillate volumes and prices are classified in accordance with what the product was sold as, regardless of the actual specifications of that product (see definitions of No. 2 distillate in the Glossary).

Contents

Highlights xi

Summary Statistics 1

Crude Oil Prices 39

Prices of Petroleum Products 55

Volumes of Petroleum Products. 113

Prime Supplier Sales Volumes of Petroleum Products for Local Consumption. 139

Explanatory Notes 157

Product Guide 175

Glossary 179

List of Articles 187

Tables

Summary Statistics

1. Crude Oil Prices 2
2. U.S. Refiner Prices of Petroleum Products to End Users 4
3. U.S. Refiner Volumes of Petroleum Products to End Users 6
4. U.S. Refiner Prices of Petroleum Products for Resale 8
5. U.S. Refiner Volumes of Petroleum Products for Resale 10
6. U.S. Refiner Motor Gasoline Prices by Grade and Sales Type 12
7. U.S. Refiner Motor Gasoline Volumes by Grade and Sales Type 14
8. U.S. Refiner Conventional Motor Gasoline Prices by Grade and Sales Type 16
9. U.S. Refiner Conventional Motor Gasoline Volumes by Grade and Sales Type 18
10. U.S. Refiner Oxygenated Motor Gasoline Prices by Grade and Sales Type 20
11. U.S. Refiner Oxygenated Motor Gasoline Volumes by Grade and Sales Type. 22
12. U.S. Refiner Reformulated Motor Gasoline Prices by Grade and Sales Type 24
13. U.S. Refiner Reformulated Motor Gasoline Volumes by Grade and Sales Type 26
14. U.S. Propane (Consumer Grade) Prices by Sales Type 28
15. U.S. No. 2 Distillate Prices by Sales Type 29
16. U.S. No. 2 Diesel Fuel Prices by Sales Type 30
17. U.S. No. 2 Diesel Fuel Prices by Sulfur Content and Sales Type 31
18. Prices of No. 2 Distillate to Residences by PAD District and Selected States 32
19. U.S. Refiner Residual Fuel Oil Prices. 36
20. U.S. Refiner Residual Fuel Oil Volumes 38

Crude Oil Prices

21. Domestic Crude Oil First Purchase Prices. 41
22. Domestic Crude Oil First Purchase Prices for Selected Crude Streams 44
23. Domestic Crude Oil First Purchase Prices by API Gravity 45
24. F.O.B. Costs of Imported Crude Oil by Selected Country 46
25. Landed Costs of Imported Crude Oil by Selected Country 47
26. F.O.B. Costs of Imported Crude Oil by API Gravity 48
27. Landed Costs of Imported Crude Oil by API Gravity 49
28. Percentages of Total Imported Crude Oil by API Gravity 50
29. F.O.B. Costs of Imported Crude Oil for Selected Crude Streams 51
30. Landed Costs of Imported Crude Oil for Selected Crude Streams 53

Prices of Petroleum Products

31. Motor Gasoline Prices by Grade, Sales Type, PAD District, and State 56
32. Conventional Motor Gasoline Prices by Grade, Sales Type, PAD District, and State. 64
33. Oxygenated Motor Gasoline Prices by Grade, Sales Type, PAD District, and State 72
34. Reformulated Motor Gasoline Prices by Grade, Sales Type, PAD District, and State 80
35. Refiner Motor Gasoline Prices by Grade, Sales Type, PAD District and State 88
36. Refiner Prices of Aviation Fuels and Kerosene by PAD District and State 92
37. Refiner Prices of Distillate Fuels by PAD District and State 96
38. Propane (Consumer Grade) Prices by Sales Type and PAD District 100
39. No. 2 Distillate Prices by Sales Type, PAD District, and Selected States 101
40. No. 2 Diesel Fuel Prices by Sales Type, PAD District, and Selected States 104
41. No. 2 Diesel Fuel Prices by Sulfur Content, Sales Type, and PAD District 107
42. Residual Fuel Oil Prices by PAD District and State 108

Volumes of Petroleum Products

43. Refiner Motor Gasoline Volumes by Grade, Sales Type, PAD District, and State 114

44. Refiner Motor Gasoline Volumes by Formulation, Sales Type, PAD District, and State 122

45. Refiner Volumes of Aviation Fuels, Kerosene, No. 1 Distillate, and Propane by PAD District and State 130

46. Refiner No. 2 Distillate, Diesel Fuel, and Fuel Oil Volumes by PAD District and State 134

47. Refiner Residual Fuel Oil and No. 4 Fuel Volumes by PAD District 138

Prime Supplier Sales Volumes of Petroleum Products for Local Consumption

48. Prime Supplier Sales Volumes of Motor Gasoline by Grade, Formulation, PAD District, and State 140

49. Prime Supplier Sales Volumes of Aviation Fuels, Propane, and Residual Fuel Oil by PAD District and State 148

50. Prime Supplier Sales Volumes of Distillate Fuel Oils and Kerosene by PAD District and State 152

Figures

1. Crude Oil Prices 3

2. U.S. Refiner Retail Petroleum Product Prices 5

3. U.S. Refiner Retail Petroleum Product Volumes 7

4. U.S. Refiner Wholesale Petroleum Product Prices 9

5. U.S. Refiner Wholesale Petroleum Product Volumes 11

6. U.S. No. 2 Distillate Prices to Residences by PAD District 35

7. U.S. Refiner Residual Fuel Oil Prices and Volumes. 37

Highlights

Highlights

World crude oil prices languished during February in response to ongoing pressure from plentiful inventories and high wellhead production. In addition to stable crude oil production from other sources, output from the Organization of Petroleum Exporting Countries (OPEC) continued at a robust pace during the second month of operation under the group's expanded production quotas. Despite tensions concerning the terms of the United Nations' weapons inspections program, Iraq accounted for a significant portion of OPEC's increased output during February. Due to lower market prices, Iraq produced a higher volume of crude oil in order to meet the revenue-based export allowances specified in the U.N. "oil-for-food" deal as defined in resolution 1143. In other developments, the U.N. Security Council unanimously approved resolution 1153 on February 20, extending the "oil-for-food" program for another 180-day interval, but with a substantially increased revenue cap of $5.256 billion. With the effects of abundant crude oil supplies already evident on values, the potential for even greater quantities to reach the marketplace served only to further dampen prices. Concern about oversupply was voiced by some members of OPEC during the latter part of the month, with suggestions that reductions in output may be needed to check declining prices. Increasing the effects of readily available crude oil, markets in Europe and North America have registered ample supplies of finished products during the past several months due to atypical weather trends, while adverse economic conditions continued to moderate demand for crude oil and other products in Asia.

Substantial supplies of crude oil and finished products continued to influence prices in the United States during February. The cumulative effects of recent fundamental market conditions have caused markedly lower prices for refined products down to the retail level. The ready availability of crude oil to U.S. refiners during the past several months has led to significantly lower prices. As evidence of this trend, the daily average spot price for West Texas Intermediate crude oil reached its lowest level in nearly four years on February 24 with a price of $15.14 per barrel. With refining margins remaining profitable enough to sustain a high rate of refinery utilization in the face of unanticipated demand patterns in recent months, stockpiles of finished products have mounted. While February data indicate an increase in demand for gasoline and distillates in conjunction with refinery maintenance, their prices remained quiescent under the weight of brimming stockpiles. A review of month-to-month stocks data indicate decreases for these products during February, but year-to-year

Figure HL1. Crude Oil and Petroleum Product Wholesale Prices

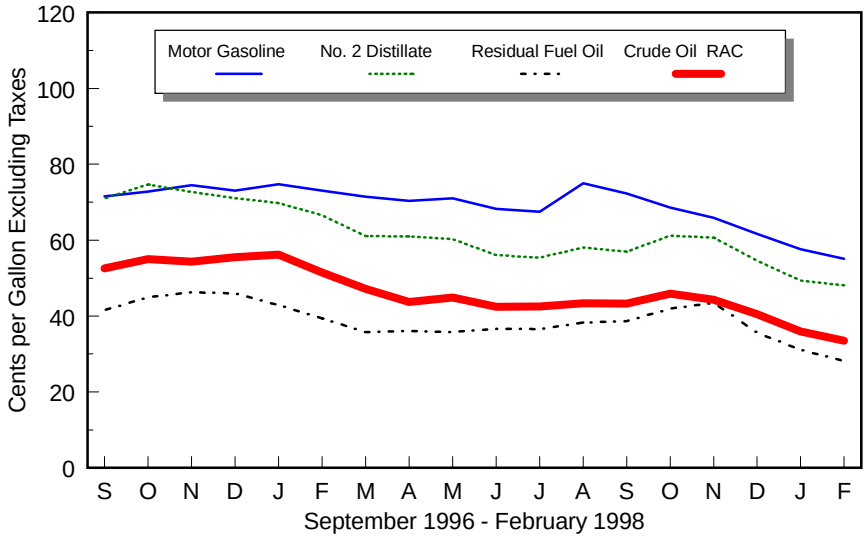

Sources: Energy Information Administration. Crude oil refiner acquisition cost: Form EIA-14, "Refiners' Monthly Cost Report"; petroleum product prices: Form EIA-782A, "Refiners'/Gas Plant Operators' Monthly Petroleum Product Sales Report."

Table HL1. U.S. Refiner Prices and Volumes of Petroleum Products

(Prices: Cents per Gallon Excluding Taxes, Volumes: Million Gallons per Day)

Products	Sales to End Users						Sales for Resale					
	February 1998		January 1998		Febuary 1997		February 1998		January 1998		Febuary 1997	
	Price	Volume	Price	Volume	Price	Volume	Price	Volume	Price	Volume	Price	Volume
Motor Gasoline	69.6	62.3	73.3	59.9	86.1	58.0	55.1	285.9	57.6	279.7	73.1	288.4
Conventional	66.7	36.5	69.1	34.7	83.9	33.3	51.9	189.6	53.3	185.1	70.4	192.3
Regular	62.9	25.5	65.3	24.0	80.1	23.7	49.9	147.0	51.2	142.9	68.4	150.0
Midgrade	71.9	5.7	73.8	5.7	89.6	5.2	55.7	14.8	57.5	14.4	74.5	15.7
Premium	79.7	5.3	82.2	5.0	97.4	4.4	60.3	27.8	61.7	27.7	79.2	26.6
Oxygenated	76.4	3.8	82.2	4.2	95.7	5.4	61.7	10.2	65.2	10.7	84.5	10.5
Regular	73.0	2.9	78.3	3.0	92.2	4.0	60.0	7.7	63.4	8.1	82.5	8.0
Midgrade	82.6	0.6	89.1	0.7	101.7	0.8	63.6	1.3	66.9	1.4	86.8	1.1
Premium	92.4	0.4	98.7	0.4	111.6	0.6	71.1	1.2	74.5	1.3	94.3	1.3
Reformulated	73.1	22.0	78.5	21.0	87.3	19.3	61.4	86.2	66.3	83.8	77.9	85.6
Regular	68.4	14.7	74.1	13.8	82.7	12.7	57.9	57.6	62.7	56.5	74.5	57.4
Midgrade	78.5	3.6	82.9	3.7	92.4	3.5	65.1	10.3	70.8	10.0	80.8	11.2
Premium	86.1	3.7	91.0	3.5	100.7	3.1	70.2	18.3	75.5	17.3	87.2	17.1
Aviation Gasoline	101.1	0.1	104.3	0.1	114.9	0.1	92.1	0.5	96.2	0.4	108.7	0.5
Kerosene-Type Jet Fuel	49.9	48.8	52.3	47.2	71.7	47.6	50.8	10.5	53.4	11.4	71.4	10.0
Propane (Consumer Grade)	44.5	5.0	48.4	4.6	66.8	3.7	33.1	39.8	35.4	38.8	44.7	38.4
Kerosene	66.6	0.3	72.3	0.3	84.8	0.4	51.6	3.9	52.8	4.4	73.4	3.4
No. 1 Distillate	57.7	0.6	58.5	0.7	76.0	0.6	56.4	1.7	57.1	3.1	77.0	2.7
No. 2 Distillate	53.4	24.1	54.8	23.8	71.3	25.1	48.1	119.6	49.4	119.0	66.6	121.7
No. 2 Fuel Oil	53.8	3.0	54.1	3.4	72.5	2.8	47.7	35.2	48.9	34.3	64.5	42.3
No. 2 Diesel Fuel	53.3	21.1	54.9	20.4	71.1	22.3	48.3	84.3	49.6	84.6	67.8	79.4
Low Sulfur	54.9	13.6	56.7	12.9	73.1	14.4	48.6	69.3	50.0	68.3	68.1	66.0
High Sulfur	50.6	7.5	51.9	7.5	67.5	7.9	46.7	15.1	48.1	16.3	66.3	13.4
No. 4 Fuel[a]	48.7	0.4	50.9	0.4	59.6	0.4	43.6	0.2	45.9	0.2	58.8	0.4
Residual Fuel Oil	32.6	13.6	35.3	15.5	45.0	15.1	28.2	10.2	31.1	14.0	39.4	13.5
Sulfur Content not > 1 %	39.6	3.1	44.7	3.6	54.6	3.8	30.7	4.1	35.2	4.8	43.7	6.5
Sulfur Content > 1 %	30.5	10.5	32.5	11.9	41.8	11.3	26.6	6.2	28.9	9.2	35.4	6.9

[a] Includes No. 4 fuel oil and No. 4 diesel fuel.
Notes: Motor gasoline averages and totals prior to October 1993 include leaded gasoline.
Notes: Values shown for the current month are preliminary. Values shown for previous months are revised. Data are final upon publication in the *Petroleum Marketing Annual.*
Source: Energy Information Administration Form EIA-782A, "Refiners'/Gas Plant Operators' Monthly Petroleum Product Sales Report."

data indicate a rate of accumulation that has far outstripped the growth in demand. El Nino-driven weather patterns have played a sizable role in keeping demand in check for heating fuels over the course of the winter thus far. More recently, heavy storms along the West Coast affecting transportation and agricultural activities stifled demand for gasoline and distillates, drawing prices down.

February market and sales activity for crude oil and the principal petroleum products are summarized in the following sections.

Crude Oil

At Cushing, Oklahoma, the February daily spot price for West Texas Intermediate (WTI) crude oil gravitated downward in response to continued reports of abundant supplies of crude oil and easing tensions in the Persian Gulf region. The price opened the first trading day of the month at $17.21 per barrel, and declined gradually thereafter. During the latter half of the month, the price rose due to Saudi Arabian statements urging cuts to OPEC production levels, only to fall back after a provisional U.N./Iraq agreement on suspected weapons sites inspection was announced. The price hit a 47-month low of $15.14 per

barrel on February 24, then closed the month at $15.44 per barrel, $1.77 lower than where it began.

- Monthly average prices for crude oil fell markedly again during February. The average domestic crude oil first purchase price dropped the most, falling $1.33 (9.9 percent), to $12.15 per barrel.

- The average free-on-board (f.o.b.) cost of imported crude oil fell $1.15 (9.0 percent), to $11.66 per barrel. The average landed cost of foreign crude oil declined $1.13 (7.9 percent), to $13.09 per barrel.

- The monthly average refiner acquisition costs for domestic crude oil dropped $1.11 (7.0 percent), to $14.76 per barrel. The average cost of imported crude oil to U.S. refiners fell $1.00 (6.9 percent), to $13.55 per barrel. The composite refiner acquisition cost of crude oil declined $1.05 (6.9 percent), to $14.09 per barrel.

Petroleum Products

Motor Gasoline

The February daily spot price for unleaded regular gasoline at New York Harbor followed a somewhat more dynamic path than other products' prices. After opening with an initial price of 47.9 cents per gallon, the price fell sharply during the next two days. The rapid drop was attributed to a number of factors including the approaching production switch to summer RVP product. The price hit the month's high of 46.9 cents per gallon on February 19, then fell to the low of 43.3 cents per gallon on February 24 following the UN/Iraq agreement. Closing the month at 45.1 cents per gallon, the price was 2.8 cents lower than where it started February.

- Continuing the trend of late, February monthly average gasoline prices fell in all categories of sales. The average price for retail sales of motor gasoline by refiners decreased 3.7 cents per gallon to 69.6 cents per gallon while the average wholesale price declined 2.5 cents to 55.1 cents per gallon. Including data reported by a sample of motor gasoline marketers, the national average retail price at company-operated retail outlets dropped 3.5 cents to 68.8 cents per gallon. The average wholesale price dropped 2.4 cents, to 55.6 cents per gallon. The average dealer tank wagon (DTW) price fell 4.0 cents to 62.3 cents per gallon. The average rack price declined 1.4 cents to 53.1 cents per gallon. The average bulk sales price dropped 2.3 cents, to 48.6 cents per gallon. The margin between reformulated and conventional gasoline prices dropped to 4.9 cents at retail, and 8.0 cents at wholesale. The margin between conventional and oxygenated gasoline prices fell to 8.4 cents at retail and 8.6 cents at wholesale.

- Sales of finished motor gasoline by refiners rose in February. Total sales increased 8.6 million gallons per day (2.5 percent), to an average of 348.2 million gallons per day. Retail sales rose 2.4 million gallons per day (4.0 percent), while wholesales grew 6.2 million gallons per day (2.2 percent). Rack sales accounted for 60.1 percent of total wholesales, while DTW and bulk sales made up 26.0 percent and 14.0 percent, respectively. Reformulated gasoline (RFG) constituted 31.1 percent of total motor gasoline sales, while oxygenated gasoline made up 4.0 percent of sales.

No. 2 Distillate

Due to warm winter temperatures and high stock levels, the daily spot price for No. 2 heating oil at New York Harbor lost ground during February. The month's high of 47.4 cents per gallon occurred on February 2. With few interruptions, the price declined during the rest of the month, reaching the low of 42.1 cents per gallon on February 23. Closing at 43.3 cents per gallon, the price was 4.6 cents lower than its opening level.

- February prices for No. 2 distillate fell modestly in all categories. The national average residential price decreased 0.9 cent to 91.6 cents per gallon, while the average wholesale price dropped 1.4 cents, to 49.6 cents per gallon. The average price for No. 2 diesel fuel at company-operated retail outlets declined 2.6 cents, while the average wholesale price fell 1.5 cents. The margins between low- and high-sulfur diesel fuel prices were 1.8 cents at retail and 2.3 cents at wholesale.

- Refiner sales of No. 2 distillate increased marginally during February. Total sales rose 900,000 gallons per day (0.6 percent), to 143.6 million gallons per day. Sales of No. 2 fuel oil increased 500,000 gallons per day (1.3 percent) while sales of No. 2 diesel fuel also rose 400,000

gallons per day (0.4 percent). Low-sulfur diesel fuel sales accounted for 78.7 percent of all refiner diesel fuel sales, and 57.7 percent of all refiner No. 2 distillate sales.

Residual Fuel Oil

- February monthly average residual fuel oil prices fell in all categories of sales. Refiner prices for low-sulfur residual fuel dropped 5.1 cents to 39.6 cents per gallon at retail and 4.5 cents to 30.7 cents per gallon at wholesale. Refiner high-sulfur residual fuel prices decreased 2.0 cents to 30.5 cents per gallon at retail and 2.3 cents to 26.6 cents per gallon at wholesale. Including data reported by the sample of residual fuel oil marketers, the average low-sulfur price declined 4.0 cents to 39.8 cents per gallon at retail and 3.8 cents to 32.9 cents per gallon at wholesale. The average price for high-sulfur residual fuel oil fell 2.0 cents to 31.2 cents per gallon at retail, and 2.1 cents to 27.8 cents per gallon at wholesale.

- Sales of residual fuel oil by refiners declined again in all categories. Total sales fell 5.7 million gallons per day (19.3 percent), to 23.8 million gallons per day. Low-sulfur residual fuel sales decreased 1.2 million gallons per day (14.3 percent), while high-sulfur residual fuel sales dropped 4.4 million gallons per day (20.9 percent).

Other Products

- February retail and wholesale prices for other products fell for the most part. Refiner propane prices dropped 3.9 cents per gallon at retail, and 2.3 cents per gallon at wholesale. Including the sample of propane marketers, the average residential propane price, in contrast, rose 1.5 cents per gallon. The average end-user and wholesale prices for propane decreased 0.5 cent per gallon and 2.4 cents per gallon, respectively. Retail and wholesale prices decreased for aviation gasoline, No. 1 distillate, No. 4 distillate, kerosene, and kerosene-type jet fuel.

- Refiner volumes of sales for products included under this heading were varied during February. Sales of kerosene and kerosene-type jet fuel rose at retail but fell at wholesale. Propane, aviation gasoline, and No. 4 distillate sales increased slightly at both levels, while No. 1 distillate sales decreased at retail and wholesale.

Summary Statistics

Table 1. Crude Oil Prices

(Dollars per Barrel)

Year Month	Domestic First Purchase Prices	Average F.O.B.[a] Cost of Crude Oil Imports[b]	Average Landed Cost of Crude Oil Imports[b]	Refiner Acquisition Cost of Crude Oil		
				Domestic	Imported	Composite
1978	**9.00**	**13.29**	**14.35**	**10.61**	**14.57**	**12.46**
1979	**12.64**	**20.07**	**21.45**	**14.27**	**21.67**	**17.72**
1980	**21.59**	**32.37**	**33.67**	**24.23**	**33.89**	**28.07**
1981	**31.77**	**35.15**	**36.47**	**34.33**	**37.05**	**35.24**
1982	**28.52**	**32.02**	**33.18**	**31.22**	**33.55**	**31.87**
1983	**26.19**	**27.81**	**28.93**	**28.87**	**29.30**	**28.99**
1984	**25.88**	**27.60**	**28.54**	**28.53**	**28.88**	**28.63**
1985	**24.09**	**25.84**	**26.67**	**26.66**	**26.99**	**26.75**
1986	**12.51**	**12.52**	**13.49**	**14.82**	**14.00**	**14.55**
1987	**15.40**	**16.69**	**17.65**	**17.76**	**18.13**	**17.90**
1988	**12.58**	**13.25**	**14.08**	**14.74**	**14.56**	**14.67**
1989	**15.86**	**16.89**	**17.68**	**17.87**	**18.08**	**17.97**
1990	**20.03**	**20.37**	**21.13**	**22.59**	**21.76**	**22.22**
1991	**16.54**	**16.89**	**18.02**	**19.33**	**18.70**	**19.06**
1992	**15.99**	**16.77**	**17.75**	**18.63**	**18.20**	**18.43**
1993	**14.25**	**14.71**	**15.72**	**16.67**	**16.14**	**16.41**
1994	**13.19**	**14.18**	**15.18**	**15.67**	**15.51**	**15.59**
1995	**14.62**	**15.69**	**16.78**	**17.33**	**17.14**	**17.23**
1996						
January	15.43	16.17	17.31	17.98	17.48	17.74
February	15.54	16.86	17.81	18.10	17.77	17.95
March	17.63	18.77	19.61	19.63	19.90	19.76
April	19.58	19.56	20.73	21.88	21.33	21.63
May	17.94	18.34	19.61	21.15	20.12	20.61
June	16.94	17.61	18.83	19.30	19.32	19.31
July	17.63	18.21	19.35	19.91	19.60	19.76
August	18.29	19.27	20.30	20.55	20.53	20.54
September	19.93	21.03	21.95	21.87	22.04	21.96
October	21.09	22.23	23.05	22.93	23.22	23.08
November	20.20	21.31	22.24	23.08	22.66	22.87
December	21.34	21.56	22.48	23.38	23.22	23.30
1996	**18.46**	**19.32**	**20.31**	**20.77**	**20.64**	**20.71**
1997						
January	21.76	21.31	22.31	24.29	23.05	23.62
February	19.38	18.99	19.98	22.47	20.92	21.65
March	17.85	17.11	18.45	20.57	19.16	19.82
April	16.64	16.20	17.52	19.01	17.85	18.36
May	17.24	16.81	17.87	19.20	18.54	18.84
June	15.90	15.99	17.12	18.45	17.38	17.87
July	15.91	16.38	17.28	18.35	17.48	17.88
August	16.21	16.68	17.78	18.59	17.96	18.23
September	16.44	16.76	17.85	18.49	17.96	18.20
October	17.68	17.26	18.51	19.73	18.88	19.26
November	16.84	16.13	17.35	19.23	18.08	18.61
December	15.06	14.21	15.70	17.92	16.16	17.00
1997	**17.24**	**16.94**	**18.11**	**19.67**	**18.59**	**19.08**
1998						
January	13.48	12.81	14.22	15.87	14.55	15.14
February	12.15	11.66	13.09	14.76	13.55	14.09

[a] Free on Board. See Glossary.

[b] Values through 1980 reflect the month of reporting; values since then reflect the month of acquisition, which can be the month of loading, the month of landing, or sometime between those events. Prices for crude oil can be determined at a time other than the acquisition date. See the Explanatory Notes section for additional detail.

Notes: Values for Domestic First Purchase and Refiner Acquisition for the current month, and for Average F.O.B. and Average Landed for current 2 months are preliminary. Values shown for previous months are revised. Data are final upon publication in the *Petroleum Marketing Annual.*

Sources: Domestic first purchase prices -- See "Sources" from Table 21. Crude oil imports costs -- See "Sources" from Table 24. Refiner acquisition costs -- Energy Information Administration, Form FEA-P110-M-1, "Refiners' Monthly Cost Allocation Report," January 1978 through June 1978; Form ERA-49, "Domestic Crude Oil Entitlements Program Refiners' Monthly Report," July 1978 through December 1980; Form EIA-14, "Refiners' Monthly Cost Report," January 1981 to present.

Figure 1. Crude Oil Prices

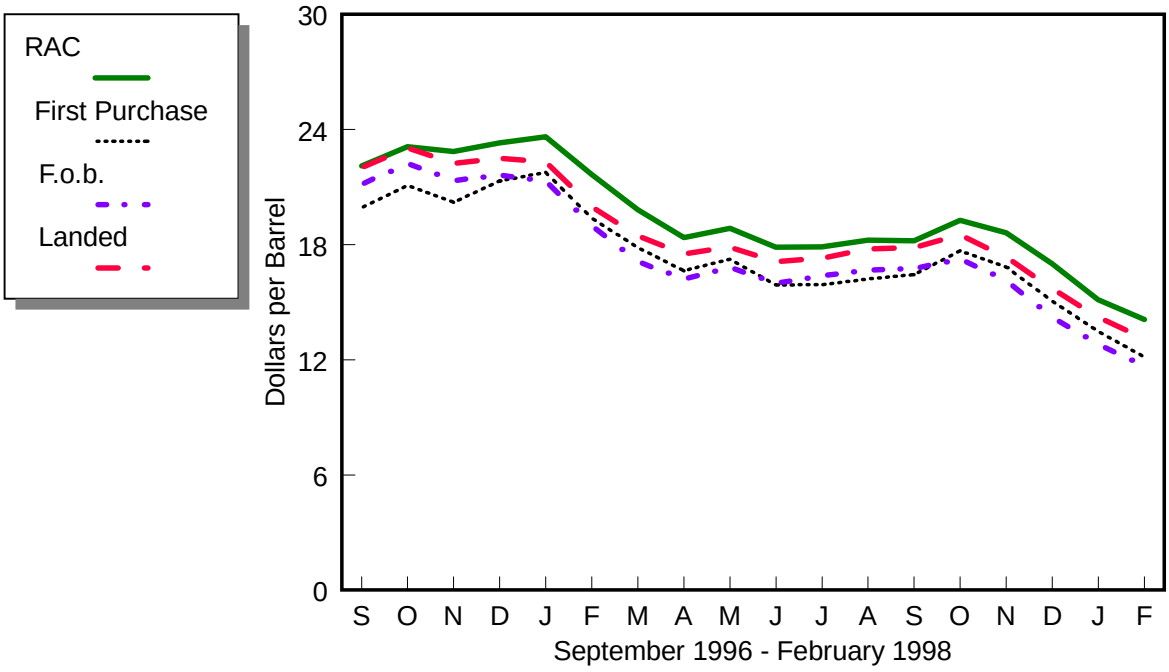

Sources: Energy Information Administration, Form EIA-182, "Domestic Crude Oil First Purchase Report"; Form EIA-856, "Monthly Foreign Crude Oil Acquisition Report"; and Form EIA-14, "Refiners' Monthly Cost Report."

Table 2. U.S. Refiner Prices of Petroleum Products to End Users

(Cents per Gallon Excluding Taxes)

Year Month	Motor Gasoline	Aviation Gasoline	Kerosene-Type Jet Fuel	Propane (Consumer Grade)	Kerosene	No. 1 Distillate	No. 2 Distillate			No. 4 Fuel[a]	Residual Fuel Oil
							No. 2 Diesel Fuel	No. 2 Fuel Oil	Average		
1978	**48.4**	**51.6**	**38.7**	**33.5**	**42.1**	**41.0**	**37.7**	**40.0**	**39.6**	**31.1**	**29.8**
1979	**71.3**	**68.9**	**54.7**	**35.7**	**58.5**	**57.2**	**58.5**	**51.6**	**55.1**	**47.9**	**43.6**
1980	**103.5**	**108.4**	**86.8**	**48.2**	**90.2**	**83.4**	**81.8**	**78.8**	**80.4**	**68.2**	**60.7**
1981	**114.7**	**130.3**	**102.4**	**56.5**	**112.3**	**103.9**	**99.5**	**91.4**	**95.8**	**79.7**	**75.6**
1982	**106.0**	**131.2**	**96.3**	**59.2**	**108.9**	**102.3**	**94.2**	**90.5**	**92.5**	**75.0**	**67.6**
1983	**95.4**	**125.5**	**87.8**	**70.9**	**96.1**	**96.2**	**82.6**	**91.6**	**83.9**	**76.6**	**65.1**
1984	**90.7**	**123.4**	**84.2**	**73.7**	**103.6**	**92.7**	**82.3**	**91.6**	**83.7**	**79.6**	**68.7**
1985	**91.2**	**120.1**	**79.6**	**71.7**	**103.0**	**88.0**	**78.9**	**84.9**	**79.9**	**77.3**	**61.0**
1986	**62.4**	**101.1**	**52.9**	**74.5**	**79.0**	**62.0**	**47.8**	**56.0**	**49.1**	**48.9**	**34.3**
1987	**66.9**	**90.7**	**54.3**	**70.1**	**77.0**	**60.4**	**55.1**	**58.1**	**55.6**	**51.3**	**42.3**
1988	**67.3**	**89.1**	**51.3**	**71.4**	**73.8**	**56.4**	**50.0**	**54.4**	**50.7**	**46.1**	**33.4**
1989	**75.6**	**99.5**	**59.2**	**61.5**	**70.9**	**66.1**	**58.5**	**58.7**	**58.5**	**51.2**	**38.5**
1990	**88.3**	**112.0**	**76.6**	**74.5**	**92.3**	**81.9**	**72.5**	**73.4**	**72.6**	**62.2**	**44.4**
1991	**79.7**	**104.7**	**65.2**	**73.0**	**83.8**	**74.0**	**64.8**	**66.5**	**65.0**	**58.0**	**34.0**
1992	**78.7**	**102.7**	**61.0**	**64.3**	**78.8**	**66.6**	**61.9**	**62.7**	**62.0**	**52.6**	**33.6**
1993	**75.9**	**99.0**	**58.0**	**67.3**	**75.4**	**66.6**	**60.2**	**60.2**	**60.2**	**50.1**	**33.7**
1994	**73.8**	**95.7**	**53.4**	**53.0**	**66.0**	**64.0**	**55.4**	**57.2**	**55.6**	**50.1**	**35.2**
1995	**76.5**	**100.5**	**54.0**	**49.2**	**58.9**	**62.0**	**56.0**	**56.2**	**56.0**	**50.5**	**39.2**
1996											
January	74.8	101.2	61.3	63.7	71.8	65.1	59.0	63.5	59.8	60.4	47.9
February	74.9	100.6	56.9	64.2	73.4	66.6	60.0	64.1	60.8	58.5	44.9
March	79.8	105.0	59.0	63.0	69.0	71.0	64.4	66.8	64.7	61.8	44.7
April	88.1	111.4	66.0	57.0	80.5	75.9	71.9	69.9	71.6	65.1	45.1
May	92.7	114.4	63.3	49.5	68.4	73.7	69.8	64.9	69.3	63.2	43.3
June	90.3	113.5	57.7	48.5	58.5	64.4	62.2	57.5	61.7	53.8	40.8
July	87.5	113.7	60.3	50.8	64.6	65.1	62.3	59.4	62.0	50.8	41.0
August	84.9	114.4	65.1	48.6	69.5	71.0	66.4	66.1	66.4	52.5	42.0
September	84.4	114.3	71.8	51.4	76.4	77.5	72.9	72.1	72.8	58.5	44.9
October	84.4	115.0	73.6	57.7	87.1	82.3	76.9	75.1	76.7	62.1	48.5
November	86.8	115.1	71.7	71.1	88.7	79.2	75.7	75.0	75.6	63.7	49.7
December	86.0	115.3	74.0	87.5	90.7	77.7	74.4	75.1	74.5	65.9	49.9
1996	**84.7**	**111.6**	**65.1**	**60.5**	**74.0**	**72.6**	**68.1**	**67.3**	**68.0**	**60.3**	**45.5**
1997											
January	86.6	113.7	74.4	86.6	88.7	77.5	73.0	75.5	73.3	65.8	49.2
February	86.1	114.9	71.7	66.8	84.8	76.0	71.1	72.5	71.3	59.6	45.0
March	84.3	113.8	61.9	57.3	NA	68.8	65.8	66.4	65.8	54.6	40.3
April	83.9	114.7	60.3	49.7	69.8	66.3	64.8	63.8	64.7	55.9	39.7
May	84.5	115.7	58.8	46.5	68.4	64.2	63.8	62.9	63.7	53.4	40.3
June	83.3	114.6	57.6	46.1	64.3	62.8	60.7	59.2	60.5	52.8	40.1
July	81.5	112.5	56.7	47.5	63.1	58.6	59.4	57.3	59.1	50.3	39.6
August	86.8	114.6	59.1	50.5	64.9	61.8	61.8	59.0	61.5	51.6	40.7
September	87.2	115.6	58.2	48.4	63.4	61.1	60.7	58.4	60.4	51.1	41.4
October	84.3	113.9	61.5	52.3	72.8	66.8	64.5	63.2	64.3	55.5	43.9
November	81.6	113.0	61.2	52.2	77.9	70.1	65.2	64.2	65.0	58.2	45.7
December	77.8	107.7	56.3	51.8	75.1	63.8	60.1	59.7	60.1	56.1	40.2
1997	**83.9**	**113.8**	**61.2**	**55.2**	**74.4**	**68.5**	**64.2**	**63.6**	**64.1**	**56.5**	**42.3**
1998											
January	73.3	104.3	52.3	48.4	72.3	58.5	54.9	54.1	54.8	50.9	35.3
February	69.6	101.1	49.9	44.5	66.6	57.7	53.3	53.8	53.4	48.7	32.6

NA = Not available.

[a] Includes No. 4 fuel oil and No. 4 diesel fuel.

Notes: Motor gasoline averages and totals prior to October 1993 include leaded gasoline.

Notes: Values shown for the current month are preliminary. Values shown for previous months are revised. Data are final upon publication in the *Petroleum Marketing Annual.*

Sources: Energy Information Administration Form EIA-782A, "Refiners'/Gas Plant Operators' Monthly Petroleum Product Sales Report," January 1983 forward; Form EIA-460, "Petroleum Industry Monthly Report for Product Prices," source for backcast estimates prior to January 1983.

Figure 2. U.S. Refiner Retail Petroleum Product Prices

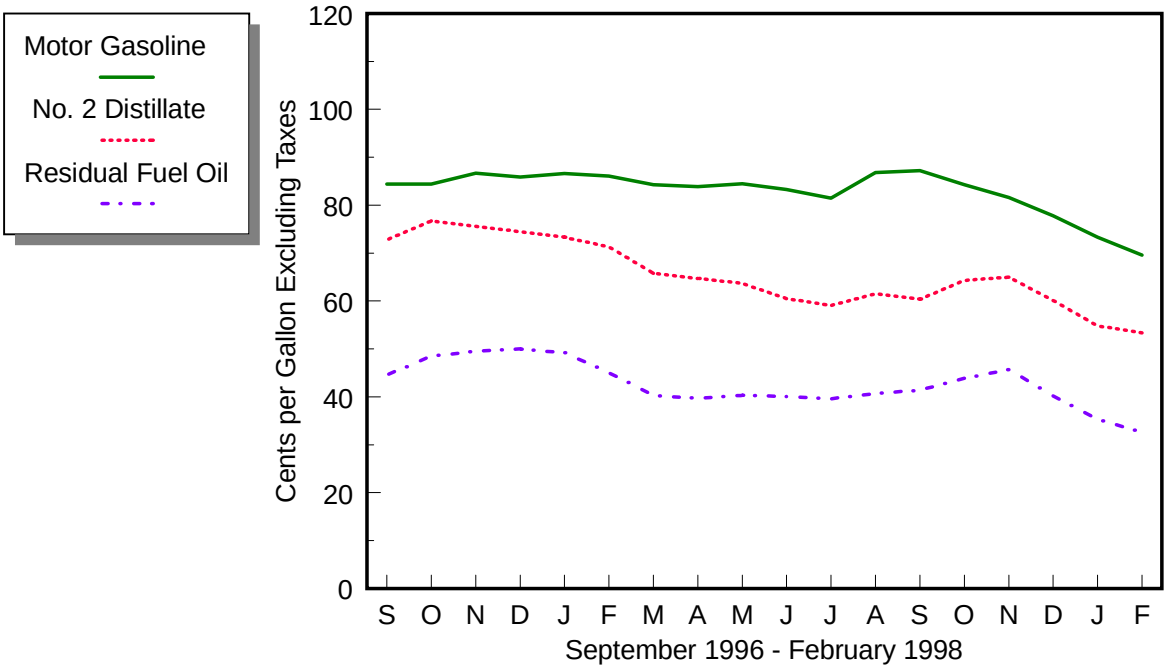

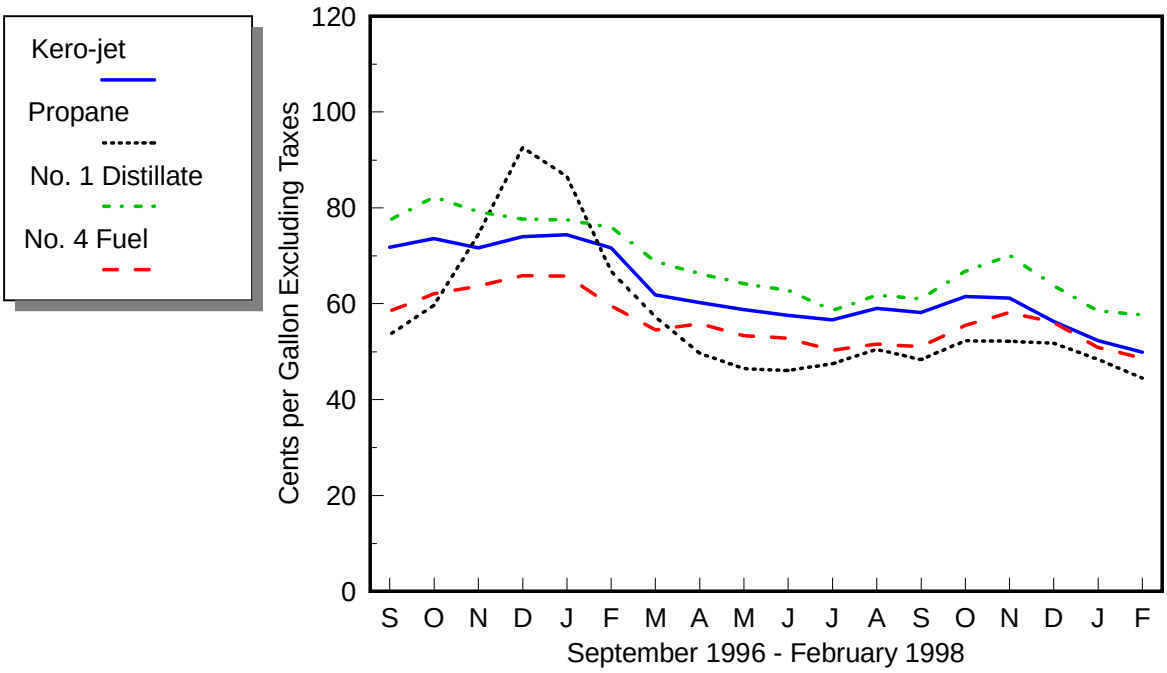

Source: Energy Information Administration, Form EIA-782A, "Refiners'/Gas Plant Operators' Monthly Petroleum Product Sales Report."

Table 3. U.S. Refiner Volumes of Petroleum Products to End Users

(Million Gallons per Day)

Year Month	Motor Gasoline	Aviation Gasoline	Kerosene-Type Jet Fuel	Propane (Consumer Grade)	Kerosene	No. 1 Distillate	No. 2 Distillate			No. 4 Fuel[a]	Residual Fuel Oil
							No. 2 Diesel Fuel	No. 2 Fuel Oil	Total		
1983	**51.1**	**0.4**	**30.8**	**3.1**	**0.2**	**0.5**	**23.3**	**3.7**	**27.0**	**0.7**	**28.3**
1984	**57.6**	**0.3**	**32.9**	**3.3**	**0.3**	**0.5**	**26.3**	**4.9**	**31.2**	**0.7**	**32.9**
1985	**57.5**	**0.3**	**34.6**	**3.7**	**0.3**	**0.5**	**25.0**	**5.0**	**29.9**	**0.5**	**25.2**
1986	**61.2**	**0.3**	**35.1**	**3.4**	**0.3**	**0.4**	**24.4**	**4.4**	**28.8**	**0.7**	**31.6**
1987	**61.0**	**0.2**	**36.8**	**3.8**	**0.3**	**0.4**	**24.1**	**4.5**	**28.5**	**0.8**	**29.0**
1988	**61.0**	**0.2**	**38.2**	**4.3**	**0.3**	**0.4**	**24.5**	**4.6**	**29.1**	**1.1**	**30.2**
1989	**61.2**	**0.2**	**40.1**	**2.8**	**0.3**	**0.5**	**24.3**	**4.5**	**28.8**	**0.9**	**30.4**
1990	**60.3**	**0.2**	**39.9**	**2.7**	**0.2**	**0.5**	**22.2**	**3.6**	**25.9**	**0.8**	**25.9**
1991	**61.2**	**0.2**	**38.5**	**3.1**	**0.2**	**0.5**	**21.1**	**3.2**	**24.4**	**0.7**	**24.0**
1992	**59.0**	**0.2**	**39.8**	**3.8**	**0.2**	**0.5**	**21.5**	**3.1**	**24.6**	**0.6**	**22.4**
1993	**57.2**	**0.2**	**41.7**	**3.5**	**0.2**	**0.4**	**20.8**	**2.9**	**23.8**	**0.6**	**17.2**
1994	**55.0**	**0.2**	**45.2**	**2.2**	**0.4**	**0.4**	**21.3**	**3.4**	**24.6**	**0.8**	**13.5**
1995	**55.9**	**0.2**	**45.7**	**3.2**	**0.6**	**0.3**	**21.6**	**3.3**	**24.9**	**0.5**	**11.6**
1996											
January	53.0	0.1	46.5	3.3	0.8	0.6	20.2	4.4	24.5	0.9	14.4
February	54.6	0.2	46.8	4.0	0.7	0.6	21.8	4.7	26.5	0.9	15.0
March	56.4	0.2	47.8	2.9	0.7	0.3	21.2	3.3	24.6	0.5	12.7
April	57.2	0.2	48.1	2.7	0.3	0.2	22.6	3.1	25.7	0.4	11.8
May	57.8	0.2	49.0	2.6	0.3	0.1	22.9	2.8	25.7	0.3	10.7
June	59.2	0.2	50.1	2.2	0.4	0.2	22.0	2.7	24.7	0.3	11.3
July	58.9	0.2	50.3	2.1	0.2	0.1	21.7	2.4	24.1	0.3	11.7
August	59.7	0.2	50.3	2.3	0.2	0.2	22.1	2.6	24.7	0.2	12.3
September	57.8	0.2	50.6	4.1	0.3	0.2	21.4	2.6	24.0	0.2	10.9
October	58.5	0.2	48.0	3.9	0.3	0.3	23.1	2.7	25.8	0.3	13.5
November	58.1	0.1	48.1	3.3	0.3	0.5	22.8	3.1	25.9	0.4	14.3
December	59.2	0.1	49.3	3.4	0.3	0.8	21.2	3.0	24.2	0.5	15.7
1996	**57.5**	**0.2**	**48.7**	**3.1**	**0.4**	**0.3**	**21.9**	**3.1**	**25.0**	**0.4**	**12.9**
1997											
January	54.8	0.1	45.6	3.2	0.5	0.6	21.8	3.5	25.4	0.6	15.0
February	58.0	0.1	47.6	3.7	0.4	0.6	22.3	2.8	25.1	0.4	15.1
March	59.3	0.2	48.0	3.3	0.4	0.3	22.2	2.6	24.8	0.3	13.8
April	58.9	0.2	49.0	3.4	0.3	0.2	23.6	2.9	26.5	0.2	11.3
May	58.2	0.2	49.2	2.9	0.3	0.2	22.8	2.7	25.5	0.2	10.9
June	60.0	0.2	51.4	2.3	0.2	0.2	21.9	2.5	24.4	0.2	12.4
July	65.4	0.2	51.6	2.1	0.1	0.2	21.7	3.0	24.7	0.3	13.7
August	64.9	0.2	51.8	2.3	0.2	0.2	20.9	3.0	23.9	0.2	12.3
September	63.8	0.2	51.1	3.1	0.3	0.2	23.2	2.9	26.1	0.2	12.9
October	64.5	0.2	49.7	3.5	0.2	0.3	23.1	3.1	26.2	0.3	15.4
November	62.3	0.1	48.6	3.8	0.3	0.4	20.5	3.1	23.7	0.4	14.4
December	66.0	0.1	50.2	4.4	0.3	0.6	20.9	3.5	24.4	0.4	17.5
1997	**61.4**	**0.2**	**49.5**	**3.2**	**0.3**	**0.3**	**22.1**	**3.0**	**25.1**	**0.3**	**13.7**
1998											
January	59.9	0.1	47.2	4.6	0.3	0.7	20.4	3.4	23.8	0.4	15.5
February	62.3	0.1	48.8	5.0	0.3	0.6	21.1	3.0	24.1	0.4	13.6

[a] Includes No. 4 fuel oil and No. 4 diesel fuel.

Notes: Motor gasoline averages and totals prior to October 1993 include leaded gasoline.

Notes: Values shown for the current month are preliminary. Values shown for previous months are revised. Data are final upon publication in the *Petroleum Marketing Annual.* Totals may not equal the sum of the components due to rounding.

Source: Energy Information Administration Form EIA-782A, "Refiners'/Gas Plant Operators' Monthly Petroleum Product Sales Report."

Figure 3. U.S. Refiner Retail Petroleum Product Volumes

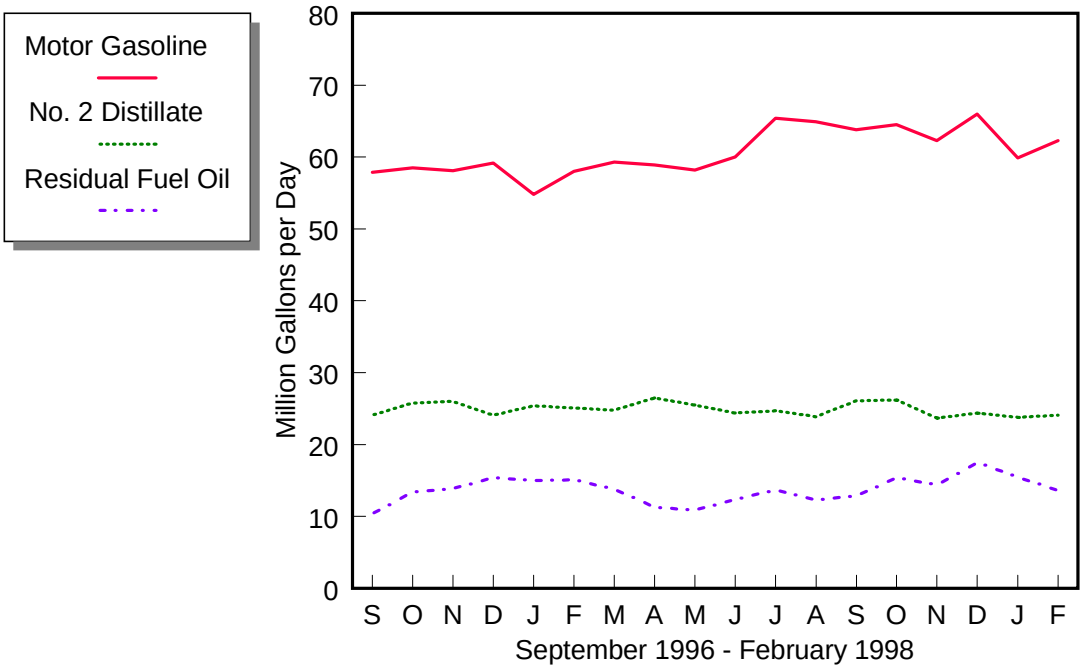

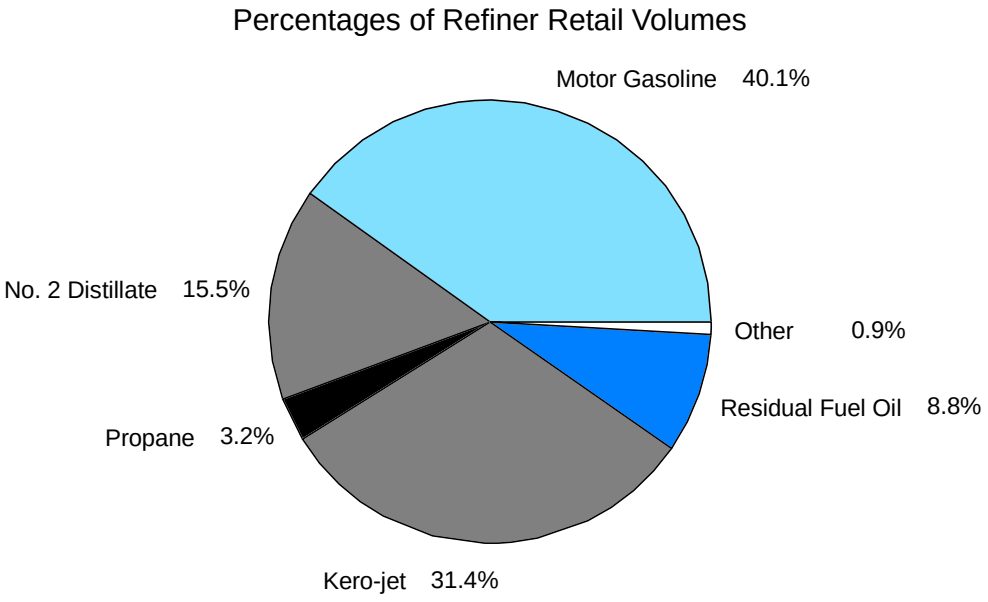

Source: Energy Information Administration, Form EIA-782A, "Refiners'/Gas Plant Operators' Monthly Petroleum Product Sales Report."

Table 4. U.S. Refiner Prices of Petroleum Products for Resale

(Cents per Gallon Excluding Taxes)

Year Month	Motor Gasoline	Aviation Gasoline	Kerosene-Type Jet Fuel	Propane (Consumer Grade)	Kerosene	No. 1 Distillate	No. 2 Distillate			No. 4 Fuel[a]	Residual Fuel Oil
							No. 2 Diesel Fuel	No. 2 Fuel Oil	Average		
1978	**43.4**	**53.7**	**38.6**	**23.7**	**40.4**	**40.6**	**36.5**	**36.9**	**36.7**	**30.5**	**26.3**
1979	**63.7**	**72.1**	**66.0**	**29.1**	**62.4**	**58.3**	**57.4**	**56.9**	**57.1**	**47.0**	**39.9**
1980	**94.1**	**112.8**	**86.8**	**41.5**	**86.4**	**88.0**	**80.1**	**80.3**	**80.2**	**67.0**	**52.8**
1981	**106.4**	**125.0**	**101.2**	**46.6**	**106.6**	**107.1**	**97.2**	**97.6**	**97.4**	**78.3**	**66.3**
1982	**97.3**	**122.8**	**95.3**	**42.7**	**101.8**	**103.8**	**91.4**	**91.4**	**91.4**	**73.7**	**61.2**
1983	**88.2**	**117.8**	**85.4**	**48.4**	**89.2**	**89.6**	**80.8**	**81.5**	**81.2**	**72.6**	**60.9**
1984	**83.2**	**116.5**	**83.0**	**45.0**	**91.6**	**89.2**	**80.3**	**82.1**	**81.3**	**70.7**	**65.4**
1985	**83.5**	**113.0**	**79.4**	**39.8**	**87.4**	**86.3**	**77.2**	**77.6**	**77.4**	**67.2**	**57.7**
1986	**53.1**	**91.2**	**49.5**	**29.0**	**60.6**	**57.9**	**45.2**	**48.6**	**47.0**	**40.9**	**30.5**
1987	**58.9**	**85.9**	**53.8**	**25.2**	**59.2**	**59.9**	**53.4**	**52.7**	**53.1**	**46.2**	**38.5**
1988	**57.7**	**85.0**	**49.5**	**24.0**	**54.9**	**54.9**	**47.3**	**47.3**	**47.3**	**42.5**	**30.0**
1989	**65.4**	**95.0**	**58.3**	**24.7**	**66.9**	**66.8**	**56.7**	**56.5**	**56.6**	**48.0**	**36.0**
1990	**78.6**	**106.3**	**77.3**	**38.6**	**83.9**	**83.8**	**69.4**	**69.7**	**69.5**	**59.0**	**41.3**
1991	**69.9**	**100.1**	**65.0**	**34.9**	**72.3**	**73.0**	**61.5**	**62.2**	**61.8**	**55.6**	**31.4**
1992	**67.7**	**99.1**	**60.5**	**32.8**	**63.2**	**65.2**	**59.1**	**57.9**	**58.5**	**49.5**	**30.8**
1993	**62.6**	**96.5**	**57.7**	**35.1**	**60.4**	**64.6**	**57.0**	**54.4**	**55.9**	**48.8**	**29.3**
1994	**59.9**	**93.3**	**53.4**	**32.4**	**61.8**	**61.5**	**52.9**	**50.6**	**52.2**	**46.2**	**31.7**
1995	**62.6**	**97.5**	**53.9**	**34.4**	**58.0**	**62.5**	**53.8**	**51.1**	**53.0**	**46.3**	**36.3**
1996											
January	61.0	94.7	60.3	41.6	65.8	65.0	56.2	56.8	56.4	60.3	45.2
February	61.6	96.5	57.3	44.2	65.7	66.6	57.9	58.9	58.2	58.2	40.1
March	67.9	100.6	59.6	41.1	68.0	70.5	61.9	62.8	62.2	59.1	42.0
April	76.1	107.5	65.3	37.8	75.1	78.2	70.1	67.5	69.4	61.6	43.7
May	78.0	110.0	62.2	36.2	66.1	79.2	66.8	61.1	65.5	57.8	41.0
June	73.0	107.0	57.5	36.2	59.8	69.3	59.1	53.7	57.8	54.3	37.4
July	72.3	105.3	59.6	36.9	61.7	69.8	60.0	57.1	59.4	51.8	38.9
August	71.1	107.1	64.5	38.9	66.6	76.7	64.9	62.1	64.3	54.7	39.0
September	71.6	106.8	71.6	45.2	75.6	83.3	71.7	68.7	71.0	57.2	41.2
October	72.8	107.1	73.6	51.1	80.7	85.7	75.4	72.7	74.7	63.9	45.0
November	74.5	108.4	72.2	57.9	79.7	84.0	73.3	71.4	72.7	65.7	46.3
December	73.1	107.1	73.0	67.7	79.0	80.0	71.0	71.2	71.1	65.7	46.0
1996	**71.3**	**105.5**	**64.6**	**46.1**	**71.4**	**75.1**	**65.9**	**63.9**	**65.3**	**60.3**	**42.0**
1997											
January	74.8	109.0	73.5	59.9	77.7	78.9	69.9	69.8	69.8	63.8	42.9
February	73.1	108.7	71.4	44.7	73.4	77.0	67.8	64.5	66.6	58.8	39.4
March	71.5	107.9	61.8	41.3	63.2	72.7	62.5	57.7	61.1	53.7	35.8
April	70.4	108.5	60.5	37.7	62.1	70.6	61.7	58.6	61.0	49.7	36.1
May	71.1	108.2	59.4	36.9	61.1	69.7	60.7	58.8	60.3	52.9	35.8
June	68.3	105.9	58.1	36.4	57.1	66.5	56.5	54.5	56.1	47.0	36.7
July	67.5	104.9	56.8	35.9	56.2	63.6	55.8	53.8	55.4	46.0	36.6
August	75.0	108.9	59.4	37.5	60.5	67.3	58.9	55.3	58.1	52.6	38.3
September	72.3	108.9	58.8	39.5	60.1	67.2	57.8	54.3	57.0	54.1	38.7
October	68.6	104.5	61.3	41.1	63.8	72.0	61.7	59.0	61.2	56.8	42.0
November	65.9	102.1	61.3	39.6	62.6	71.0	61.5	58.4	60.7	57.3	43.5
December	61.7	99.8	55.6	37.5	57.8	64.1	55.0	53.4	54.6	49.0	35.6
1997	**70.0**	**106.6**	**61.2**	**41.6**	**65.1**	**72.1**	**60.6**	**58.9**	**60.2**	**55.1**	**38.7**
1998											
January	57.6	96.2	53.4	35.4	52.8	57.1	49.6	48.9	49.4	45.9	31.1
February	55.1	92.1	50.8	33.1	51.6	56.4	48.3	47.7	48.1	43.6	28.2

[a] Includes No. 4 fuel oil and No. 4 diesel fuel.

Notes: Motor gasoline averages and totals prior to October 1993 include leaded gasoline.

Notes: Values shown for the current month are preliminary. Values shown for previous months are revised. Data are final upon publication in the *Petroleum Marketing Annual.*

Sources: Energy Information Administration Form EIA-782A, "Refiners'/Gas Plant Operators' Monthly Petroleum Product Sales Report," January 1983 forward; Form EIA-460, "Petroleum Industry Monthly Report for Product Prices," source for backcast estimates prior to January 1983.

Figure 4. U.S. Refiner Wholesale Petroleum Product Prices

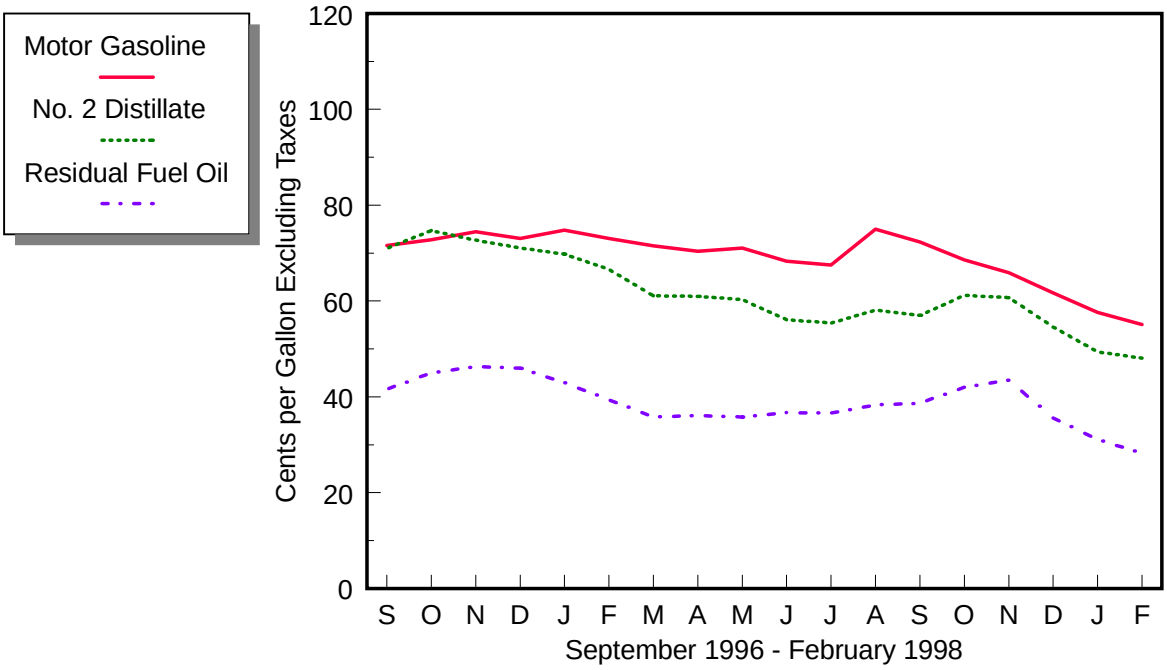

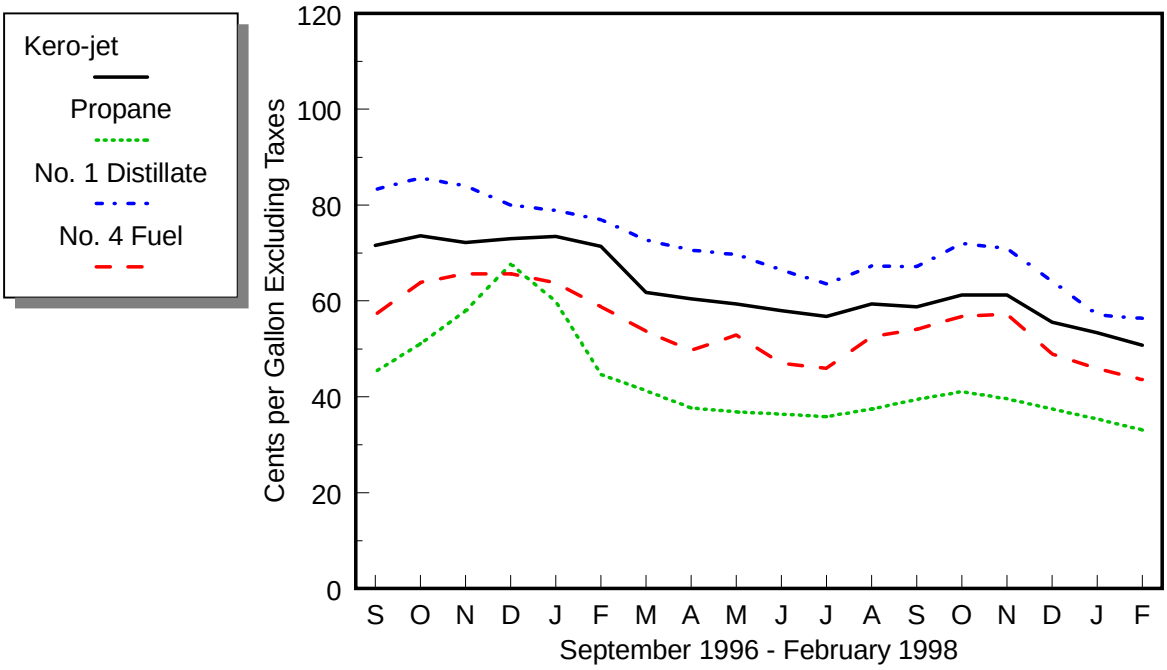

Source: Energy Information Administration, Form EIA-782A, "Refiners'/Gas Plant Operators' Monthly Petroleum Product Sales Report."

Table 5. U.S. Refiner Volumes of Petroleum Products for Resale

(Million Gallons per Day)

Year Month	Motor Gasoline	Aviation Gasoline	Kerosene-Type Jet Fuel	Propane (Consumer Grade)	Kerosene	No. 1 Distillate	No. 2 Distillate			No. 4 Fuel[a]	Residual Fuel Oil
							No. 2 Diesel Fuel	No. 2 Fuel Oil	Total		
1983	**242.5**	**0.7**	**5.4**	**26.0**	**2.5**	**2.4**	**38.1**	**47.3**	**85.5**	**0.9**	**20.2**
1984	**246.3**	**0.8**	**6.6**	**26.7**	**2.2**	**2.6**	**42.8**	**51.4**	**94.2**	**1.7**	**21.3**
1985	**256.9**	**0.7**	**7.6**	**29.2**	**2.4**	**2.7**	**43.3**	**53.9**	**97.3**	**1.2**	**19.9**
1986	**257.2**	**0.7**	**9.2**	**26.3**	**2.4**	**2.5**	**46.4**	**53.8**	**100.3**	**1.2**	**18.6**
1987	**257.2**	**0.8**	**10.1**	**27.0**	**2.3**	**2.0**	**44.3**	**49.3**	**93.6**	**1.5**	**16.9**
1988	**263.7**	**0.7**	**10.0**	**27.7**	**2.7**	**2.6**	**47.8**	**50.1**	**97.9**	**1.2**	**18.9**
1989	**260.7**	**0.7**	**8.6**	**25.9**	**2.7**	**2.7**	**50.7**	**46.7**	**97.5**	**1.2**	**21.0**
1990	**264.8**	**0.7**	**8.8**	**25.5**	**2.2**	**2.4**	**51.9**	**45.9**	**97.8**	**0.8**	**17.9**
1991	**261.3**	**0.7**	**8.7**	**25.4**	**2.1**	**2.4**	**51.5**	**46.9**	**98.3**	**0.4**	**17.8**
1992	**265.4**	**0.7**	**8.0**	**26.7**	**2.2**	**2.3**	**50.8**	**48.9**	**99.7**	**0.4**	**15.2**
1993	**266.9**	**0.6**	**8.3**	**27.9**	**2.3**	**2.3**	**58.0**	**43.6**	**101.7**	**0.4**	**12.6**
1994	**276.7**	**0.7**	**9.1**	**28.4**	**2.5**	**1.9**	**72.4**	**32.9**	**105.3**	**0.4**	**12.8**
1995	**288.8**	**0.6**	**9.9**	**30.6**	**2.4**	**1.7**	**75.9**	**31.0**	**106.9**	**0.3**	**13.6**
1996											
January	264.5	0.4	12.7	44.2	6.2	4.3	72.7	46.4	119.1	0.5	16.7
February	283.4	0.5	13.2	40.8	5.9	3.5	78.3	45.4	123.7	0.5	15.0
March	280.3	0.5	11.8	32.1	3.1	1.3	82.4	37.0	119.4	0.5	16.7
April	299.7	0.6	12.4	27.3	1.4	0.4	89.1	31.2	120.3	0.3	13.5
May	301.4	0.7	11.2	22.2	0.9	0.2	85.6	24.9	110.5	0.2	12.7
June	306.8	0.7	10.0	23.1	0.6	0.3	83.8	25.9	109.6	0.1	14.1
July	310.4	0.8	11.1	25.0	0.7	0.3	86.6	22.8	109.4	0.2	14.1
August	306.9	0.9	11.7	30.2	1.1	0.4	87.4	23.9	111.3	0.1	15.6
September	286.4	0.7	10.0	30.4	2.0	0.9	85.2	26.8	112.0	0.2	11.8
October	293.7	0.6	11.2	35.3	2.9	1.9	92.2	33.1	125.2	0.2	11.2
November	292.6	0.5	10.3	41.0	3.4	3.6	80.7	38.3	119.1	0.3	11.3
December	297.0	0.4	12.8	43.2	4.1	4.1	79.8	42.3	122.1	0.5	12.3
1996	**293.6**	**0.6**	**11.5**	**32.9**	**2.7**	**1.8**	**83.7**	**33.1**	**116.8**	**0.3**	**13.8**
1997											
January	275.8	0.4	11.1	44.6	5.3	4.4	81.6	46.3	127.8	0.5	13.8
February	288.4	0.5	10.0	38.4	3.4	2.7	79.4	42.3	121.7	0.4	13.5
March	289.8	0.5	10.3	28.1	2.0	1.1	85.0	35.7	120.7	0.3	9.5
April	293.1	0.6	9.7	25.8	1.3	0.4	91.1	29.9	121.0	0.3	10.5
May	300.3	0.7	10.2	24.8	1.0	0.3	90.4	26.1	116.4	0.1	8.0
June	296.9	0.8	11.2	24.4	0.8	0.4	94.0	28.0	122.0	0.2	10.9
July	306.7	0.8	11.3	26.5	1.4	0.4	92.3	23.9	116.1	0.1	11.1
August	304.0	0.8	12.0	28.7	1.2	0.4	87.5	25.0	112.5	0.2	12.3
September	290.8	0.7	10.6	32.4	1.9	0.9	94.5	27.0	121.5	0.1	11.8
October	299.6	0.6	11.0	34.7	2.6	1.6	100.7	26.4	127.1	0.1	12.7
November	286.2	0.5	14.1	35.8	4.0	3.1	85.8	27.6	113.5	0.1	11.8
December	298.4	0.5	14.3	42.5	4.9	3.2	90.1	35.4	125.6	0.3	12.9
1997	**294.3**	**0.6**	**11.3**	**32.2**	**2.5**	**1.6**	**89.4**	**31.1**	**120.5**	**0.2**	**11.6**
1998											
January	279.7	0.4	11.4	38.8	4.4	3.1	84.6	34.3	119.0	0.2	14.0
February	285.9	0.5	10.5	39.8	3.9	1.7	84.3	35.2	119.6	0.2	10.2

[a] Includes No. 4 fuel oil and No. 4 diesel fuel.

Notes: Motor gasoline averages and totals prior to October 1993 include leaded gasoline.

Notes: Values shown for the current month are preliminary. Values shown for previous months are revised. Data are final upon publication in the *Petroleum Marketing Annual.*

Source: Energy Information Administration Form EIA-782A, "Refiners'/Gas Plant Operators' Monthly Petroleum Product Sales Report."

Figure 5. U.S. Refiner Wholesale Petroleum Product Volumes

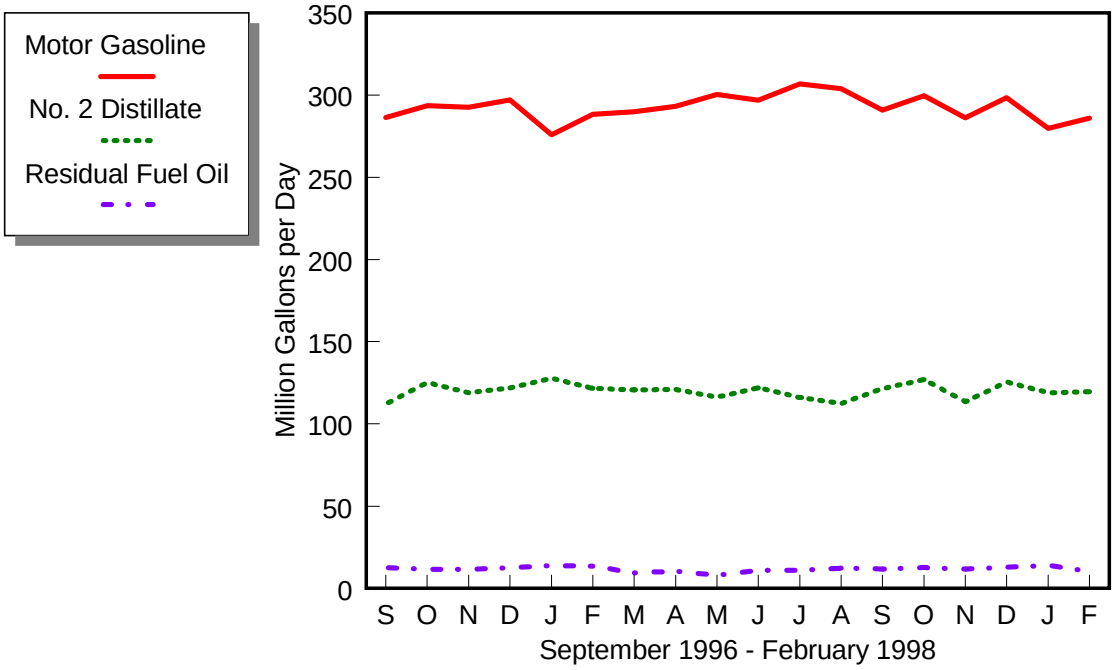

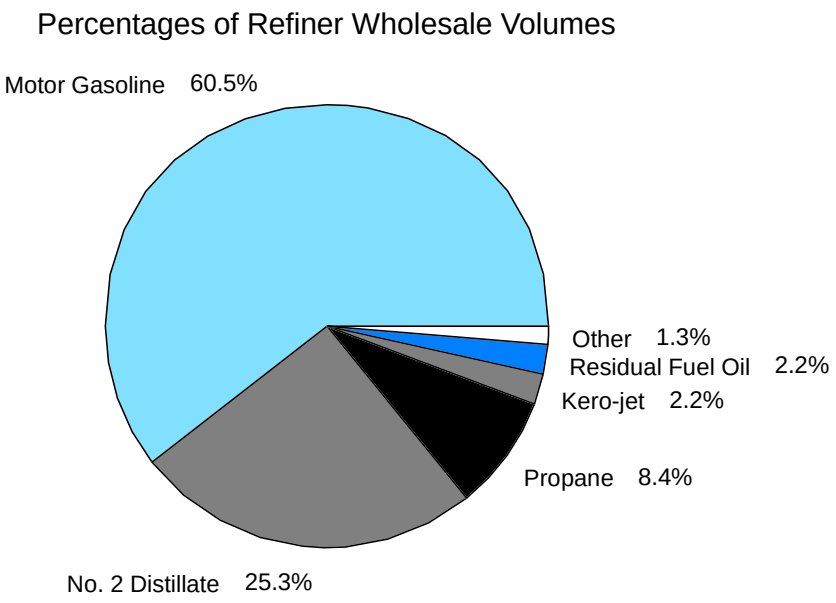

Source: Energy Information Administration, Form EIA-782A, "Refiners'/Gas Plant Operators' Monthly Petroleum Product Sales Report."

Table 6. U.S. Refiner Motor Gasoline Prices by Grade and Sales Type

(Cents per Gallon Excluding Taxes)

Year Month	Regular						Midgrade					
	Sales to End Users		Sales for Resale				Sales to End Users		Sales for Resale			
	Through Retail Outlets	Average[a]	DTW	Rack	Bulk	Average	Through Retail Outlets	Average[a]	DTW	Rack	Bulk	Average
1983	**98.0**	**97.0**	**–**	**–**	**–**	**89.5**	**–**	**–**	**–**	**–**	**–**	**–**
1984	**92.2**	**91.4**	**–**	**–**	**–**	**84.2**	**–**	**–**	**–**	**–**	**–**	**–**
1985	**92.5**	**91.7**	**–**	**–**	**–**	**84.3**	**–**	**–**	**–**	**–**	**–**	**–**
1986	**62.4**	**61.6**	**–**	**–**	**–**	**52.2**	**–**	**–**	**–**	**–**	**–**	**–**
1987	**65.9**	**65.0**	**–**	**–**	**–**	**56.9**	**–**	**–**	**–**	**–**	**–**	**–**
1988	**64.9**	**64.1**	**–**	**–**	**–**	**54.8**	**–**	**–**	**–**	**–**	**–**	**–**
1989	**72.0**	**71.4**	**–**	**–**	**–**	**61.8**	**79.6**	**79.3**	**–**	**–**	**–**	**68.6**
1990	**85.3**	**84.9**	**–**	**–**	**–**	**75.8**	**92.3**	**92.1**	**–**	**–**	**–**	**81.4**
1991	**76.4**	**76.1**	**–**	**–**	**–**	**67.2**	**84.7**	**84.3**	**–**	**–**	**–**	**73.3**
1992	**74.6**	**74.3**	**–**	**–**	**–**	**64.5**	**83.1**	**82.7**	**–**	**–**	**–**	**70.8**
1993	**71.6**	**71.2**	**–**	**–**	**–**	**59.3**	**81.0**	**80.5**	**–**	**–**	**–**	**66.0**
1994	**69.5**	**68.9**	**64.6**	**54.7**	**50.2**	**56.6**	**79.1**	**78.5**	**70.4**	**58.4**	**NA**	**63.8**
1995	**72.3**	**71.7**	**68.2**	**57.6**	**53.4**	**59.3**	**81.3**	**80.8**	**73.7**	**61.9**	**NA**	**67.0**
1996												
January	70.5	69.9	66.3	55.9	52.2	57.7	79.6	79.1	71.7	60.3	–	65.4
February	70.5	70.0	66.4	57.0	53.0	58.4	79.8	79.3	72.2	61.1	–	66.1
March	75.8	75.3	70.9	64.0	59.3	64.9	84.7	84.3	77.0	67.9	W	72.0
April	84.5	83.9	81.0	72.4	66.6	73.2	93.7	93.2	87.0	76.9	–	81.3
May	89.3	88.8	88.0	72.7	68.0	75.2	99.1	98.6	93.7	77.0	–	84.2
June	86.9	86.3	85.2	67.4	61.6	70.0	96.5	95.9	91.0	70.6	–	79.4
July	83.9	83.4	81.9	67.3	62.0	69.4	93.4	93.0	87.6	71.2	–	78.1
August	81.2	80.7	78.0	66.7	61.5	68.3	90.6	90.2	83.7	70.5	NA	76.1
September	80.8	80.4	76.4	67.7	62.4	68.8	89.8	89.4	82.1	71.5	W	76.1
October	80.9	80.4	75.7	69.7	63.4	70.1	90.1	89.7	81.5	73.7	W	77.1
November	83.4	82.9	75.7	72.1	65.7	71.9	92.2	91.7	81.3	75.6	W	78.1
December	82.5	82.0	75.4	70.1	65.7	70.4	91.6	91.2	81.3	74.4	NA	77.4
1996	**81.2**	**80.7**	**77.0**	**67.2**	**62.2**	**68.5**	**90.1**	**89.6**	**82.4**	**70.9**	**NA**	**75.9**
1997												
January	83.1	82.6	77.2	71.7	68.1	72.3	92.4	92.0	82.6	75.7	W	78.8
February	82.7	82.1	77.7	69.2	66.0	70.5	92.0	91.6	83.0	73.1	W	77.5
March	80.8	80.3	77.0	66.9	64.9	68.8	90.3	89.9	82.4	71.0	NA	76.1
April	80.3	79.7	77.7	65.5	62.4	67.7	89.9	89.6	82.9	69.6	W	75.4
May	81.0	80.5	76.5	67.6	61.8	68.5	90.3	89.9	82.3	70.8	NA	75.7
June	79.7	79.2	74.9	63.9	58.8	65.5	89.1	88.7	80.8	67.2	W	72.9
July	77.9	77.4	72.3	63.9	57.9	64.8	87.4	86.9	78.4	67.5	W	72.0
August	83.2	82.8	79.2	71.5	66.1	72.3	92.6	92.3	85.4	75.3	W	79.5
September	83.6	83.1	81.2	67.2	63.5	69.5	93.2	92.8	87.4	71.0	W	77.9
October	80.9	80.3	78.2	63.3	59.8	65.8	90.5	90.1	84.1	67.3	W	74.2
November	78.1	77.6	75.1	60.6	56.0	63.1	87.7	87.4	80.9	64.6	W	71.5
December	74.1	73.5	70.7	56.3	53.3	58.9	83.9	83.6	76.7	60.6	W	67.3
1997	**80.4**	**79.8**	**76.4**	**65.6**	**61.6**	**67.3**	**89.8**	**89.5**	**82.2**	**69.4**	**71.1**	**74.9**
1998												
January	69.7	69.2	66.0	52.2	50.4	54.8	78.6	78.2	72.1	56.6	W	63.2
February	65.8	65.4	60.4	50.9	48.3	52.5	75.3	74.9	66.3	54.8	W	59.7

See footnotes at end of table.

Table 6. U.S. Refiner Motor Gasoline Prices by Grade and Sales Type

(Cents per Gallon Excluding Taxes) — Continued

Year Month	Premium						All Grades					
	Sales to End Users		Sales for Resale				Sales to End Users		Sales for Resale			
	Through Retail Outlets	Average[a]	DTW	Rack	Bulk	Average	Through Retail Outlets	Average[a]	DTW	Rack	Bulk	Average
1983	**108.0**	**105.7**	**–**	**–**	**–**	**96.4**	**96.4**	**95.4**	**–**	**–**	**–**	**88.2**
1984	**102.1**	**101.5**	**–**	**–**	**–**	**91.6**	**91.4**	**90.7**	**–**	**–**	**–**	**83.2**
1985	**103.0**	**102.3**	**–**	**–**	**–**	**92.2**	**92.1**	**91.2**	**–**	**–**	**–**	**83.5**
1986	**74.8**	**73.7**	**–**	**–**	**–**	**61.0**	**63.2**	**62.4**	**–**	**–**	**–**	**53.1**
1987	**79.0**	**78.4**	**–**	**–**	**–**	**67.1**	**67.8**	**66.9**	**–**	**–**	**–**	**58.9**
1988	**79.4**	**78.8**	**–**	**–**	**–**	**67.2**	**68.1**	**67.3**	**–**	**–**	**–**	**57.7**
1989	**87.4**	**86.8**	**–**	**–**	**–**	**74.9**	**76.3**	**75.6**	**–**	**–**	**–**	**65.4**
1990	**99.0**	**98.5**	**–**	**–**	**–**	**87.4**	**88.8**	**88.3**	**–**	**–**	**–**	**78.6**
1991	**91.2**	**90.7**	**–**	**–**	**–**	**79.2**	**80.0**	**79.7**	**–**	**–**	**–**	**69.9**
1992	**92.0**	**91.4**	**–**	**–**	**–**	**77.4**	**79.2**	**78.7**	**–**	**–**	**–**	**67.7**
1993	**89.6**	**88.9**	**–**	**–**	**–**	**72.2**	**76.5**	**75.9**	**–**	**–**	**–**	**62.6**
1994	**87.3**	**86.5**	**78.7**	**64.0**	**55.6**	**69.5**	**74.4**	**73.8**	**69.3**	**56.7**	**50.9**	**59.9**
1995	**89.7**	**89.0**	**82.2**	**67.3**	**58.3**	**72.2**	**77.1**	**76.5**	**72.9**	**59.8**	**54.0**	**62.6**
1996												
January	88.3	87.5	79.5	65.7	57.2	70.1	75.4	74.8	70.8	58.1	52.9	61.0
February	88.4	87.7	80.0	66.6	57.2	70.6	75.5	74.9	71.0	59.1	53.6	61.6
March	93.3	92.6	84.6	73.3	63.9	76.9	80.4	79.8	75.4	66.0	59.8	67.9
April	102.1	101.3	93.8	81.9	74.9	85.8	88.8	88.1	85.0	74.3	67.3	76.1
May	106.6	105.7	100.3	82.1	74.0	87.9	93.3	92.7	91.5	74.5	68.5	78.0
June	103.9	103.0	97.7	76.1	66.9	83.0	91.0	90.3	88.9	69.0	62.1	73.0
July	101.1	100.3	94.5	76.7	68.0	82.1	88.0	87.5	85.6	69.2	62.5	72.3
August	98.3	97.6	90.9	75.9	65.2	80.3	85.4	84.9	81.8	68.5	61.8	71.1
September	98.0	97.3	89.4	77.0	68.1	80.9	84.9	84.4	80.3	69.5	63.1	71.6
October	98.2	97.5	89.4	79.2	68.7	82.0	85.0	84.4	79.8	71.5	64.1	72.8
November	100.4	99.7	89.7	81.7	71.1	83.9	87.3	86.8	79.8	73.9	66.1	74.5
December	100.2	99.5	89.5	80.1	70.8	82.4	86.5	86.0	79.5	72.0	66.3	73.1
1996	**97.9**	**97.2**	**89.7**	**76.2**	**66.9**	**80.3**	**85.3**	**84.7**	**80.9**	**69.0**	**62.7**	**71.3**
1997												
January	100.9	100.2	90.8	81.4	72.5	84.2	87.2	86.6	81.0	73.5	68.4	74.8
February	100.4	99.7	90.8	78.6	69.3	82.7	86.7	86.1	81.4	71.0	66.2	73.1
March	98.5	97.8	90.1	76.3	68.3	80.7	84.9	84.3	80.8	68.7	65.3	71.5
April	97.9	97.5	90.1	75.0	66.5	79.7	84.4	83.9	81.3	67.4	62.9	70.4
May	97.9	97.3	89.1	76.8	67.7	80.4	85.0	84.5	80.3	69.4	62.3	71.1
June	96.8	96.1	87.8	73.1	64.9	77.4	83.8	83.3	78.8	65.6	59.6	68.3
July	95.5	94.8	85.8	73.5	63.6	77.1	82.0	81.5	76.4	65.8	58.4	67.5
August	100.8	100.3	92.8	81.3	73.8	84.5	87.2	86.8	83.2	73.3	66.9	75.0
September	101.5	101.2	94.4	76.7	68.9	82.0	87.6	87.2	85.1	68.9	64.0	72.3
October	98.4	97.7	90.8	72.7	64.1	77.8	84.9	84.3	81.9	65.1	60.3	68.6
November	95.6	94.9	87.8	69.6	59.0	74.8	82.2	81.6	78.8	62.3	56.4	65.9
December	92.0	91.4	83.8	65.5	56.8	70.9	78.3	77.8	74.6	58.1	53.8	61.7
1997	**97.9**	**97.3**	**89.4**	**74.9**	**65.7**	**79.2**	**84.4**	**83.9**	**80.3**	**67.4**	**62.0**	**70.0**
1998												
January	87.1	86.5	79.2	61.5	54.5	67.2	73.9	73.3	69.9	54.1	50.8	57.6
February	83.3	82.8	73.7	60.0	51.0	64.4	70.0	69.6	64.4	52.7	48.5	55.1

Dash (–) = No data reported.
NA = Not available.
W = Withheld to avoid disclosure of individual company data.
[a] Includes sales through retail outlets as well as all direct sales to end users that were not made through company-operated retail outlets, e.g., sales to agricultural customers, commercial sales, and industrial sales.
Notes: Data for the 4th quarter of 1993 were derived from two separate survey systems. The DTW, Rack, and Bulk components were derived from the revised EIA-782 survey system, while the End-Use and Average Resale categories were derived from the predecessor EIA-782 survey system. Therefore, the DTW, Rack, and Bulk components are not consistent with the Average Resale category. Beginning January 1994, all data are from the revised EIA-782 survey system and are consistent.
Notes: Motor gasoline averages and totals prior to October 1993 include leaded gasoline.
Notes: Values shown for the current month are preliminary. Values shown for previous months are revised. Data are final upon publication in the *Petroleum Marketing Annual.*
Source: Energy Information Administration Form EIA-782A, "Refiners'/Gas Plant Operators' Monthly Petroleum Product Sales Report."

Table 7. U.S. Refiner Motor Gasoline Volumes by Grade and Sales Type

(Million Gallons per Day)

Year Month	Regular						Midgrade					
	Sales to End Users		Sales for Resale				Sales to End Users		Sales for Resale			
	Through Retail Outlets	Total[a]	DTW	Rack	Bulk	Total	Through Retail Outlets	Total[a]	DTW	Rack	Bulk	Total
1983	**20.0**	**23.5**	**–**	**–**	**–**	**98.3**	**–**	**–**	**–**	**–**	**–**	**–**
1984	**24.3**	**27.8**	**–**	**–**	**–**	**106.8**	**–**	**–**	**–**	**–**	**–**	**–**
1985	**26.2**	**29.9**	**–**	**–**	**–**	**119.7**	**–**	**–**	**–**	**–**	**–**	**–**
1986	**30.9**	**34.7**	**–**	**–**	**–**	**127.0**	**–**	**–**	**–**	**–**	**–**	**–**
1987	**32.7**	**36.1**	**–**	**–**	**–**	**141.9**	**–**	**–**	**–**	**–**	**–**	**–**
1988	**34.2**	**37.3**	**–**	**–**	**–**	**153.6**	**–**	**–**	**–**	**–**	**–**	**–**
1989	**34.3**	**36.8**	**–**	**–**	**–**	**155.7**	**4.9**	**5.1**	**–**	**–**	**–**	**16.4**
1990	**36.7**	**38.8**	**–**	**–**	**–**	**174.5**	**7.4**	**7.6**	**–**	**–**	**–**	**23.1**
1991	**38.4**	**40.4**	**–**	**–**	**–**	**180.9**	**7.9**	**8.2**	**–**	**–**	**–**	**23.7**
1992	**36.5**	**38.4**	**–**	**–**	**–**	**182.2**	**8.9**	**9.2**	**–**	**–**	**–**	**27.5**
1993	**35.6**	**37.2**	**–**	**–**	**–**	**184.0**	**8.7**	**8.9**	**–**	**–**	**–**	**27.7**
1994	**34.3**	**35.9**	**47.7**	**120.3**	**24.3**	**192.3**	**8.5**	**8.7**	**12.8**	**15.7**	**0.2**	**28.7**
1995	**34.3**	**35.9**	**43.8**	**126.2**	**31.8**	**201.8**	**9.6**	**9.8**	**13.3**	**17.2**	**0.1**	**30.6**
1996												
January	32.2	33.7	41.0	115.8	25.9	182.7	9.5	9.8	12.9	16.0	–	28.9
February	33.1	34.7	42.8	121.9	32.1	196.8	9.7	10.0	13.6	16.9	–	30.5
March	35.0	36.7	45.1	122.5	28.8	196.4	10.0	10.3	13.7	17.0	W	30.7
April	36.6	38.7	46.9	132.1	39.8	218.8	9.6	9.9	13.4	17.0	–	30.4
May	38.5	40.3	48.7	137.8	38.8	225.2	9.2	9.5	12.6	16.5	–	29.2
June	39.3	41.0	48.1	137.3	43.1	228.6	9.6	9.8	12.6	16.6	–	29.3
July	38.6	40.4	47.3	141.2	40.8	229.4	9.5	9.8	12.6	17.4	–	29.9
August	38.8	40.7	48.0	141.8	35.2	225.0	9.6	10.0	12.7	17.3	NA	30.1
September	37.9	39.6	46.6	131.4	31.5	209.5	9.4	9.6	12.4	15.9	W	28.4
October	38.3	40.2	48.0	134.8	32.0	214.8	9.4	9.7	12.7	16.4	W	29.1
November	38.3	40.2	48.2	133.6	33.9	215.7	9.4	9.7	12.8	16.3	W	29.2
December	39.1	41.1	47.1	132.0	40.2	219.4	9.6	9.8	12.6	16.0	NA	28.7
1996	**37.2**	**38.9**	**46.5**	**131.9**	**35.2**	**213.6**	**9.5**	**9.8**	**12.9**	**16.6**	**NA**	**29.5**
1997												
January	36.0	38.0	45.9	123.3	35.5	204.6	8.8	9.1	W	15.0	W	26.9
February	38.4	40.5	48.0	128.4	39.1	215.4	9.2	9.5	W	15.5	W	28.0
March	39.1	41.2	48.0	130.7	35.8	214.5	9.4	9.7	12.4	15.6	0.0	28.0
April	38.5	40.7	47.7	134.5	34.0	216.2	9.3	9.6	W	16.1	W	28.3
May	38.2	40.0	45.9	138.2	38.1	222.2	9.2	9.5	12.2	16.4	0.0	28.6
June	39.4	41.1	46.1	140.2	30.8	217.1	9.5	9.8	W	16.7	W	29.0
July	43.3	45.0	45.7	146.8	32.5	224.9	10.4	10.7	W	17.9	W	30.3
August	43.5	45.2	46.3	144.4	33.8	224.6	10.3	10.6	W	17.2	W	29.4
September	42.9	44.6	45.1	137.4	33.9	216.4	10.0	10.2	W	16.2	W	27.8
October	43.2	45.1	45.8	139.9	36.2	221.9	10.1	10.4	W	16.7	W	28.5
November	41.8	43.3	46.3	132.0	32.2	210.5	9.8	10.0	W	15.7	W	27.4
December	44.1	45.7	46.8	135.8	37.0	219.6	10.6	10.7	W	16.5	W	28.3
1997	**40.7**	**42.6**	**46.4**	**136.0**	**34.9**	**217.4**	**9.7**	**10.0**	**12.1**	**16.3**	**0.0**	**28.4**
1998												
January	39.4	40.8	44.2	124.9	38.5	207.5	9.9	10.1	W	14.8	W	25.8
February	41.6	43.0	45.9	129.3	37.1	212.3	9.7	9.9	W	15.2	W	26.4

See footnotes at end of table.

Table 7. U.S. Refiner Motor Gasoline Volumes by Grade and Sales Type

(Million Gallons per Day) — Continued

Year Month	Premium						All Grades					
	Sales to End Users		Sales for Resale				Sales to End Users		Sales for Resale			
	Through Retail Outlets	Total[a]	DTW	Rack	Bulk	Total	Through Retail Outlets	Total[a]	DTW	Rack	Bulk	Total
1983	**5.0**	**6.2**	**–**	**–**	**–**	**28.7**	**42.3**	**51.1**	**–**	**–**	**–**	**242.5**
1984	**8.5**	**9.2**	**–**	**–**	**–**	**33.7**	**50.3**	**57.6**	**–**	**–**	**–**	**246.3**
1985	**9.2**	**10.0**	**–**	**–**	**–**	**38.0**	**50.5**	**57.5**	**–**	**–**	**–**	**256.9**
1986	**9.0**	**9.8**	**–**	**–**	**–**	**45.1**	**54.2**	**61.2**	**–**	**–**	**–**	**257.2**
1987	**11.2**	**11.6**	**–**	**–**	**–**	**53.0**	**55.7**	**61.0**	**–**	**–**	**–**	**257.2**
1988	**13.8**	**14.5**	**–**	**–**	**–**	**62.4**	**56.7**	**61.0**	**–**	**–**	**–**	**263.7**
1989	**13.5**	**14.2**	**–**	**–**	**–**	**60.8**	**57.5**	**61.2**	**–**	**–**	**–**	**260.7**
1990	**11.2**	**11.7**	**–**	**–**	**–**	**53.7**	**57.4**	**60.3**	**–**	**–**	**–**	**264.8**
1991	**10.5**	**10.9**	**–**	**–**	**–**	**48.3**	**58.4**	**61.2**	**–**	**–**	**–**	**261.3**
1992	**10.3**	**10.7**	**–**	**–**	**–**	**51.7**	**56.4**	**59.0**	**–**	**–**	**–**	**265.4**
1993	**10.3**	**10.6**	**–**	**–**	**–**	**52.8**	**54.9**	**57.2**	**–**	**–**	**–**	**266.9**
1994	**10.0**	**10.3**	**22.6**	**29.9**	**3.2**	**55.7**	**52.8**	**55.0**	**83.1**	**165.9**	**27.7**	**276.7**
1995	**9.8**	**10.2**	**20.8**	**31.5**	**4.2**	**56.4**	**53.7**	**55.9**	**77.9**	**174.8**	**36.0**	**288.8**
1996												
January	9.2	9.5	19.4	29.3	4.2	52.9	50.9	53.0	73.3	161.0	30.1	264.5
February	9.5	9.8	20.4	30.6	5.1	56.1	52.3	54.6	76.8	169.4	37.2	283.4
March	9.1	9.4	19.9	29.6	3.6	53.2	54.1	56.4	78.7	169.1	32.5	280.3
April	8.3	8.6	18.5	28.4	3.6	50.5	54.5	57.2	78.7	177.5	43.4	299.7
May	7.6	8.0	16.6	26.6	3.7	47.0	55.4	57.8	77.9	181.0	42.5	301.4
June	8.1	8.4	17.3	27.6	4.1	49.0	56.9	59.2	78.1	181.5	47.2	306.8
July	8.3	8.7	17.4	29.9	3.8	51.1	56.4	58.9	77.4	188.4	44.6	310.4
August	8.6	9.0	18.0	30.0	3.8	51.8	57.1	59.7	78.8	189.0	39.1	306.9
September	8.2	8.6	17.6	27.1	3.7	48.5	55.5	57.8	76.6	174.5	35.3	286.4
October	8.2	8.5	17.8	27.7	4.2	49.8	55.9	58.5	78.5	178.9	36.2	293.7
November	7.9	8.2	17.7	26.6	3.3	47.6	55.6	58.1	78.8	176.5	37.2	292.6
December	8.0	8.3	17.2	26.2	5.5	48.9	56.7	59.2	76.9	174.2	45.8	297.0
1996	**8.4**	**8.8**	**18.2**	**28.3**	**4.1**	**50.5**	**55.1**	**57.5**	**77.5**	**176.8**	**39.3**	**293.6**
1997												
January	7.4	7.8	W	24.6	W	44.2	52.2	54.8	74.2	162.8	38.7	275.8
February	7.7	8.1	W	25.3	W	45.0	55.3	58.0	77.5	169.2	41.7	288.4
March	8.1	8.4	17.4	26.1	3.8	47.4	56.6	59.3	77.7	172.4	39.7	289.8
April	8.1	8.5	W	27.5	W	48.7	55.8	58.9	77.1	178.1	37.9	293.1
May	8.2	8.6	17.2	28.7	3.6	49.5	55.5	58.2	75.3	183.3	41.8	300.3
June	8.6	9.0	W	29.0	W	50.8	57.5	60.0	75.8	185.9	35.2	296.9
July	9.3	9.8	W	31.1	W	51.5	63.0	65.4	75.4	195.8	35.6	306.7
August	8.7	9.2	W	29.3	W	50.0	62.5	64.9	75.2	190.9	37.9	304.0
September	8.4	8.9	W	27.2	W	46.6	61.3	63.8	72.5	180.7	37.7	290.8
October	8.7	9.0	W	28.1	W	49.1	62.0	64.5	73.8	184.7	41.0	299.6
November	8.6	8.9	W	26.8	W	48.4	60.3	62.3	74.7	174.4	37.1	286.2
December	9.4	9.6	W	28.5	W	50.5	64.0	66.0	75.7	180.8	41.9	298.4
1997	**8.4**	**8.8**	**16.9**	**27.7**	**3.9**	**48.5**	**58.9**	**61.4**	**75.4**	**180.0**	**38.8**	**294.3**
1998												
January	8.8	9.0	W	26.5	W	46.3	58.1	59.9	71.4	166.2	42.0	279.7
February	9.2	9.4	W	27.2	W	47.2	60.5	62.3	74.3	171.7	39.9	285.9

Dash (–) = No data reported.
NA = Not available.
W = Withheld to avoid disclosure of individual company data.

Notes: Data for the 4th quarter of 1993 were derived from two separate survey systems. The DTW, Rack, and Bulk components were derived from the revised EIA-782 survey system, while the End-Use and Average Resale categories were derived from the predecessor EIA-782 survey system. Therefore, the DTW, Rack, and Bulk components are not consistent with the Average Resale category. Beginning January 1994, all data are from the revised EIA-782 survey system and are consistent.

Notes: Motor gasoline averages and totals prior to October 1993 include leaded gasoline.

Notes: Values shown for the current month are preliminary. Values shown for previous months are revised. Data are final upon publication in the *Petroleum Marketing Annual*. Totals may not equal the sum of the components due to rounding.

[a] Includes sales through retail outlets as well as all direct sales to end users that were not made through company-operated retail outlets, e.g., sales to agricultural customers, commercial sales, and industrial sales.

Source: Energy Information Administration Form EIA-782A, "Refiners'/Gas Plant Operators' Monthly Petroleum Product Sales Report."

Table 8. U.S. Refiner Conventional Motor Gasoline Prices by Grade and Sales Type

(Cents per Gallon Excluding Taxes)

Year Month	Regular						Midgrade					
	Sales to End Users		Sales for Resale				Sales to End Users		Sales for Resale			
	Through Retail Outlets	Average[a]	DTW	Rack	Bulk	Average	Through Retail Outlets	Average[a]	DTW	Rack	Bulk	Average
1994	**68.7**	**68.1**	**63.6**	**54.5**	**50.0**	**55.8**	**78.4**	**77.8**	**69.4**	**NA**	**NA**	**62.7**
1995	**71.0**	**70.4**	**65.1**	**57.0**	**52.5**	**57.3**	**80.0**	**79.4**	**71.1**	**61.0**	**NA**	**63.7**
1996												
January	68.4	67.8	61.8	54.9	51.4	55.0	77.5	76.9	68.0	59.1	–	61.2
February	68.5	67.9	63.4	56.2	52.1	56.4	77.9	77.3	69.7	60.2	–	62.9
March	74.7	74.1	69.1	63.5	57.8	63.5	83.7	83.2	75.4	67.3	W	69.7
April	82.9	82.2	77.5	71.5	64.0	70.8	92.0	91.4	83.8	75.7	–	77.9
May	86.2	85.7	82.1	71.8	65.3	71.9	95.5	95.0	87.7	75.8	–	78.8
June	83.6	83.0	79.0	66.6	60.0	66.6	92.6	92.0	84.8	69.3	–	73.2
July	81.2	80.7	76.4	66.6	60.1	66.5	90.3	89.8	82.3	70.1	–	73.1
August	79.3	78.8	74.3	66.1	60.0	66.1	88.4	87.9	80.6	69.6	W	72.2
September	79.9	79.4	74.7	67.1	60.9	67.1	88.7	88.2	81.0	70.7	–	73.3
October	79.9	79.4	75.7	69.3	62.6	68.9	89.1	88.5	82.3	73.2	–	75.4
November	83.8	83.2	78.2	71.9	65.8	71.6	92.1	91.6	84.2	75.2	–	77.3
December	82.8	82.2	76.3	69.5	64.6	69.2	91.5	90.9	83.0	73.7	W	75.8
1996	**79.7**	**79.1**	**74.3**	**66.5**	**60.7**	**66.4**	**88.4**	**87.8**	**80.1**	**70.0**	**NA**	**72.6**
1997												
January	82.3	81.7	76.2	71.0	66.5	70.7	91.3	90.8	82.4	74.9	–	76.7
February	80.8	80.1	74.8	68.6	64.5	68.4	90.1	89.6	81.2	72.3	–	74.5
March	78.6	77.9	72.3	66.1	62.7	66.2	88.4	87.9	78.6	70.1	W	72.2
April	78.7	77.9	73.1	65.0	60.7	65.2	88.3	87.8	78.8	69.0	–	71.4
May	79.7	79.0	73.4	67.4	61.4	66.9	88.7	88.3	79.1	70.3	–	72.5
June	78.5	78.0	72.1	63.7	59.0	64.0	87.7	87.3	78.5	66.8	–	69.6
July	76.7	76.2	69.6	63.7	57.4	63.4	85.8	85.4	76.1	67.1	–	69.1
August	82.1	81.5	75.8	70.8	63.9	70.3	91.1	90.7	81.9	74.4	–	76.1
September	80.5	80.0	74.4	66.1	60.8	66.1	89.8	89.4	81.1	69.6	–	72.2
October	77.0	76.3	70.2	62.1	57.0	62.1	86.5	86.1	76.7	65.8	–	68.2
November	73.9	73.4	66.9	59.3	54.8	59.3	83.2	82.8	73.6	63.1	–	65.4
December	69.5	68.9	62.3	55.0	51.7	55.1	78.8	78.5	69.3	59.1	–	61.3
1997	**78.1**	**77.5**	**71.8**	**64.9**	**60.1**	**64.8**	**87.4**	**87.0**	**78.2**	**68.5**	**W**	**70.7**
1998												
January	65.9	65.3	58.0	50.9	49.1	51.2	74.3	73.8	65.4	55.2	–	57.5
February	63.3	62.9	55.6	49.9	47.2	49.9	72.3	71.9	62.2	53.7	–	55.7

See footnotes at end of table.

Table 8. U.S. Refiner Conventional Motor Gasoline Prices by Grade and Sales Type

(Cents per Gallon Excluding Taxes) — Continued

Year Month	Premium						All Grades					
	Sales to End Users		Sales for Resale				Sales to End Users		Sales for Resale			
	Through Retail Outlets	Average[a]	DTW	Rack	Bulk	Average	Through Retail Outlets	Average[a]	DTW	Rack	Bulk	Average
1994	**86.3**	**85.5**	**77.8**	**63.8**	**55.5**	**68.2**	**73.6**	**72.9**	**68.3**	**56.5**	**50.7**	**58.9**
1995	**87.7**	**86.8**	**79.0**	**66.5**	**56.8**	**68.4**	**75.3**	**74.6**	**69.3**	**59.0**	**53.0**	**59.8**
1996												
January	85.5	84.6	75.3	64.6	55.6	65.6	72.9	72.2	66.2	57.0	52.0	57.5
February	85.9	84.9	77.3	65.8	55.4	67.1	73.1	72.4	67.8	58.2	52.5	58.9
March	92.0	91.1	82.8	72.9	61.0	74.3	79.0	78.3	73.2	65.5	58.1	65.9
April	100.1	99.2	90.0	81.0	71.1	82.1	86.8	86.0	81.0	73.3	64.4	73.1
May	103.3	102.4	94.7	81.1	71.0	83.0	89.9	89.3	85.4	73.5	65.7	74.0
June	100.3	99.3	92.0	75.3	64.4	77.8	87.2	86.6	82.4	68.1	60.2	68.7
July	98.1	97.2	89.4	75.9	65.9	77.7	85.0	84.4	79.9	68.4	60.4	68.7
August	96.2	95.3	87.6	75.2	62.7	76.5	83.1	82.5	77.9	67.8	60.2	68.2
September	96.9	95.9	88.2	76.4	65.8	78.0	83.6	83.1	78.4	68.9	61.3	69.2
October	96.7	95.8	89.3	78.7	67.4	79.5	83.7	83.1	79.4	71.0	63.1	71.0
November	100.2	99.2	91.4	81.3	71.3	82.4	87.2	86.6	81.8	73.6	66.2	73.6
December	99.9	98.9	90.4	79.3	69.1	79.8	86.5	85.7	80.2	71.3	65.1	71.3
1996	**96.0**	**95.1**	**86.9**	**75.5**	**64.5**	**76.7**	**83.4**	**82.7**	**77.8**	**68.2**	**61.0**	**68.5**
1997												
January	99.7	98.6	90.0	80.7	69.9	81.5	86.1	85.3	80.0	72.8	66.7	72.7
February	98.3	97.4	88.7	78.0	67.6	79.2	84.6	83.9	78.6	70.3	64.7	70.4
March	96.3	95.5	86.3	75.7	66.3	76.8	82.5	81.8	76.1	67.9	63.0	68.2
April	96.4	95.5	86.4	74.5	64.9	75.8	82.6	81.8	76.6	66.8	61.1	67.3
May	96.6	95.7	86.3	76.5	66.0	77.5	83.4	82.8	76.9	69.0	61.7	68.9
June	95.4	94.6	85.5	72.8	64.8	74.3	82.4	81.7	75.8	65.4	59.6	66.0
July	93.9	93.2	83.5	73.2	63.0	74.4	80.5	79.9	73.4	65.5	57.8	65.5
August	99.2	98.3	89.3	80.4	71.4	81.1	85.7	85.2	79.4	72.6	64.6	72.4
September	98.2	97.5	88.4	75.5	65.9	76.8	84.3	83.7	78.1	67.8	61.2	68.1
October	94.5	93.6	84.0	71.6	61.5	72.7	80.8	80.2	73.9	63.9	57.4	64.1
November	91.2	90.4	81.0	68.4	56.3	69.3	77.8	77.2	70.8	61.0	55.0	61.3
December	87.2	86.4	76.6	64.3	54.6	65.3	73.5	72.9	66.3	56.8	52.0	57.1
1997	**95.4**	**94.6**	**85.5**	**74.2**	**64.0**	**75.3**	**81.9**	**81.3**	**75.6**	**66.6**	**60.4**	**66.8**
1998												
January	83.0	82.2	72.7	60.4	52.7	61.7	69.8	69.1	62.2	52.8	49.4	53.3
February	80.5	79.7	69.1	59.2	49.5	60.3	67.2	66.7	59.4	51.7	47.4	51.9

Dash (–) = No data reported.
NA = Not available.
W = Withheld to avoid disclosure of individual company data.
[a] Includes sales through retail outlets as well as all direct sales to end users that were not made through company-operated retail outlets, e.g., sales to agricultural customers, commercial sales, and industrial sales.

Notes: The 4th quarter of 1993 was a transitional period between the predecessor EIA-782 survey system and the revised EIA-782 survey sytem. The revised survey system contains additional product and sales categories, which may not be consistent with categories derived from the predecessor survey system. Beginning January 1994 all data are from the revised survey system and are consistent.

Notes: Values shown for the current month are preliminary. Values shown for previous months are revised. Data are final upon publication in the *Petroleum Marketing Annual.*

Source: Energy Information Administration Form EIA-782A, "Refiners'/Gas Plant Operators' Monthly Petroleum Product Sales Report."

Table 9. U.S. Refiner Conventional Motor Gasoline Volumes by Grade and Sales Type

(Million Gallons per Day)

Year Month	Regular						Midgrade					
	Sales to End Users		Sales for Resale				Sales to End Users		Sales for Resale			
	Through Retail Outlets	Total[a]	DTW	Rack	Bulk	Total	Through Retail Outlets	Total[a]	DTW	Rack	Bulk	Total
1994	**29.7**	**31.2**	**36.1**	**113.5**	**22.8**	**172.4**	**7.6**	**7.8**	**10.1**	**14.6**	**0.1**	**24.8**
1995	**24.0**	**25.3**	**19.4**	**105.1**	**26.0**	**150.5**	**6.0**	**6.3**	**5.1**	**13.6**	**0.1**	**18.7**
1996												
January	19.2	20.3	13.1	92.5	21.3	126.9	5.1	5.2	3.7	12.0	–	15.7
February	21.2	22.5	18.3	100.4	26.2	144.9	5.7	5.9	5.3	13.3	–	18.5
March	24.5	25.9	21.5	103.3	23.2	148.1	6.4	6.6	5.8	13.8	W	19.6
April	25.7	27.3	20.4	110.7	31.9	163.0	6.2	6.4	5.1	13.5	–	18.6
May	26.3	27.6	19.0	114.2	27.7	160.8	5.8	6.0	4.3	12.9	–	17.2
June	26.5	27.7	18.7	112.9	34.2	165.9	6.0	6.2	4.3	12.9	–	17.2
July	26.1	27.4	18.8	117.7	31.7	168.1	6.0	6.2	4.4	13.6	–	17.9
August	26.4	27.7	18.9	117.5	25.1	161.4	6.1	6.3	4.4	13.4	W	17.9
September	25.2	26.5	17.7	108.3	22.9	148.9	5.8	6.0	4.2	12.4	–	16.6
October	23.8	25.1	16.4	110.4	25.0	151.9	5.5	5.7	3.9	12.7	–	16.6
November	22.2	23.5	16.0	107.6	25.5	149.1	5.1	5.3	3.9	12.5	–	16.4
December	22.1	23.4	15.2	105.5	30.6	151.3	5.0	5.2	3.7	12.1	W	15.9
1996	**24.1**	**25.4**	**17.8**	**108.5**	**27.1**	**153.4**	**5.7**	**5.9**	**4.4**	**12.9**	**NA**	**17.3**
1997												
January	20.6	22.0	14.7	98.2	27.1	140.0	4.7	4.9	3.6	11.4	–	15.0
February	22.2	23.7	15.5	103.1	31.3	150.0	5.0	5.2	3.8	11.9	–	15.7
March	24.1	25.6	16.7	106.6	27.7	151.0	5.6	5.7	3.9	W	W	16.1
April	25.1	26.9	18.2	111.8	27.0	157.0	5.8	5.9	4.2	12.9	–	17.0
May	24.7	26.1	17.6	114.4	29.6	161.6	5.7	5.9	4.1	13.0	–	17.2
June	25.6	27.0	17.6	116.3	23.4	157.4	5.9	6.1	4.2	13.3	–	17.4
July	28.2	29.5	17.3	122.1	25.2	164.6	6.4	6.6	4.1	14.3	–	18.4
August	27.3	28.7	17.2	119.1	25.0	161.3	6.2	6.4	4.0	13.5	–	17.5
September	26.5	27.9	16.1	112.6	26.2	155.0	6.0	6.2	3.7	12.7	–	16.4
October	26.2	27.6	15.8	113.2	27.0	156.0	6.0	6.2	3.7	12.9	–	16.5
November	24.3	25.5	14.7	104.9	25.4	145.1	5.5	5.7	3.5	11.9	–	15.4
December	25.1	26.4	14.8	107.7	28.3	150.8	5.8	6.0	3.5	12.6	–	16.1
1997	**25.0**	**26.4**	**16.3**	**110.9**	**26.9**	**154.2**	**5.7**	**5.9**	**3.9**	**12.7**	**W**	**16.6**
1998												
January	22.8	24.0	14.0	98.7	30.2	142.9	5.5	5.7	3.3	11.2	–	14.4
February	24.4	25.5	14.8	102.5	29.7	147.0	5.5	5.7	3.4	11.4	–	14.8

See footnotes at end of table.

Table 9. U.S. Refiner Conventional Motor Gasoline Volumes by Grade and Sales Type
(Million Gallons per Day) — Continued

Year Month	Premium						All Grades					
	Sales to End Users		Sales for Resale				Sales to End Users		Sales for Resale			
	Through Retail Outlets	Total[a]	DTW	Rack	Bulk	Total	Through Retail Outlets	Total[a]	DTW	Rack	Bulk	Total
1994	**8.5**	**8.9**	**16.5**	**28.0**	**2.8**	**47.2**	**45.8**	**47.9**	**62.7**	**156.0**	**25.8**	**244.5**
1995	**6.2**	**6.4**	**7.7**	**25.1**	**2.9**	**35.6**	**36.2**	**38.0**	**32.1**	**143.8**	**28.9**	**204.8**
1996												
January	5.0	5.2	5.6	22.8	3.0	31.4	29.2	30.8	22.4	127.3	24.3	174.0
February	5.5	5.7	7.5	24.4	3.8	35.7	32.3	34.1	31.1	138.1	30.0	199.1
March	5.6	5.9	7.8	24.0	2.4	34.1	36.5	38.4	35.1	141.1	25.6	201.8
April	5.1	5.3	6.2	22.8	2.1	31.1	36.9	39.0	31.7	147.0	34.0	212.7
May	4.7	4.9	5.5	21.3	2.0	28.7	36.8	38.5	28.7	148.3	29.6	206.7
June	5.0	5.2	5.6	21.9	1.8	29.3	37.5	39.1	28.6	147.7	36.0	212.3
July	5.1	5.4	5.8	24.0	2.1	31.9	37.2	38.9	28.9	155.3	33.8	218.0
August	5.3	5.6	5.8	23.9	2.3	32.1	37.9	39.6	29.1	154.9	27.5	211.4
September	4.9	5.1	5.5	21.6	1.8	29.0	36.0	37.6	27.4	142.4	24.7	194.5
October	4.5	4.8	5.1	21.9	2.8	29.9	33.8	35.5	25.5	145.0	27.9	198.4
November	4.1	4.3	5.0	20.7	1.9	27.6	31.3	33.0	24.8	140.8	27.5	193.0
December	4.0	4.3	4.8	20.3	3.9	29.0	31.2	32.9	23.7	138.0	34.6	196.2
1996	**4.9**	**5.1**	**5.8**	**22.5**	**2.5**	**30.8**	**34.7**	**36.5**	**28.1**	**143.8**	**29.6**	**201.5**
1997												
January	3.9	4.1	4.7	19.1	2.2	25.9	29.2	31.0	23.0	128.7	29.3	180.9
February	4.1	4.4	4.9	19.9	1.9	26.6	31.4	33.3	24.1	135.0	33.2	192.3
March	4.6	4.8	5.2	W	W	28.3	34.2	36.1	25.8	139.6	30.1	195.5
April	4.8	5.0	5.5	22.1	2.5	30.1	35.7	37.9	27.9	146.7	29.5	204.1
May	4.8	5.1	5.6	22.9	2.2	30.6	35.2	37.1	27.3	150.3	31.8	209.4
June	5.1	5.3	5.5	23.2	2.8	31.5	36.6	38.3	27.3	152.8	26.2	206.3
July	5.5	5.7	5.4	25.0	1.7	32.2	40.1	41.7	26.9	161.4	27.0	215.2
August	5.0	5.2	5.2	23.4	2.6	31.2	38.5	40.3	26.4	156.0	27.6	210.0
September	4.8	5.0	4.8	21.6	2.5	29.0	37.3	39.1	24.7	147.0	28.8	200.4
October	4.9	5.2	4.8	22.2	2.8	29.9	37.1	38.9	24.3	148.3	29.8	202.3
November	4.7	5.0	4.7	20.9	2.7	28.3	34.6	36.1	22.9	137.7	28.1	188.7
December	5.1	5.3	4.8	22.3	3.0	30.1	36.0	37.7	23.1	142.6	31.3	197.0
1997	**4.8**	**5.0**	**5.1**	**22.0**	**2.4**	**29.5**	**35.5**	**37.3**	**25.3**	**145.6**	**29.4**	**200.2**
1998												
January	4.8	5.0	4.6	20.7	2.5	27.7	33.2	34.7	21.8	130.6	32.7	185.1
February	5.1	5.3	4.8	21.2	1.7	27.8	35.0	36.5	23.0	135.1	31.4	189.6

Dash (–) = No data reported.
NA = Not available.
W = Withheld to avoid disclosure of individual company data.
[a] Includes sales through retail outlets as well as all direct sales to end users that were not made through company-operated retail outlets, e.g., sales to agricultural customers, commercial sales, and industrial sales.
Notes: The 4th quarter of 1993 was a transitional period between the predecessor EIA-782 survey system and the revised EIA-782 survey sytem. The revised survey system contains additional product and sales categories, which may not be consistent with categories derived from the predecessor survey system. Beginning January 1994 all data are from the revised survey system and are consistent.
Notes: Values shown for the current month are preliminary. Values shown for previous months are revised. Data are final upon publication in the *Petroleum Marketing Annual.* Totals may not equal the sum of the components due to rounding.
Source: Energy Information Administration Form EIA-782A, "Refiners'/Gas Plant Operators' Monthly Petroleum Product Sales Report."

Table 10. U.S. Refiner Oxygenated Motor Gasoline Prices by Grade and Sales Type

(Cents per Gallon Excluding Taxes)

Year Month	Regular						Midgrade					
	Sales to End Users		Sales for Resale				Sales to End Users		Sales for Resale			
	Through Retail Outlets	Average[a]	DTW	Rack	Bulk	Average	Through Retail Outlets	Average[a]	DTW	Rack	Bulk	Average
1994	**74.3**	**73.9**	**66.7**	**58.6**	**52.7**	**63.2**	**84.3**	**83.8**	**72.7**	**62.2**	**W**	**69.6**
1995	**76.7**	**76.5**	**70.9**	**63.0**	**59.2**	**66.5**	**83.4**	**83.3**	**75.0**	**65.9**	**–**	**71.3**
1996												
January	76.3	76.0	70.4	61.4	W	65.6	84.0	83.8	76.0	64.8	–	72.0
February	77.6	77.4	72.3	64.4	–	68.2	85.7	85.7	78.4	67.4	–	74.2
March	84.7	84.4	79.5	72.2	W	75.8	90.8	90.8	85.3	74.5	–	81.4
April	94.0	93.6	87.2	76.1	–	80.0	101.6	101.6	93.6	77.3	–	86.2
May	99.1	98.6	94.3	76.1	–	82.3	108.1	107.9	99.8	77.3	–	88.1
June	97.9	97.5	NA	76.5	–	82.3	105.7	105.7	98.3	77.4	–	87.6
July	95.8	95.4	NA	75.0	–	80.6	103.7	103.6	96.5	76.0	–	85.9
August	97.2	96.8	NA	78.1	–	83.2	104.3	104.3	NA	79.8	–	87.9
September	97.8	97.3	88.4	79.7	–	83.2	104.5	104.4	94.1	82.5	–	88.4
October	93.4	93.1	85.4	78.4	–	82.0	102.0	101.9	90.9	82.3	–	87.8
November	91.7	91.5	80.8	78.0	–	79.3	102.1	102.0	86.3	81.3	–	84.0
December	88.1	87.9	77.0	75.3	–	76.1	99.2	99.2	82.6	78.6	–	80.8
1996	**87.0**	**86.7**	**78.4**	**71.8**	**W**	**74.6**	**94.0**	**93.9**	**83.2**	**73.8**	**–**	**79.3**
1997												
January	89.4	89.2	82.3	77.2	–	79.7	100.2	100.2	87.4	80.3	–	84.1
February	92.4	92.2	87.5	77.5	–	82.5	101.8	101.7	92.0	80.5	–	86.8
March	95.1	94.8	89.0	75.3	–	83.0	103.0	103.0	93.9	76.7	–	88.2
April	88.7	88.4	82.1	69.4	–	72.3	95.6	95.6	85.9	70.3	–	75.8
May	89.3	89.2	82.5	75.4	–	78.0	96.8	96.8	89.1	76.2	–	82.1
June	88.0	87.8	80.1	71.6	–	74.7	95.9	95.9	85.4	72.9	–	78.0
July	85.0	84.9	75.1	71.1	–	72.5	93.2	93.2	81.5	72.9	–	76.4
August	87.6	87.5	79.9	77.7	–	78.4	96.3	96.3	85.4	79.5	–	81.8
September	91.5	91.3	85.4	75.0	–	78.6	100.0	100.0	89.8	78.7	–	82.9
October	90.2	89.9	84.6	71.8	–	76.1	98.8	98.8	89.2	74.6	–	79.7
November	87.7	87.5	81.7	70.1	–	74.2	97.8	97.8	86.5	73.2	–	78.6
December	83.5	83.4	76.5	64.7	–	68.8	94.7	94.7	82.0	68.0	–	74.0
1997	**89.2**	**89.0**	**83.0**	**72.4**	**–**	**76.7**	**98.4**	**98.4**	**87.8**	**75.0**	**–**	**80.8**
1998												
January	78.4	78.3	71.3	59.2	–	63.4	89.1	89.1	76.9	61.0	–	66.9
February	73.2	73.0	64.1	57.7	–	60.0	82.6	82.6	70.4	59.7	–	63.6

See footnotes at end of table.

Table 10. U.S. Refiner Oxygenated Motor Gasoline Prices by Grade and Sales Type

(Cents per Gallon Excluding Taxes) — Continued

Year Month	Premium						All Grades					
	Sales to End Users		Sales for Resale				Sales to End Users		Sales for Resale			
	Through Retail Outlets	Average[a]	DTW	Rack	Bulk	Average	Through Retail Outlets	Average[a]	DTW	Rack	Bulk	Average
1994	**92.9**	**92.4**	**79.9**	**67.5**	**56.7**	**76.5**	**79.3**	**78.8**	**71.5**	**60.7**	**53.5**	**67.5**
1995	**94.6**	**94.3**	**84.7**	**72.4**	**W**	**79.1**	**80.4**	**80.2**	**74.2**	**64.7**	**59.5**	**69.1**
1996												
January	95.4	95.1	84.1	71.7	57.7	78.8	80.6	80.4	73.9	63.2	W	68.7
February	97.1	97.0	86.6	73.8	–	81.2	82.0	81.8	75.6	66.0	–	70.9
March	103.0	102.6	93.0	79.7	W	87.6	88.2	87.9	82.6	73.3	W	78.2
April	111.4	111.2	101.6	84.6	–	91.9	97.0	96.6	90.2	77.1	–	82.2
May	117.2	117.1	108.5	84.0	–	92.5	101.9	101.5	96.8	77.2	–	84.1
June	114.5	114.4	NA	83.1	–	91.6	100.3	100.0	NA	77.4	–	84.1
July	111.9	111.9	NA	81.7	–	89.4	98.3	97.9	NA	76.0	–	82.4
August	111.8	111.7	NA	84.1	–	91.3	99.5	99.2	NA	79.1	–	84.8
September	111.9	111.2	101.8	86.8	–	93.5	100.3	99.8	91.0	80.8	–	85.1
October	110.1	109.8	98.3	86.9	–	93.8	96.8	96.5	88.1	79.7	–	84.2
November	110.1	109.8	94.2	86.1	–	90.4	95.5	95.2	83.4	79.3	–	81.4
December	107.1	106.9	90.3	83.7	–	87.2	91.9	91.8	79.7	76.7	–	78.1
1996	**103.7**	**103.5**	**90.7**	**80.0**	**58.3**	**85.5**	**90.2**	**90.0**	**81.1**	**73.1**	**W**	**76.8**
1997												
January	109.1	108.9	95.9	85.7	–	91.0	93.3	93.1	84.8	78.6	–	81.6
February	111.9	111.6	101.0	86.2	–	94.3	95.9	95.7	89.8	78.8	–	84.5
March	113.1	112.8	103.2	82.6	–	96.1	98.0	97.7	91.7	76.2	–	85.2
April	104.2	104.2	94.7	75.4	–	79.9	91.1	90.9	84.0	70.1	–	73.5
May	105.5	105.5	98.4	80.6	–	86.6	91.7	91.5	84.7	76.0	–	79.3
June	104.7	104.7	93.2	77.0	–	82.2	90.4	90.3	81.9	72.3	–	75.8
July	101.8	101.8	88.5	76.1	–	79.6	87.6	87.4	77.0	71.9	–	73.7
August	105.1	104.9	92.6	82.7	–	85.7	90.2	90.1	81.6	78.4	–	79.5
September	108.5	108.1	97.7	82.1	–	87.4	94.0	93.7	87.2	76.2	–	80.1
October	108.0	107.6	97.5	80.6	–	87.0	93.0	92.7	86.7	73.0	–	77.7
November	107.3	107.0	95.0	79.4	–	85.7	91.4	91.1	84.0	71.5	–	76.0
December	104.1	104.1	90.3	73.9	–	80.5	87.5	87.3	79.0	66.0	–	70.8
1997	**107.9**	**107.7**	**96.9**	**80.4**	**–**	**87.6**	**92.4**	**92.2**	**85.3**	**73.6**	**–**	**78.4**
1998												
January	98.7	98.7	85.3	67.7	–	74.5	82.3	82.2	73.9	60.4	–	65.2
February	92.4	92.4	78.5	66.0	–	71.1	76.5	76.4	66.8	58.8	–	61.7

Dash (–) = No data reported.
NA = Not available.
W = Withheld to avoid disclosure of individual company data.
[a] Includes sales through retail outlets as well as all direct sales to end users that were not made through company-operated retail outlets, e.g., sales to agricultural customers, commercial sales, and industrial sales.

Notes: The 4th quarter of 1993 was a transitional period between the predecessor EIA-782 survey system and the revised EIA-782 survey sytem. The revised survey system contains additional product and sales categories, which may not be consistent with categories derived from the predecessor survey system. Beginning January 1994 all data are from the revised survey system and are consistent.

Notes: Values shown for the current month are preliminary. Values shown for previous months are revised. Data are final upon publication in the *Petroleum Marketing Annual.*

Source: Energy Information Administration Form EIA-782A, "Refiners'/Gas Plant Operators' Monthly Petroleum Product Sales Report."

Table 11. U.S. Refiner Oxygenated Motor Gasoline Volumes by Grade and Sales Type

(Million Gallons per Day)

Year Month	Regular						Midgrade					
	Sales to End Users		Sales for Resale				Sales to End Users		Sales for Resale			
	Through Retail Outlets	Total[a]	DTW	Rack	Bulk	Total	Through Retail Outlets	Total[a]	DTW	Rack	Bulk	Total
1994	**4.0**	**4.1**	**9.4**	**5.2**	**0.9**	**15.5**	**0.7**	**0.7**	**2.1**	**0.8**	**W**	**2.9**
1995	**2.5**	**2.5**	**3.8**	**W**	**W**	**8.1**	**0.5**	**0.5**	**0.8**	**0.5**	**–**	**1.3**
1996												
January	5.5	5.6	8.6	7.6	W	17.0	1.6	1.6	2.2	1.2	–	3.5
February	4.2	4.3	4.2	4.5	–	8.7	1.1	1.1	1.0	0.6	–	1.6
March	2.1	2.2	1.8	1.8	W	3.7	0.5	0.5	0.4	0.2	–	0.6
April	1.2	1.2	0.7	1.3	–	2.1	0.2	0.2	0.2	0.1	–	0.3
May	1.0	1.0	0.7	1.5	–	2.2	0.2	0.2	0.1	0.2	–	0.3
June	1.1	1.1	NA	1.5	–	2.3	0.2	0.2	0.2	0.2	–	0.3
July	1.1	1.1	NA	1.5	–	2.3	0.2	0.2	0.2	0.2	–	0.3
August	1.0	1.0	NA	1.6	–	2.4	0.2	0.2	NA	0.2	–	0.3
September	1.0	1.0	1.3	1.9	–	3.1	0.2	0.2	0.2	0.2	–	0.5
October	2.4	2.4	3.3	3.1	–	6.4	0.5	0.5	0.6	0.3	–	0.9
November	4.0	4.1	4.0	4.3	–	8.4	0.9	0.9	0.7	0.6	–	1.2
December	4.4	4.5	4.0	4.5	–	8.5	0.9	0.9	0.7	0.5	–	1.2
1996	**2.4**	**2.5**	**2.6**	**2.9**	**W**	**5.6**	**0.5**	**0.5**	**0.5**	**0.4**	**–**	**0.9**
1997												
January	4.0	4.1	4.0	4.3	–	8.3	0.9	0.9	W	W	–	1.1
February	4.0	4.0	4.0	4.0	–	8.0	0.8	0.8	W	W	–	1.1
March	2.5	2.6	2.9	2.3	–	5.1	0.4	0.4	0.5	0.2	–	0.7
April	0.9	0.9	0.5	1.6	–	2.1	0.1	0.2	W	W	–	0.3
May	1.3	1.4	1.0	1.7	–	2.7	0.2	0.2	0.2	0.2	–	0.3
June	1.5	1.6	1.0	1.8	–	2.8	0.2	0.2	W	W	–	0.4
July	1.3	1.4	1.0	1.8	–	2.8	0.2	0.2	W	W	–	0.4
August	1.3	1.4	1.0	1.9	–	2.8	0.2	0.2	W	W	–	0.4
September	1.6	1.6	1.3	2.4	–	3.7	0.2	0.2	W	W	–	0.6
October	2.1	2.2	2.0	4.0	–	6.0	0.4	0.4	W	W	–	1.1
November	3.1	3.2	2.9	5.3	–	8.2	0.7	0.7	W	W	–	1.3
December	3.4	3.4	3.0	5.6	–	8.6	0.7	0.7	W	W	–	1.3
1997	**2.3**	**2.3**	**2.0**	**3.0**	**–**	**5.1**	**0.4**	**0.4**	**0.3**	**0.4**	**–**	**0.8**
1998												
January	3.0	3.0	2.8	5.3	–	8.1	0.7	0.7	W	W	–	1.4
February	2.8	2.9	2.7	5.0	–	7.7	0.6	0.6	W	W	–	1.3

See footnotes at end of table.

Table 11. U.S. Refiner Oxygenated Motor Gasoline Volumes by Grade and Sales Type

(Million Gallons per Day) — Continued

Year Month	Premium						All Grades					
	Sales to End Users		Sales for Resale				Sales to End Users		Sales for Resale			
	Through Retail Outlets	Total[a]	DTW	Rack	Bulk	Total	Through Retail Outlets	Total[a]	DTW	Rack	Bulk	Total
1994	**1.2**	**1.2**	**5.0**	**1.4**	**0.2**	**6.6**	**5.9**	**6.1**	**16.5**	**7.4**	**1.1**	**25.0**
1995	**0.5**	**0.5**	**1.1**	**W**	**W**	**1.9**	**3.5**	**3.6**	**5.7**	**5.1**	**0.6**	**11.3**
1996												
January	1.3	1.3	2.6	1.4	0.2	4.2	8.3	8.5	13.5	10.2	W	24.7
February	0.9	0.9	1.1	0.8	–	1.8	6.3	6.3	6.2	5.9	–	12.1
March	0.4	0.4	0.4	0.3	W	0.7	3.0	3.0	2.6	2.3	W	5.0
April	0.2	0.2	0.1	0.2	–	0.3	1.6	1.6	1.0	1.7	–	2.7
May	0.1	0.1	0.1	0.2	–	0.3	1.3	1.3	1.0	1.8	–	2.8
June	0.1	0.1	NA	0.2	–	0.4	1.4	1.4	NA	1.9	–	2.9
July	0.1	0.1	NA	0.3	–	0.4	1.4	1.4	NA	2.0	–	3.0
August	0.1	0.1	NA	0.3	–	0.4	1.2	1.3	NA	2.1	–	3.2
September	0.1	0.2	0.2	0.3	–	0.5	1.3	1.4	1.8	2.4	–	4.1
October	0.4	0.4	0.7	0.5	–	1.2	3.3	3.3	4.6	3.9	–	8.5
November	0.6	0.7	0.8	0.7	–	1.5	5.5	5.6	5.5	5.6	–	11.1
December	0.7	0.7	0.8	0.7	–	1.6	6.1	6.1	5.6	5.7	–	11.3
1996	**0.4**	**0.4**	**0.6**	**0.5**	**0.0**	**1.1**	**3.4**	**3.4**	**3.7**	**3.8**	**W**	**7.6**
1997												
January	0.6	0.6	W	W	–	1.4	5.5	5.5	5.4	5.6	–	10.9
February	0.6	0.6	W	W	–	1.3	5.3	5.4	5.4	5.1	–	10.5
March	0.3	0.4	0.6	0.3	–	0.9	3.3	3.3	3.9	2.8	–	6.7
April	0.1	0.1	W	W	–	0.3	1.2	1.2	0.7	2.0	–	2.7
May	0.1	0.1	0.1	0.2	–	0.3	1.7	1.7	1.3	2.1	–	3.4
June	0.2	0.2	W	W	–	0.4	2.0	2.0	1.3	2.3	–	3.6
July	0.2	0.2	W	W	–	0.4	1.7	1.7	1.3	2.3	–	3.6
August	0.1	0.1	W	W	–	0.4	1.7	1.7	1.3	2.4	–	3.6
September	0.2	0.2	W	W	–	0.5	2.0	2.1	1.7	3.1	–	4.8
October	0.3	0.3	W	W	–	0.8	2.8	2.8	2.7	5.2	–	8.0
November	0.4	0.4	W	W	–	1.2	4.2	4.3	3.9	6.8	–	10.7
December	0.5	0.5	W	W	–	1.3	4.6	4.6	4.1	7.1	–	11.2
1997	**0.3**	**0.3**	**0.3**	**0.4**	**–**	**0.8**	**3.0**	**3.0**	**2.7**	**3.9**	**–**	**6.6**
1998												
January	0.4	0.4	W	W	–	1.3	4.1	4.2	3.8	6.9	–	10.7
February	0.4	0.4	W	W	–	1.2	3.8	3.8	3.7	6.5	–	10.2

Dash (–) = No data reported.
NA = Not available.
W = Withheld to avoid disclosure of individual company data.
[a] Includes sales through retail outlets as well as all direct sales to end users that were not made through company-operated retail outlets, e.g., sales to agricultural customers, commercial sales, and industrial sales.
Notes: The 4th quarter of 1993 was a transitional period between the predecessor EIA-782 survey system and the revised EIA-782 survey sytem. The revised survey system contains additional product and sales categories, which may not be consistent with categories derived from the predecessor survey system. Beginning January 1994 all data are from the revised survey system and are consistent.
Notes: Values shown for the current month are preliminary. Values shown for previous months are revised. Data are final upon publication in the *Petroleum Marketing Annual.* Totals may not equal the sum of the components due to rounding.
Source: Energy Information Administration Form EIA-782A, "Refiners'/Gas Plant Operators' Monthly Petroleum Product Sales Report."

Table 12. U.S. Refiner Reformulated Motor Gasoline Prices by Grade and Sales Type

(Cents per Gallon Excluding Taxes)

Year Month	Regular						Midgrade					
	Sales to End Users		Sales for Resale				Sales to End Users		Sales for Resale			
	Through Retail Outlets	Average[a]	DTW	Rack	Bulk	Average	Through Retail Outlets	Average[a]	DTW	Rack	Bulk	Average
1994	**76.4**	**75.8**	**72.0**	**56.9**	**54.3**	**63.8**	**87.9**	**87.3**	**77.0**	**62.8**	**W**	**72.8**
1995	**74.9**	**74.4**	**70.7**	**60.5**	**57.3**	**65.0**	**83.6**	**83.3**	**75.3**	**65.1**	**–**	**72.3**
1996												
January	71.4	71.0	67.6	59.2	56.0	63.1	80.9	80.6	72.3	63.8	–	69.9
February	72.2	71.7	67.8	59.8	56.8	63.2	81.3	81.0	73.1	64.2	–	70.5
March	76.7	76.3	72.0	65.8	65.5	68.8	86.0	85.7	77.9	70.0	–	75.6
April	87.7	87.3	83.5	77.0	77.3	80.2	96.5	96.2	88.8	81.4	–	86.7
May	95.7	95.3	91.7	77.0	74.8	83.4	105.1	104.7	96.8	81.4	–	92.2
June	93.5	92.9	89.1	70.5	68.0	78.9	103.0	102.4	94.0	75.1	–	88.3
July	88.8	88.4	85.3	70.7	68.7	77.3	98.6	98.3	90.3	75.2	–	85.6
August	84.3	84.0	79.9	68.9	65.2	73.4	94.0	93.7	85.1	73.4	W	81.5
September	81.4	81.1	76.8	69.5	66.5	72.6	91.0	90.8	82.3	73.8	W	79.8
October	80.2	79.9	74.7	70.4	66.5	72.1	90.2	89.9	80.5	74.8	W	78.8
November	80.0	79.7	73.5	71.6	65.2	71.6	89.7	89.4	79.6	75.9	W	78.5
December	80.0	79.7	74.7	71.8	69.4	72.8	89.8	89.5	80.5	76.3	W	79.2
1996	**83.4**	**83.0**	**78.8**	**69.8**	**67.7**	**73.8**	**92.4**	**92.1**	**83.7**	**74.1**	**W**	**80.9**
1997												
January	82.3	82.1	76.9	73.8	73.2	75.2	92.0	91.6	82.4	77.6	W	81.0
February	82.9	82.7	77.9	71.0	72.1	74.5	92.6	92.4	83.1	75.0	W	80.8
March	82.2	82.0	78.5	69.7	72.7	74.4	91.9	91.7	83.7	73.8	W	80.9
April	83.0	82.8	80.5	68.0	69.0	74.4	92.5	92.4	85.1	72.3	W	81.5
May	82.9	82.5	78.3	68.4	63.4	72.3	92.5	92.2	83.8	72.6	NA	80.5
June	81.1	80.7	76.4	64.0	58.1	69.2	91.1	90.7	81.9	68.5	W	78.0
July	79.5	79.2	74.0	64.7	59.3	68.4	89.7	89.2	79.5	69.1	W	76.4
August	85.0	84.8	81.3	74.2	72.2	77.2	94.9	94.7	87.1	78.4	W	84.5
September	88.3	88.0	85.0	71.7	72.6	78.2	98.0	97.9	90.4	75.9	W	86.2
October	86.3	86.0	82.2	67.4	68.1	74.5	96.0	95.7	87.3	71.7	W	82.8
November	83.1	82.8	78.6	64.3	60.5	71.0	92.7	92.5	83.7	68.6	W	79.4
December	79.4	79.1	74.5	60.7	58.7	67.0	89.3	89.1	79.7	65.2	W	75.5
1997	**83.0**	**82.8**	**78.7**	**68.1**	**66.8**	**73.0**	**92.8**	**92.5**	**83.9**	**72.4**	**W**	**80.6**
1998												
January	74.3	74.1	69.5	56.6	55.4	62.7	83.1	82.9	74.8	60.8	W	70.8
February	68.7	68.4	62.6	53.8	52.4	57.9	78.6	78.5	68.0	57.8	W	65.1

See footnotes at end of table.

Table 12. U.S. Refiner Reformulated Motor Gasoline Prices by Grade and Sales Type

(Cents per Gallon Excluding Taxes) — Continued

Year Month	Premium						All Grades					
	Sales to End Users		Sales for Resale				Sales to End Users		Sales for Resale			
	Through Retail Outlets	Average[a]	DTW	Rack	Bulk	Average	Through Retail Outlets	Average[a]	DTW	Rack	Bulk	Average
1994	**96.6**	**95.8**	**86.1**	**67.7**	**55.8**	**77.7**	**83.1**	**82.4**	**77.1**	**59.9**	**54.7**	**68.7**
1995	**92.9**	**92.4**	**84.1**	**70.4**	**61.6**	**78.5**	**80.8**	**80.3**	**75.6**	**63.2**	**58.2**	**69.6**
1996												
January	89.9	89.5	80.6	69.3	61.4	76.1	77.5	77.1	72.4	61.9	57.2	67.5
February	90.3	89.8	81.2	69.4	62.1	76.4	78.2	77.7	72.8	62.4	57.8	67.6
March	94.6	94.1	85.5	75.1	69.4	81.3	82.5	82.0	76.9	68.2	66.2	72.9
April	104.8	104.3	95.7	85.9	80.2	91.7	92.7	92.2	87.7	79.2	77.8	83.7
May	111.6	110.9	103.0	86.0	77.4	95.6	100.1	99.6	95.1	79.0	75.2	86.9
June	109.6	108.9	100.4	79.1	68.9	90.6	98.0	97.3	92.6	72.5	68.1	82.6
July	105.6	105.1	96.9	79.8	70.8	89.5	93.5	93.1	89.0	72.9	69.0	81.0
August	101.4	101.0	92.3	78.5	69.1	86.4	89.1	88.8	83.9	71.1	65.7	77.2
September	99.2	98.8	89.8	79.3	70.3	85.0	86.3	86.0	81.0	71.7	67.2	76.2
October	98.7	98.3	88.9	80.6	71.4	85.2	85.2	84.8	79.2	72.7	67.3	75.8
November	98.8	98.3	88.6	82.6	70.8	85.7	85.0	84.6	78.3	74.0	66.0	75.5
December	99.2	98.8	89.1	82.9	75.0	86.1	85.0	84.6	79.2	74.2	70.1	76.3
1996	**100.2**	**99.8**	**91.0**	**79.1**	**70.9**	**85.9**	**88.2**	**87.8**	**82.8**	**72.0**	**68.2**	**77.4**
1997												
January	100.9	100.5	90.8	83.6	77.9	87.9	87.1	86.8	81.1	75.9	73.8	78.5
February	101.0	100.7	91.1	80.2	73.5	87.2	87.6	87.3	81.9	72.9	72.3	77.9
March	100.0	99.7	91.1	78.7	71.6	86.1	86.8	86.6	82.4	71.7	72.6	77.7
April	100.0	100.1	91.9	77.2	69.5	86.0	87.5	87.5	84.0	70.1	69.1	77.8
May	99.5	99.3	90.3	78.1	70.2	85.1	87.4	87.2	82.2	70.6	64.4	76.1
June	98.6	97.9	88.9	74.0	65.0	82.5	86.0	85.6	80.5	66.3	59.4	73.2
July	97.6	96.9	86.8	75.0	64.3	81.6	84.4	84.1	78.1	67.0	60.1	72.3
August	103.0	102.8	94.3	84.6	78.3	90.1	89.6	89.5	85.4	76.5	73.0	80.8
September	105.9	106.0	97.1	81.1	75.2	90.7	92.7	92.6	88.7	73.7	73.0	81.7
October	103.2	102.9	93.7	76.3	67.6	85.8	90.6	90.3	85.8	69.4	68.1	77.8
November	100.1	99.9	90.3	72.8	62.4	82.3	87.5	87.2	82.3	66.2	61.0	74.5
December	96.8	96.6	86.5	69.4	60.3	79.0	83.9	83.6	78.2	62.6	59.0	70.6
1997	**100.5**	**100.2**	**91.0**	**77.5**	**68.6**	**85.2**	**87.6**	**87.4**	**82.5**	**70.2**	**67.1**	**76.5**
1998												
January	91.2	91.0	81.6	65.2	58.8	75.5	78.7	78.5	73.3	58.5	55.8	66.3
February	86.3	86.1	75.3	62.3	53.2	70.2	73.3	73.1	66.6	55.6	52.5	61.4

Dash (–) = No data reported.
NA = Not available.
W = Withheld to avoid disclosure of individual company data.
[a] Includes sales through retail outlets as well as all direct sales to end users that were not made through company-operated retail outlets, e.g., sales to agricultural customers, commercial sales, and industrial sales.
Notes: Values shown for the current month are preliminary. Values shown for previous months are revised. Data are final upon publication in the *Petroleum Marketing Annual.*
Source: Energy Information Administration Form EIA-782A, "Refiners'/Gas Plant Operators' Monthly Petroleum Product Sales Report."

Table 13. U.S. Refiner Reformulated Motor Gasoline Volumes by Grade and Sales Type

(Million Gallons per Day)

Year Month	Regular						Midgrade					
	Sales to End Users		Sales for Resale				Sales to End Users		Sales for Resale			
	Through Retail Outlets	Total[a]	DTW	Rack	Bulk	Total	Through Retail Outlets	Total[a]	DTW	Rack	Bulk	Total
1994	**0.6**	**0.6**	**2.1**	**1.6**	**0.6**	**4.3**	**0.2**	**0.2**	**0.7**	**0.3**	**W**	**1.0**
1995	**7.8**	**8.1**	**20.7**	**W**	**W**	**43.3**	**3.0**	**3.1**	**7.4**	**3.1**	**–**	**10.5**
1996												
January	7.5	7.8	19.3	15.7	3.8	38.7	2.9	3.0	7.0	2.7	–	9.7
February	7.7	8.0	20.3	16.9	5.9	43.1	3.0	3.0	7.4	3.0	–	10.4
March	8.4	8.7	21.7	17.3	5.6	44.7	3.1	3.2	7.5	3.0	–	10.5
April	9.8	10.2	25.8	20.0	7.9	53.7	3.3	3.3	8.1	3.4	–	11.4
May	11.3	11.7	28.9	22.2	11.1	62.3	3.3	3.3	8.2	3.5	–	11.6
June	11.7	12.1	28.6	23.0	8.9	60.4	3.4	3.5	8.2	3.6	–	11.8
July	11.4	12.0	27.8	22.0	9.1	58.9	3.3	3.4	8.1	3.6	–	11.7
August	11.4	12.0	28.3	22.7	10.1	61.1	3.4	3.5	8.2	3.6	W	11.9
September	11.6	12.1	27.6	21.2	8.7	57.5	3.4	3.5	8.0	3.3	W	11.4
October	12.2	12.7	28.3	21.3	6.9	56.5	3.5	3.6	8.2	3.3	W	11.6
November	12.1	12.6	28.2	21.6	8.4	58.3	3.5	3.6	8.3	3.3	W	11.6
December	12.6	13.1	27.9	22.0	9.6	59.5	3.6	3.7	8.2	3.3	W	11.6
1996	**10.7**	**11.1**	**26.1**	**20.5**	**8.0**	**54.6**	**3.3**	**3.4**	**7.9**	**3.3**	**W**	**11.3**
1997												
January	11.4	11.9	27.1	20.8	8.4	56.3	3.2	3.3	7.7	W	W	10.8
February	12.2	12.7	28.4	21.2	7.7	57.4	3.3	3.5	8.1	W	W	11.2
March	12.5	13.0	28.5	21.8	8.1	58.3	3.4	3.5	8.0	W	W	11.2
April	12.4	12.8	29.0	21.1	7.0	57.1	3.4	3.5	7.9	W	W	11.0
May	12.1	12.5	27.3	22.1	8.5	57.9	3.3	3.4	7.9	3.2	0.0	11.1
June	12.2	12.6	27.5	22.1	7.4	56.9	3.4	3.5	7.9	W	W	11.2
July	13.8	14.2	27.4	22.9	7.3	57.6	3.7	3.8	8.0	W	W	11.4
August	14.8	15.1	28.1	23.5	8.9	60.4	3.9	4.0	8.0	W	W	11.5
September	14.8	15.2	27.7	22.3	7.7	57.7	3.7	3.8	7.7	W	W	10.8
October	14.9	15.3	28.0	22.7	9.2	59.9	3.7	3.9	7.7	W	W	10.9
November	14.3	14.6	28.7	21.8	6.8	57.2	3.6	3.7	7.7	W	W	10.7
December	15.6	15.9	29.0	22.6	8.7	60.2	4.0	4.0	7.7	W	W	10.9
1997	**13.4**	**13.8**	**28.1**	**22.1**	**8.0**	**58.1**	**3.6**	**3.7**	**7.9**	**3.2**	**W**	**11.0**
1998												
January	13.6	13.8	27.4	20.9	8.2	56.5	3.7	3.7	7.2	W	W	10.0
February	14.4	14.7	28.4	21.9	7.4	57.6	3.6	3.6	7.3	W	W	10.3

See footnotes at end of table.

Table 13. U.S. Refiner Reformulated Motor Gasoline Volumes by Grade and Sales Type

(Million Gallons per Day) — Continued

Year Month	Premium						All Grades					
	Sales to End Users		Sales for Resale				Sales to End Users		Sales for Resale			
	Through Retail Outlets	Total[a]	DTW	Rack	Bulk	Total	Through Retail Outlets	Total[a]	DTW	Rack	Bulk	Total
1994	**0.2**	**0.2**	**1.2**	**0.5**	**0.2**	**1.9**	**1.0**	**1.0**	**4.0**	**2.4**	**0.8**	**7.2**
1995	**3.1**	**3.2**	**12.0**	**W**	**W**	**18.9**	**14.0**	**14.4**	**40.1**	**25.9**	**6.6**	**72.6**
1996												
January	3.0	3.1	11.2	5.1	1.1	17.4	13.5	13.8	37.5	23.5	4.8	65.8
February	3.1	3.1	11.8	5.4	1.3	18.6	13.8	14.1	39.5	25.4	7.2	72.1
March	3.1	3.1	11.8	5.4	1.2	18.4	14.6	15.0	41.0	25.7	6.9	73.5
April	3.0	3.1	12.1	5.4	1.5	19.1	16.1	16.6	46.0	28.8	9.5	84.2
May	2.8	2.9	11.0	5.1	1.7	17.9	17.4	17.9	48.1	30.8	12.8	91.8
June	3.0	3.1	11.6	5.5	2.3	19.3	18.1	18.6	48.4	32.0	11.2	91.5
July	3.1	3.2	11.5	5.6	1.6	18.7	17.8	18.6	47.4	31.2	10.7	89.3
August	3.2	3.3	12.0	5.7	1.5	19.2	18.0	18.8	48.6	32.1	11.6	92.3
September	3.2	3.3	11.9	5.2	1.9	19.0	18.2	18.9	47.5	29.7	10.6	87.8
October	3.2	3.3	12.0	5.3	1.4	18.7	18.8	19.6	48.5	30.0	8.3	86.8
November	3.2	3.3	12.0	5.2	1.3	18.5	18.8	19.5	48.5	30.1	9.8	88.4
December	3.2	3.3	11.6	5.2	1.6	18.4	19.4	20.2	47.6	30.5	11.3	89.4
1996	**3.1**	**3.2**	**11.7**	**5.3**	**1.5**	**18.6**	**17.0**	**17.6**	**45.7**	**29.2**	**9.6**	**84.5**
1997												
January	2.9	3.0	11.0	W	W	16.8	17.5	18.2	45.9	28.6	9.5	83.9
February	3.0	3.1	11.5	W	W	17.1	18.6	19.3	48.0	29.2	8.5	85.6
March	3.1	3.3	11.6	W	W	18.2	19.1	19.8	48.1	30.0	9.6	87.7
April	3.2	3.4	11.7	W	W	18.2	19.0	19.8	48.6	29.3	8.4	86.3
May	3.2	3.4	11.5	5.6	1.5	18.6	18.6	19.4	46.7	30.9	10.0	87.6
June	3.4	3.6	11.8	W	W	19.0	18.9	19.7	47.2	30.9	9.0	87.0
July	3.7	3.9	11.8	W	W	19.0	21.2	21.9	47.2	32.1	8.6	88.0
August	3.6	3.8	11.4	W	W	18.5	22.3	22.9	47.5	32.5	10.3	90.4
September	3.4	3.7	10.7	W	W	17.1	22.0	22.7	46.1	30.6	8.9	85.6
October	3.5	3.6	11.1	W	W	18.4	22.2	22.7	46.8	31.2	11.2	89.2
November	3.5	3.5	11.6	W	W	18.9	21.5	21.8	47.9	29.9	9.0	86.8
December	3.8	3.8	11.8	W	W	19.2	23.4	23.7	48.5	31.1	10.6	90.3
1997	**3.4**	**3.5**	**11.5**	**5.3**	**1.5**	**18.3**	**20.4**	**21.0**	**47.4**	**30.5**	**9.5**	**87.4**
1998												
January	3.5	3.5	11.2	W	W	17.3	20.7	21.0	45.8	28.7	9.3	83.8
February	3.7	3.7	11.9	W	W	18.3	21.7	22.0	47.6	30.1	8.5	86.2

Dash (–) = No data reported.
W = Withheld to avoid disclosure of individual company data.
[a] Includes sales through retail outlets as well as all direct sales to end users that were not made through company-operated retail outlets, e.g., sales to agricultural customers, commercial sales, and industrial sales.
Notes: Values shown for the current month are preliminary. Values shown for previous months are revised. Data are final upon publication in the *Petroleum Marketing Annual.* Totals may not equal the sum of the components due to rounding.
Source: Energy Information Administration Form EIA-782A, "Refiners'/Gas Plant Operators' Monthly Petroleum Product Sales Report."

Table 14. U.S. Propane (Consumer Grade) Prices by Sales Type

(Cents per Gallon Excluding Taxes)

Year Month	Sales to End Users							Sales for Resale
	Residential Consumers	Commercial/ Institutional Consumers	Industrial Consumers	Through Retail Outlets	Petro-Chemical	Other End Users	Average	
1994	**87.2**	**76.5**	**65.2**	**73.6**	**31.1**	**63.4**	**77.6**	**33.6**
1995	**86.5**	**77.7**	**64.6**	**74.7**	**32.4**	**66.2**	**76.6**	**35.4**
1996								
January	92.8	82.5	68.1	NA	34.5	71.8	86.3	42.3
February	96.1	84.9	70.3	81.9	38.3	75.2	88.5	45.1
March	96.3	86.1	70.1	68.7	36.5	75.5	87.7	42.3
April	96.0	84.3	68.3	67.1	36.2	75.5	84.8	38.9
May	95.0	83.3	66.8	65.5	35.7	76.8	79.9	37.5
June	94.5	82.8	67.9	65.7	35.3	76.3	78.6	37.3
July	89.3	82.9	66.2	65.5	35.4	71.1	76.6	38.0
August	86.5	80.6	66.1	66.0	36.9	67.5	75.6	39.6
September	90.7	85.0	71.4	69.7	43.8	69.5	78.4	45.8
October	97.4	91.0	75.6	78.3	46.1	70.0	84.0	51.5
November	105.7	96.6	81.8	83.7	54.2	82.5	95.9	58.3
December	121.3	110.0	92.3	95.0	58.4	97.3	112.5	68.4
1996	**99.1**	**88.4**	**73.3**	**75.7**	**41.3**	**76.4**	**88.6**	**47.1**
1997								
January	118.1	106.3	90.2	88.8	52.9	93.9	110.2	61.2
February	107.4	97.2	79.5	77.8	42.1	82.9	98.1	46.2
March	102.2	87.7	79.6	74.7	41.0	79.6	90.2	42.7
April	98.5	88.3	76.5	71.4	36.2	78.6	84.6	39.1
May	97.2	86.9	73.7	70.0	35.9	80.0	81.0	38.0
June	96.8	87.8	81.2	69.5	35.5	80.5	82.2	37.4
July	91.7	86.8	79.8	68.5	35.3	74.0	79.8	37.0
August	87.4	84.8	79.2	67.1	36.9	71.2	78.4	38.4
September	88.4	84.3	80.9	68.2	37.6	70.0	78.5	40.4
October	91.4	85.1	81.0	69.9	39.5	65.6	79.5	41.9
November	93.3	86.7	80.4	69.2	38.6	68.1	83.2	40.8
December	95.5	87.4	81.2	69.1	35.2	71.4	86.8	38.7
1997	**100.2**	**90.0**	**81.5**	**72.6**	**38.3**	**74.4**	**88.4**	**42.6**
1998								
January	94.7	86.5	80.9	67.2	32.2	70.6	85.5	36.5
February	96.2	87.5	80.7	66.5	30.9	70.2	85.0	34.1

NA = Not available.

Notes: The 4th quarter of 1993 was a transitional period between the predecessor EIA-782 survey system and the revised EIA-782 survey sytem. The revised survey system contains additional product and sales categories, which may not be consistent with categories derived from the predecessor survey system. Beginning January 1994 all data are from the revised survey system and are consistent.

Notes: Values shown for the current month are preliminary. Values shown for previous months are revised. Data are final upon publication in the *Petroleum Marketing Annual.*

Sources: Energy Information Administration Forms EIA-782A, "Refiners'/Gas Plant Operators' Monthly Petroleum Product Sales Report," and EIA-782B, "Resellers'/Retailers' Monthly Petroleum Product Sales Report."

Table 15. U.S. No. 2 Distillate[a] Prices by Sales Type

(Cents per Gallon Excluding Taxes)

Year Month	Sales to End Users						Sales for Resale
	Residential Consumers	Commercial/ Institutional Consumers	Industrial Consumers	Through Retail Outlets[b]	Other End Users[c]	Average	
1983	**107.8**	**86.3**	**88.3**	**94.3**	**89.7**	**93.3**	**81.8**
1984	**109.1**	**85.7**	**87.0**	**92.0**	**89.2**	**92.6**	**81.9**
1985	**105.3**	**82.1**	**83.4**	**88.6**	**85.3**	**89.0**	**78.1**
1986	**83.6**	**51.4**	**53.7**	**59.8**	**56.9**	**61.4**	**48.0**
1987	**80.3**	**56.6**	**59.7**	**64.4**	**63.1**	**64.3**	**53.5**
1988	**81.3**	**51.9**	**54.2**	**61.6**	**58.7**	**61.2**	**48.2**
1989	**90.0**	**60.8**	**63.8**	**68.5**	**66.7**	**69.5**	**57.2**
1990	**106.3**	**75.1**	**78.0**	**85.2**	**82.8**	**84.1**	**70.6**
1991	**101.9**	**67.5**	**69.7**	**74.5**	**73.8**	**76.0**	**62.7**
1992	**93.4**	**63.7**	**67.5**	**72.1**	**72.1**	**72.6**	**59.1**
1993	**91.1**	**62.0**	**66.7**	**71.1**	**70.5**	**71.0**	**56.6**
1994	**88.4**	**58.7**	**64.1**	**67.3**	**65.5**	**67.5**	**52.9**
1995	**86.7**	**59.3**	**64.4**	**67.0**	**67.3**	**67.3**	**53.6**
1996							
January	94.6	63.7	67.5	69.9	69.6	75.2	57.3
February	95.9	65.0	68.8	70.7	70.6	75.6	59.1
March	99.1	68.4	73.1	75.1	74.7	78.1	63.2
April	101.5	75.2	80.1	82.6	82.8	82.5	69.9
May	97.8	72.7	79.0	81.2	80.4	79.0	66.1
June	91.0	65.2	72.4	74.5	74.5	71.5	58.6
July	87.9	65.5	72.1	73.2	74.4	71.1	60.1
August	88.1	69.5	75.8	75.8	77.7	74.4	64.9
September	94.5	75.9	82.3	81.7	83.9	81.1	71.3
October	102.6	79.5	85.4	86.4	87.9	86.0	75.0
November	105.4	78.6	84.1	86.7	86.7	87.1	73.2
December	107.5	77.7	82.9	85.5	84.8	87.9	71.8
1996	**98.9**	**71.4**	**77.1**	**78.8**	**79.3**	**79.3**	**66.0**
1997							
January	107.9	76.9	81.7	84.0	83.6	88.2	70.7
February	105.1	74.5	79.5	81.8	82.0	84.8	67.1
March	101.6	69.3	73.0	76.3	76.9	78.6	61.7
April	99.2	67.7	72.1	75.4	77.0	75.8	61.8
May	96.3	66.3	71.0	74.4	76.0	73.3	60.8
June	92.3	63.1	67.8	71.9	73.2	69.8	56.8
July	88.3	62.0	66.6	70.2	71.0	68.0	56.2
August	86.9	64.3	68.6	71.7	73.2	70.0	58.8
September	88.5	63.6	68.5	71.1	73.4	70.0	57.9
October	92.1	67.3	71.2	73.7	76.3	73.6	61.9
November	94.1	67.9	71.0	74.0	75.1	75.4	61.6
December	93.8	64.0	67.0	71.0	70.5	73.8	56.0
1997	**98.4**	**67.4**	**71.2**	**74.3**	**75.5**	**75.3**	**61.1**
1998							
January	92.5	59.4	61.8	66.3	65.6	69.8	51.0
February	91.6	57.5	60.1	63.7	63.3	67.6	49.6

[a] Includes sales of No. 2 fuel oil and high- and low-sulfur diesel fuels.
[b] Includes low-sulfur diesel fuel only.
[c] All end-user sales not included in the other end-user categories shown, e.g., sales to agricultural customers or utilities.

Notes: Values shown for the current month are preliminary. Values shown for previous months are revised. Data are final upon publication in the *Petroleum Marketing Annual.*

Sources: Energy Information Administration Forms EIA-782A, "Refiners'/Gas Plant Operators' Monthly Petroleum Product Sales Report," and EIA-782B, "Resellers'/Retailers' Monthly Petroleum Product Sales Report."

Table 16. U.S. No. 2 Diesel Fuel Prices by Sales Type

(Cents per Gallon Excluding Taxes)

Year Month	Sales to End Users					Sales for Resale
	Commercial/ Institutional Consumers	Industrial Consumers	Through Retail Outlets[a]	Other End Users[b]	Average	
1994	**57.7**	**64.5**	**67.3**	**66.1**	**62.8**	**53.8**
1995	**58.8**	**64.9**	**67.0**	**67.7**	**63.6**	**54.6**
1996						
January	61.7	67.5	69.9	69.4	66.3	57.0
February	63.1	68.9	70.7	70.5	67.4	58.8
March	67.2	73.2	75.1	74.6	71.7	63.0
April	74.9	80.6	82.6	82.9	79.5	70.7
May	72.9	79.7	81.2	81.0	77.6	67.5
June	65.4	73.1	74.5	75.1	70.9	59.9
July	65.7	72.7	73.2	74.9	70.5	60.8
August	69.6	76.2	75.8	78.0	73.8	65.6
September	76.1	82.8	81.7	84.1	80.0	72.3
October	79.4	85.8	86.4	88.2	84.0	75.9
November	78.3	84.5	86.7	87.2	83.1	74.1
December	76.7	83.1	85.5	84.9	81.6	71.8
1996	**71.1**	**77.5**	**78.8**	**79.6**	**75.7**	**66.7**
1997						
January	75.5	81.8	84.0	83.8	80.3	70.7
February	73.6	79.5	81.8	82.2	78.3	68.4
March	68.4	73.2	76.3	77.1	73.1	63.4
April	67.2	72.5	75.4	77.4	72.3	62.8
May	66.0	71.3	74.4	76.3	71.4	61.3
June	62.8	68.1	71.9	73.6	68.6	57.3
July	61.8	67.0	70.2	71.8	67.2	56.6
August	64.3	69.2	71.7	73.8	69.2	59.6
September	63.4	69.3	71.1	73.9	68.6	58.7
October	67.1	71.7	73.7	76.6	71.7	62.6
November	67.3	71.6	74.0	75.7	71.5	62.6
December	62.5	67.5	71.0	70.9	67.3	56.4
1997	**66.6**	**71.5**	**74.3**	**75.9**	**71.4**	**61.6**
1998						
January	57.1	62.2	66.3	65.8	62.3	51.0
February	55.5	60.3	63.7	63.3	60.2	49.5

[a] Includes low-sulfur diesel fuel only.
[b] All end-user sales not included in the other end-user categories shown, e.g., sales to agricultural customers or utilities.

Notes: The 4th quarter of 1993 was a transitional period between the predecessor EIA-782 survey system and the revised EIA-782 survey sytem. The revised survey system contains additional product and sales categories, which may not be consistent with categories derived from the predecessor survey system. Beginning January 1994 all data are from the revised survey system and are consistent.

Notes: Values shown for the current month are preliminary. Values shown for previous months are revised. Data are final upon publication in the *Petroleum Marketing Annual.*

Sources: Energy Information Administration Forms EIA-782A, "Refiners'/Gas Plant Operators' Monthly Petroleum Product Sales Report," and EIA-782B, "Resellers'/Retailers' Monthly Petroleum Product Sales Report."

Table 17. U.S. No. 2 Diesel Fuel Prices by Sulfur Content and Sales Type

(Cents per Gallon Excluding Taxes)

Year Month	Low-Sulfur Diesel Fuel						High-Sulfur Diesel Fuel				
	Sales to End Users					Sales for Resale	Sales to End Users				Sales for Resale
	Commercial/ Institutional Consumers	Industrial Consumers	Through Retail Outlets	Other End Users[a]	Average		Commercial/ Institutional Consumers	Industrial Consumers	Other End Users[a]	Average	
1994	**59.1**	**66.0**	**67.3**	**67.4**	**64.2**	**54.2**	**55.3**	**62.9**	**64.6**	**59.8**	**51.9**
1995	**59.8**	**66.3**	**67.0**	**68.4**	**64.5**	**55.1**	**56.8**	**63.6**	**66.7**	**61.4**	**52.4**
1996											
January	62.7	68.1	69.9	69.7	67.1	57.5	59.9	66.9	68.8	64.1	55.1
February	64.2	70.1	70.7	71.2	68.3	59.3	61.1	67.8	69.6	65.2	56.9
March	68.7	74.6	75.1	75.3	72.7	63.6	64.2	71.6	73.6	68.7	59.9
April	76.7	82.7	82.6	84.5	80.8	71.8	71.4	78.1	80.8	75.9	65.8
May	74.4	82.6	81.2	83.4	79.1	68.4	70.4	76.6	78.3	74.2	63.2
June	66.5	75.7	74.5	76.7	72.0	60.4	63.5	70.5	73.3	68.2	57.7
July	67.0	74.4	73.2	75.8	71.4	61.4	63.4	71.0	73.9	68.2	58.3
August	71.1	78.0	75.8	79.6	74.8	66.1	67.0	74.3	76.2	71.2	63.1
September	77.0	84.5	81.7	85.1	80.7	72.5	74.3	80.9	82.7	78.3	70.9
October	81.0	87.0	86.4	89.1	84.9	76.3	76.6	84.6	86.9	81.6	74.0
November	79.4	85.4	86.7	87.6	84.0	74.6	76.3	83.5	86.8	81.0	71.9
December	77.8	84.0	85.5	84.9	82.4	72.2	74.8	82.2	84.9	79.3	70.3
1996	**72.3**	**79.1**	**78.8**	**80.6**	**76.7**	**67.3**	**68.7**	**75.9**	**78.4**	**73.2**	**63.9**
1997											
January	76.6	82.9	84.0	84.0	81.2	71.1	73.5	80.8	83.5	78.0	69.4
February	74.8	81.7	81.8	82.5	79.3	68.9	71.3	77.5	81.7	75.4	66.4
March	69.1	74.8	76.3	77.2	73.8	64.0	66.8	71.7	77.1	70.7	60.8
April	67.8	74.1	75.4	77.4	72.9	63.2	65.6	71.0	77.4	70.6	60.5
May	66.4	72.0	74.4	76.4	71.9	61.8	64.9	70.5	76.2	69.8	59.1
June	63.1	68.6	71.9	73.9	69.1	57.6	62.2	67.7	73.1	66.8	56.1
July	61.8	67.5	70.2	71.9	67.6	56.9	61.8	66.6	71.5	66.0	55.2
August	64.5	69.9	71.7	74.4	69.7	59.9	63.9	68.4	72.8	67.6	58.0
September	63.6	70.4	71.1	74.3	69.0	58.8	63.1	68.1	73.3	67.3	57.9
October	67.3	72.4	73.7	76.9	71.9	62.9	66.7	71.0	76.2	70.9	61.0
November	67.5	72.2	74.0	76.3	71.9	63.0	67.0	71.1	75.0	70.2	59.9
December	62.9	67.3	71.0	71.5	67.9	56.7	61.5	67.8	70.1	65.2	54.8
1997	**67.0**	**72.2**	**74.3**	**76.2**	**71.9**	**61.9**	**65.8**	**70.8**	**75.4**	**69.8**	**60.2**
1998											
January	57.5	61.7	66.3	65.5	62.9	51.4	56.3	62.8	66.3	60.3	49.1
February	55.6	59.5	63.7	63.2	60.6	49.9	55.3	61.3	63.4	58.8	47.6

[a] All end-user sales not included in the other end-user categories shown, e.g., sales to agricultural customers or utilities.

Notes: The 4th quarter of 1993 was a transitional period between the predecessor EIA-782 survey system and the revised EIA-782 survey sytem. The revised survey system contains additional product and sales categories, which may not be consistent with categories derived from the predecessor survey system. Beginning January 1994 all data are from the revised survey system and are consistent.

Notes: Values shown for the current month are preliminary. Values shown for previous months are revised. Data are final upon publication in the *Petroleum Marketing Annual.*

Sources: Energy Information Administration Forms EIA-782A, "Refiners'/Gas Plant Operators' Monthly Petroleum Product Sales Report," and EIA-782B, "Resellers'/Retailers' Monthly Petroleum Product Sales Report."

Table 18. Prices of No. 2 Distillate to Residences by PAD District and Selected States

(Cents per Gallon Excluding Taxes)

Year Month	U.S. Average	PAD District I								
		Average	CT	ME	MA	NH	RI	VT	DE	DC
1978	**49.0**	**–**	**50.1**	**48.6**	**48.8**	**50.3**	**50.7**	**50.8**	**47.8**	**50.7**
1979	**70.4**	**–**	**72.0**	**68.8**	**70.9**	**72.5**	**72.8**	**72.5**	**68.2**	**74.2**
1980	**97.4**	**–**	**98.3**	**96.3**	**97.8**	**100.4**	**101.1**	**101.5**	**95.4**	**102.6**
1981	**119.4**	**–**	**121.7**	**120.4**	**121.3**	**123.7**	**123.8**	**125.4**	**117.3**	**127.4**
1982	**116.0**	**–**	**118.3**	**115.5**	**117.6**	**117.4**	**120.1**	**120.1**	**111.3**	**124.5**
1983	**107.8**	**109.0**	**109.1**	**102.8**	**109.1**	**104.1**	**110.5**	**112.9**	**106.0**	**117.0**
1984	**109.1**	**111.3**	**112.1**	**103.9**	**111.6**	**108.4**	**111.4**	**111.9**	**109.6**	**118.7**
1985	**105.3**	**106.8**	**108.0**	**99.7**	**107.0**	**102.4**	**106.7**	**107.7**	**104.6**	**114.3**
1986	**83.6**	**86.2**	**89.0**	**74.4**	**82.1**	**75.9**	**82.8**	**86.6**	**85.0**	**93.1**
1987	**80.3**	**81.4**	**83.4**	**74.7**	**80.6**	**76.5**	**82.5**	**81.1**	**79.3**	**91.8**
1988	**81.3**	**82.7**	**85.3**	**77.7**	**82.1**	**78.2**	**83.6**	**82.6**	**80.1**	**91.6**
1989	**90.0**	**91.7**	**92.9**	**89.4**	**92.6**	**89.3**	**93.9**	**90.5**	**88.2**	**98.6**
1990	**106.3**	**108.1**	**109.8**	**98.9**	**108.4**	**102.8**	**108.6**	**107.0**	**105.8**	**107.8**
1991	**101.9**	**104.1**	**106.2**	**96.0**	**103.0**	**91.6**	**99.9**	**101.9**	**99.7**	**112.2**
1992	**93.4**	**94.9**	**94.7**	**87.1**	**92.5**	**85.6**	**91.2**	**92.1**	**92.3**	**105.7**
1993	**91.1**	**92.1**	**91.9**	**82.6**	**89.7**	**82.8**	**89.3**	**90.4**	**89.9**	**104.5**
1994	**88.4**	**89.4**	**89.0**	**81.8**	**87.0**	**79.2**	**88.5**	**87.6**	**89.4**	**100.0**
1995	**86.7**	**87.5**	**86.4**	**78.7**	**84.4**	**77.9**	**87.4**	**85.3**	**87.0**	**101.0**
1996										
January	94.6	96.1	94.5	93.0	92.0	89.1	94.9	92.6	94.7	111.7
February	95.9	97.5	96.2	93.2	93.8	90.8	95.6	93.7	94.4	112.9
March	99.1	100.6	99.6	96.7	99.3	93.8	99.7	97.3	96.1	117.7
April	101.5	102.7	102.1	98.7	101.5	96.5	98.8	100.3	100.7	115.9
May	97.8	98.1	96.8	95.4	95.9	93.6	94.9	98.8	98.0	109.7
June	91.0	91.3	88.8	90.1	87.9	87.2	88.7	92.2	91.9	102.5
July	87.9	88.0	84.9	87.5	87.5	83.6	87.7	88.5	91.0	97.3
August	88.1	88.2	84.0	89.5	89.0	85.1	88.3	89.0	91.0	99.2
September	94.5	94.4	92.5	96.4	93.1	91.9	96.6	94.4	95.3	106.2
October	102.6	103.5	103.0	101.1	103.0	99.1	104.0	100.7	103.1	120.9
November	105.4	106.1	105.0	103.4	103.7	99.7	104.5	101.9	105.9	125.7
December	107.5	108.5	108.1	105.1	105.9	101.6	106.4	103.6	106.7	129.2
1996	**98.9**	**100.0**	**98.6**	**97.2**	**97.6**	**94.0**	**98.6**	**96.9**	**98.4**	**117.8**
1997										
January	107.9	109.0	108.7	105.2	106.4	102.2	106.9	104.4	106.5	130.9
February	105.1	106.0	105.2	102.2	103.4	101.0	104.5	103.5	104.2	127.0
March	101.6	102.5	99.3	94.3	97.7	98.6	100.6	103.1	99.4	122.1
April	99.2	100.2	97.6	90.9	95.9	95.2	99.6	100.4	99.1	W
May	96.3	97.1	93.4	90.6	93.0	91.9	97.3	97.7	95.0	108.6
June	92.3	93.0	89.9	88.0	89.1	89.1	94.1	92.9	89.8	99.9
July	88.3	88.8	83.7	86.7	87.5	85.6	91.8	91.1	87.3	99.9
August	86.9	86.7	84.5	85.7	84.7	85.3	91.0	92.7	87.8	W
September	88.5	88.7	85.5	87.1	87.0	86.3	91.2	91.7	87.8	96.6
October	92.1	92.5	89.0	90.2	89.4	88.2	94.6	93.1	88.1	W
November	94.1	94.6	91.4	92.3	90.7	88.6	95.4	94.7	92.0	W
December	93.8	94.5	91.7	91.0	89.7	88.5	94.6	94.1	94.3	W
1997	**98.4**	**99.2**	**96.3**	**94.3**	**96.0**	**94.2**	**99.0**	**98.7**	**98.0**	**117.6**
1998										
January	92.5	93.6	91.4	88.7	88.8	87.4	93.4	92.9	92.5	111.0
February	91.6	92.8	90.0	86.0	87.6	86.7	92.6	91.7	91.9	110.0

See footnotes at end of table.

Table 18. Prices of No. 2 Distillate to Residences by PAD District and Selected States

(Cents per Gallon Excluding Taxes) — Continued

Year Month	PAD District I (Continued)						PAD District II			
	MD	NJ	NY	PA	VA	WV	Average	IL	IN	MI
1978	**49.2**	**49.6**	**50.1**	**48.8**	**49.1**	**46.2**	**–**	**46.5**	**48.5**	**47.9**
1979	**70.1**	**71.0**	**71.2**	**69.8**	**70.4**	**65.1**	**–**	**68.8**	**72.7**	**70.9**
1980	**97.9**	**97.9**	**98.2**	**96.4**	**98.5**	**92.2**	**–**	**95.8**	**99.6**	**97.8**
1981	**121.4**	**121.5**	**123.2**	**118.1**	**120.5**	**115.0**	**–**	**114.9**	**118.5**	**118.3**
1982	**117.1**	**117.4**	**120.5**	**113.7**	**117.7**	**109.3**	**–**	**110.9**	**114.3**	**113.9**
1983	**110.3**	**107.9**	**112.1**	**105.8**	**108.7**	**101.0**	**102.0**	**100.4**	**100.7**	**106.4**
1984	**113.5**	**111.0**	**115.5**	**107.9**	**110.5**	**102.1**	**101.7**	**100.1**	**103.1**	**105.0**
1985	**108.8**	**105.9**	**111.3**	**102.3**	**106.3**	**98.0**	**99.4**	**97.5**	**99.1**	**102.1**
1986	**91.4**	**90.2**	**91.1**	**81.4**	**86.6**	**74.6**	**72.7**	**NA**	**74.8**	**81.0**
1987	**86.6**	**84.3**	**85.2**	**76.9**	**79.5**	**76.4**	**74.8**	**79.8**	**75.4**	**77.5**
1988	**87.0**	**84.8**	**86.3**	**77.8**	**80.5**	**74.2**	**74.3**	**77.6**	**75.4**	**77.5**
1989	**93.8**	**91.8**	**95.8**	**85.1**	**87.0**	**83.0**	**81.9**	**80.9**	**83.2**	**85.3**
1990	**111.9**	**108.8**	**112.5**	**102.6**	**110.6**	**99.1**	**97.8**	**96.1**	**99.3**	**100.9**
1991	**108.4**	**104.0**	**111.3**	**99.7**	**101.1**	**93.4**	**90.8**	**92.7**	**91.8**	**94.2**
1992	**100.0**	**93.9**	**102.8**	**89.0**	**92.8**	**86.4**	**82.9**	**87.7**	**81.2**	**87.2**
1993	**98.1**	**92.4**	**100.1**	**86.3**	**89.3**	**85.6**	**83.3**	**84.4**	**81.0**	**87.2**
1994	**95.0**	**89.5**	**96.6**	**85.7**	**85.3**	**80.9**	**80.8**	**78.4**	**81.2**	**86.3**
1995	**93.6**	**88.8**	**95.5**	**82.6**	**84.4**	**81.5**	**80.9**	**78.5**	**81.6**	**86.0**
1996										
January	103.9	97.8	102.9	92.3	91.3	90.7	84.4	84.4	85.6	89.6
February	104.1	100.5	104.1	93.1	92.8	93.8	85.7	85.8	86.4	91.2
March	106.4	103.5	106.6	95.9	93.6	95.8	89.4	88.7	90.7	97.0
April	105.8	105.4	109.0	97.1	95.4	97.0	93.4	90.4	93.5	101.0
May	104.4	98.2	105.2	92.9	91.7	91.4	92.6	89.9	93.0	99.6
June	97.3	91.8	101.4	83.9	88.2	89.9	86.3	80.6	86.2	94.6
July	93.7	89.7	97.2	79.4	88.5	88.6	85.9	78.9	85.6	92.2
August	93.7	90.6	93.4	82.0	89.1	88.9	86.0	83.0	87.4	92.5
September	99.3	97.3	99.1	88.9	92.6	94.9	92.2	87.1	92.8	98.6
October	108.1	105.7	107.9	99.4	98.6	101.1	96.8	92.4	96.6	102.6
November	111.8	108.8	111.6	102.2	102.2	104.6	100.7	96.8	102.4	106.4
December	114.9	111.1	114.4	104.0	104.3	104.3	100.5	98.1	100.8	106.4
1996	**106.3**	**102.4**	**106.3**	**95.3**	**95.2**	**96.0**	**91.3**	**89.3**	**91.2**	**97.7**
1997										
January	117.0	111.3	114.7	104.2	105.5	103.8	99.7	98.8	100.9	105.6
February	115.0	108.4	112.0	102.2	102.6	101.2	97.6	93.3	97.0	104.4
March	108.1	104.6	111.5	97.7	100.4	98.1	93.3	90.2	94.6	NA
April	105.6	102.5	109.7	95.0	96.7	95.7	90.6	83.4	NA	91.7
May	101.9	99.9	107.9	92.4	89.9	92.9	90.1	79.9	88.4	90.7
June	98.0	96.9	103.9	87.8	87.8	90.6	87.3	79.7	84.0	88.3
July	96.1	90.5	100.0	82.1	85.9	87.4	83.1	78.4	79.7	84.9
August	93.8	89.6	92.9	80.7	85.2	85.0	84.4	81.2	83.6	87.4
September	94.5	90.7	94.5	82.8	85.2	87.5	84.7	77.4	80.2	88.3
October	97.8	94.8	100.6	85.9	90.3	88.3	87.2	82.6	84.0	88.9
November	100.3	97.2	101.6	89.5	91.8	92.2	88.4	81.6	85.0	93.6
December	100.9	97.8	101.7	89.9	92.6	93.6	85.8	82.1	81.8	88.8
1997	**105.8**	**102.9**	**106.6**	**94.9**	**94.8**	**96.2**	**90.9**	**86.3**	**86.4**	**94.2**
1998										
January	100.4	96.2	101.4	89.2	92.1	91.0	82.5	80.3	79.7	85.9
February	98.7	95.4	100.8	88.5	91.4	88.8	80.7	79.1	78.8	84.5

See footnotes at end of table.

Table 18. Prices of No. 2 Distillate to Residences by PAD District and Selected States

(Cents per Gallon Excluding Taxes) — Continued

Year Month	PAD District II (Continued)			PAD District III Average	PAD District IV		PAD District V			
	MN	OH	WI		Average	ID	Average	AK	OR	WA
1978	**47.8**	**47.4**	**44.7**	**–**	**–**	**43.6**	**–**	**53.2**	**45.8**	**48.6**
1979	**72.4**	**68.6**	**67.3**	**–**	**–**	**62.1**	**–**	**68.2**	**68.0**	**69.7**
1980	**99.9**	**91.9**	**91.5**	**–**	**–**	**91.6**	**–**	**97.8**	**97.3**	**100.8**
1981	**118.4**	**113.2**	**109.1**	**–**	**–**	**110.4**	**–**	**118.0**	**111.4**	**116.5**
1982	**115.1**	**110.2**	**107.8**	**–**	**–**	**110.4**	**–**	**117.4**	**111.6**	**117.6**
1983	**103.1**	**101.3**	**101.2**	**87.4**	**94.2**	**101.8**	**106.4**	**108.8**	**103.6**	**109.0**
1984	**104.1**	**102.1**	**101.0**	**97.9**	**96.8**	**98.5**	**101.5**	**106.9**	**99.3**	**102.6**
1985	**101.9**	**99.7**	**98.3**	**92.5**	**96.1**	**97.2**	**100.9**	**108.3**	**97.1**	**101.1**
1986	**79.2**	**77.7**	**75.6**	**67.4**	**70.6**	**73.8**	**78.1**	**94.9**	**70.4**	**77.5**
1987	**74.6**	**74.7**	**75.1**	**63.7**	**69.6**	**68.8**	**77.8**	**86.5**	**72.5**	**79.5**
1988	**73.5**	**74.7**	**73.9**	**62.8**	**69.1**	**68.8**	**76.9**	**86.9**	**70.9**	**78.5**
1989	**82.4**	**81.6**	**81.1**	**70.7**	**78.6**	**77.8**	**86.6**	**96.4**	**80.2**	**87.4**
1990	**101.4**	**98.1**	**94.2**	**85.5**	**97.0**	**97.4**	**102.6**	**110.1**	**97.0**	**102.9**
1991	**91.1**	**91.0**	**89.5**	**78.7**	**92.4**	**95.1**	**99.8**	**105.0**	**93.3**	**101.6**
1992	**82.6**	**83.6**	**81.6**	**71.3**	**84.8**	**85.7**	**92.1**	**94.1**	**87.6**	**94.0**
1993	**83.2**	**84.0**	**82.3**	**75.4**	**86.0**	**86.2**	**96.8**	**96.1**	**91.8**	**99.9**
1994	**80.6**	**81.2**	**81.1**	**71.4**	**78.6**	**78.9**	**90.9**	**86.5**	**88.7**	**95.0**
1995	**80.1**	**80.8**	**81.2**	**69.0**	**84.4**	**83.9**	**90.6**	**83.4**	**89.4**	**96.2**
1996										
January	82.7	85.5	83.3	70.9	88.0	87.2	92.5	84.0	90.1	99.7
February	83.7	87.7	83.9	72.4	88.0	86.8	92.5	83.3	90.9	99.6
March	86.7	91.6	87.1	75.5	87.8	86.6	93.1	84.5	90.0	101.1
April	91.4	95.3	91.5	82.2	96.4	95.7	101.3	90.0	101.0	109.7
May	92.0	91.3	92.2	76.5	99.7	97.1	107.9	97.9	108.6	116.7
June	85.5	86.8	88.4	70.3	86.9	91.0	103.4	96.2	NA	112.8
July	84.3	86.5	88.6	68.2	86.9	92.3	96.2	92.7	96.4	103.8
August	86.2	82.2	87.8	75.7	88.8	98.4	94.3	92.3	94.3	99.8
September	91.8	92.8	91.1	84.0	98.8	101.3	105.5	95.7	109.1	115.8
October	97.8	98.2	95.6	87.1	97.9	97.8	106.8	96.7	108.6	116.4
November	102.4	100.8	98.7	NA	102.4	98.1	107.4	96.9	107.5	115.3
December	100.4	101.5	98.9	87.4	98.3	95.4	106.7	96.4	105.1	114.9
1996	**90.9**	**92.1**	**89.9**	**77.5**	**94.2**	**93.3**	**99.9**	**90.9**	**98.9**	**108.0**
1997										
January	99.2	100.7	98.3	85.5	96.6	94.9	108.5	97.1	105.8	117.6
February	96.9	98.4	96.8	79.7	97.1	94.5	109.0	97.5	106.7	118.8
March	91.7	92.6	96.7	82.0	97.3	100.6	109.1	98.7	107.5	116.6
April	89.7	92.4	92.9	79.0	95.7	98.3	107.6	97.5	106.1	114.9
May	89.1	90.1	93.4	71.0	94.5	98.4	103.8	96.4	104.6	109.1
June	87.4	86.8	90.8	71.3	83.8	92.3	102.4	96.0	100.2	112.2
July	84.8	83.1	86.7	70.8	90.0	90.3	103.2	97.5	96.9	NA
August	86.0	81.7	86.5	72.8	88.2	90.5	101.6	96.4	99.2	108.8
September	84.9	84.3	88.0	72.3	89.9	91.2	103.6	96.6	101.5	110.9
October	87.1	88.2	89.6	73.9	92.0	93.6	104.4	97.7	102.0	111.9
November	87.0	89.3	89.7	72.9	93.6	94.3	105.7	98.0	102.6	112.8
December	84.9	85.8	88.6	68.5	92.4	93.4	102.4	96.3	98.5	109.0
1997	**90.2**	**91.3**	**93.3**	**75.5**	**93.7**	**95.3**	**106.0**	**97.2**	**103.2**	**114.0**
1998										
January	81.5	81.9	85.4	66.2	83.3	85.0	98.9	NA	93.6	105.7
February	78.1	80.7	84.1	64.7	80.0	81.6	94.8	87.0	89.2	101.8

Dash (–) = No data reported.
NA = Not available.
W = Withheld to avoid disclosure of individual company data.

Notes: Values shown for the current month are preliminary. Values shown for previous months are revised. Data are final upon publication in the Petroleum Marketing Annual.

Sources: Energy Information Administration Forms EIA-782A, "Refiners'/Gas Plant Operators' Monthly Petroleum Product Sales Report," and EIA-782B, "Resellers'/Retailers' Monthly Petroleum Product Sales Report," January 1983 forward; Form EIA-9A, "No. 2 Distillate Price Monitoring Report," source for backcast estimates prior to January 1983.

Figure 6. U.S. No. 2 Distillate Prices to Residences by PAD District

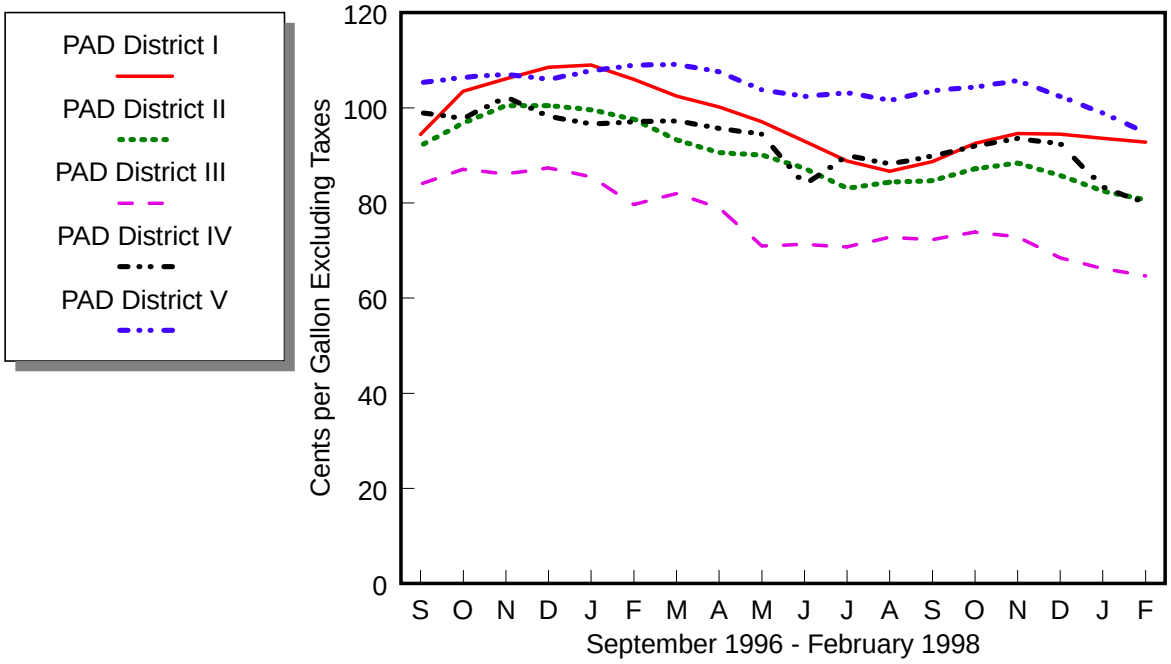

Source: Energy Information Administration, Form EIA-782A, "Refiners'/Gas Plant Operators' Monthly Petroleum Product Sales Report" and Form EIA-782B, "Resellers'/Retailers' Monthly Petroleum Product Sales Report."

Table 19. U.S. Refiner Residual Fuel Oil Prices

(Cents per Gallon Excluding Taxes)

Year Month	Sulfur Less Than or Equal to 1 Percent		Sulfur Greater Than 1 Percent		Average	
	Sales to End Users	Sales for Resale	Sales to End Users	Sales for Resale	Sales to End Users	Sales for Resale
1978	**31.4**	**29.3**	**27.5**	**24.5**	**29.8**	**26.3**
1979	**46.8**	**45.0**	**38.9**	**36.6**	**43.6**	**39.9**
1980	**67.5**	**60.8**	**52.3**	**47.9**	**60.7**	**52.8**
1981	**82.9**	**74.8**	**67.3**	**62.2**	**75.6**	**66.3**
1982	**74.7**	**69.5**	**61.1**	**57.2**	**67.6**	**61.2**
1983	**69.5**	**64.3**	**61.1**	**59.1**	**65.1**	**60.9**
1984	**72.0**	**68.5**	**65.9**	**63.9**	**68.7**	**65.4**
1985	**64.4**	**61.0**	**58.2**	**56.0**	**61.0**	**57.7**
1986	**37.2**	**32.8**	**31.7**	**28.9**	**34.3**	**30.5**
1987	**44.7**	**41.2**	**39.6**	**36.2**	**42.3**	**38.5**
1988	**37.2**	**33.3**	**30.0**	**27.1**	**33.4**	**30.0**
1989	**43.6**	**40.7**	**34.4**	**33.1**	**38.5**	**36.0**
1990	**50.5**	**47.2**	**40.0**	**37.2**	**44.4**	**41.3**
1991	**40.2**	**36.4**	**30.6**	**29.2**	**34.0**	**31.4**
1992	**38.9**	**35.1**	**31.2**	**28.6**	**33.6**	**30.8**
1993	**39.7**	**33.7**	**30.3**	**25.6**	**33.7**	**29.3**
1994	**40.1**	**34.5**	**33.0**	**28.7**	**35.2**	**31.7**
1995	**43.6**	**38.3**	**37.7**	**33.8**	**39.2**	**36.3**
1996						
January	54.8	49.9	44.7	38.0	47.9	45.2
February	53.2	42.6	41.7	36.8	44.9	40.1
March	51.9	47.1	42.1	36.0	44.7	42.0
April	51.1	48.3	43.0	39.9	45.1	43.7
May	51.1	45.0	41.4	36.9	43.3	41.0
June	47.3	40.4	38.4	35.0	40.8	37.4
July	48.6	41.4	38.7	37.3	41.0	38.9
August	49.8	41.9	39.5	37.2	42.0	39.0
September	51.2	42.6	43.2	40.3	44.9	41.2
October	54.7	47.8	47.1	43.1	48.5	45.0
November	57.0	49.2	48.0	44.5	49.7	46.3
December	58.6	51.4	47.5	43.0	49.9	46.0
1996	**52.6**	**45.6**	**43.3**	**38.9**	**45.5**	**42.0**
1997						
January	58.7	46.2	46.3	39.2	49.2	42.9
February	54.6	43.7	41.8	35.4	45.0	39.4
March	49.3	39.6	37.6	34.1	40.3	35.8
April	46.4	37.6	37.5	35.2	39.7	36.1
May	45.3	36.6	38.7	35.4	40.3	35.8
June	44.5	39.4	38.7	34.8	40.1	36.7
July	44.2	38.5	38.2	35.4	39.6	36.6
August	44.6	39.4	39.5	37.6	40.7	38.3
September	46.4	40.1	40.1	37.6	41.4	38.7
October	48.2	44.6	42.9	39.8	43.9	42.0
November	51.2	46.5	43.8	41.6	45.7	43.5
December	48.5	38.7	37.8	32.8	40.2	35.6
1997	**48.8**	**41.5**	**40.4**	**36.6**	**42.3**	**38.7**
1998						
January	44.7	35.2	32.5	28.9	35.3	31.1
February	39.6	30.7	30.5	26.6	32.6	28.2

Notes: Values shown for the current month are preliminary. Values shown for previous months are revised. Data are final upon publication in the *Petroleum Marketing Annual.*

Sources: Energy Information Administration Form EIA-782A, "Refiners'/Gas Plant Operators' Monthly Petroleum Product Sales Report," January 1983 forward; Form EIA-460, "Petroleum Industry Monthly Report for Product Prices," source for backcast estimates prior to January 1983.

Figure 7. U.S. Refiner Residual Fuel Oil Prices and Volumes

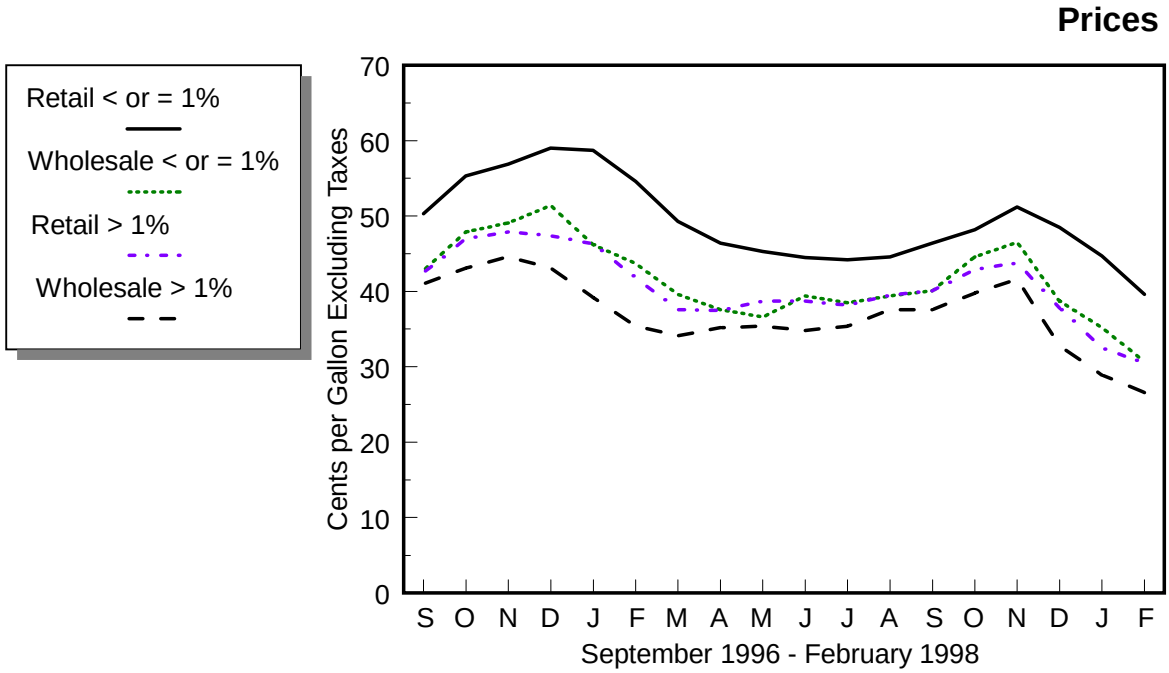

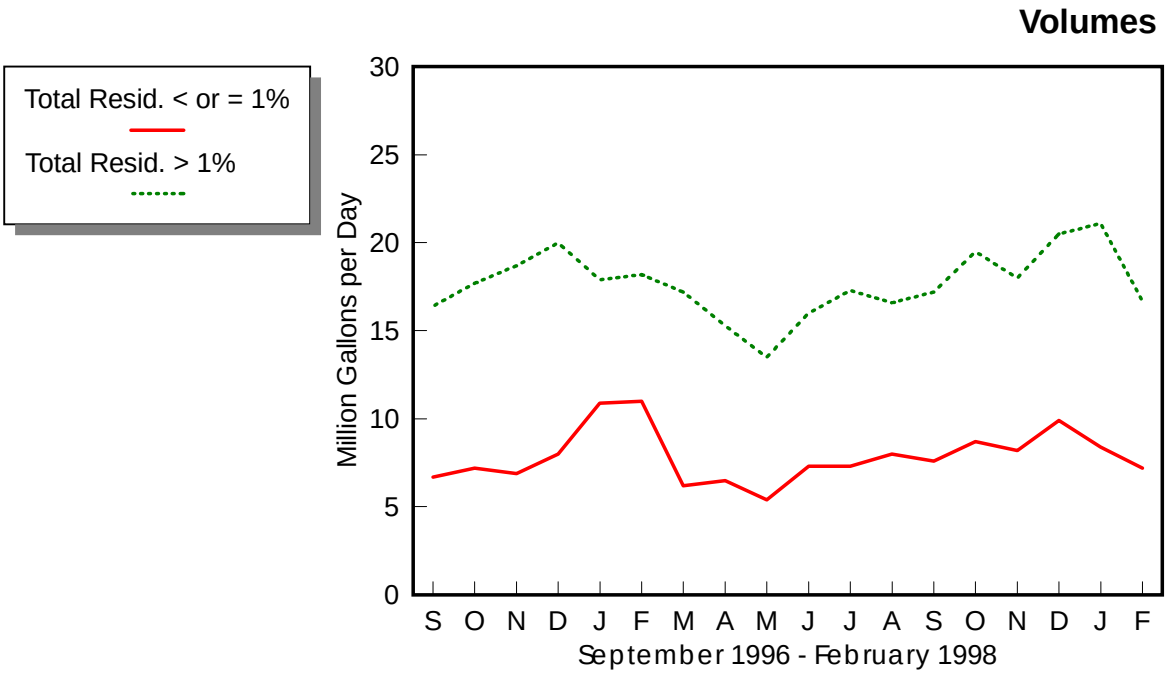

Source: Energy Information Administration, Form EIA-782A, "Refiners'/Gas Plant Operators' Monthly Petroleum Product Sales Report."

Table 20. U.S. Refiner Residual Fuel Oil Volumes

(Million Gallons per Day)

Year Month	Sulfur Less Than or Equal to 1 Percent		Sulfur Greater Than 1 Percent		Total	
	Sales to End Users	Sales for Resale	Sales to End Users	Sales for Resale	Sales to End Users	Sales for Resale
1983	**13.4**	**7.2**	**14.9**	**12.9**	**28.3**	**20.2**
1984	**15.1**	**6.7**	**17.8**	**14.6**	**32.9**	**21.3**
1985	**11.4**	**7.0**	**13.8**	**12.9**	**25.2**	**19.9**
1986	**15.2**	**7.9**	**16.4**	**10.7**	**31.6**	**18.6**
1987	**15.1**	**7.8**	**13.9**	**9.1**	**29.0**	**16.9**
1988	**14.2**	**8.7**	**15.9**	**10.3**	**30.2**	**18.9**
1989	**13.4**	**7.9**	**17.0**	**13.1**	**30.4**	**21.0**
1990	**11.1**	**7.4**	**14.9**	**10.5**	**25.9**	**17.9**
1991	**8.6**	**5.6**	**15.5**	**12.2**	**24.0**	**17.8**
1992	**7.1**	**5.2**	**15.3**	**10.0**	**22.4**	**15.2**
1993	**6.2**	**5.7**	**11.1**	**6.9**	**17.2**	**12.6**
1994	**4.2**	**6.6**	**9.3**	**6.2**	**13.5**	**12.8**
1995	**2.9**	**7.7**	**8.7**	**5.9**	**11.6**	**13.6**
1996						
January	4.6	10.0	9.8	6.7	14.4	16.7
February	4.2	8.6	10.9	6.4	15.0	15.0
March	3.3	9.0	9.4	7.7	12.7	16.7
April	3.0	6.1	8.8	7.4	11.8	13.5
May	2.0	6.5	8.7	6.2	10.7	12.7
June	3.0	6.4	8.3	7.8	11.3	14.1
July	2.7	5.5	9.0	8.6	11.7	14.1
August	3.0	6.1	9.3	9.5	12.3	15.6
September	2.3	4.3	8.7	7.5	10.9	11.8
October	2.4	4.5	11.1	6.6	13.5	11.2
November	2.8	4.3	11.6	7.0	14.3	11.3
December	3.5	4.4	12.2	8.0	15.7	12.3
1996	**3.1**	**6.3**	**9.8**	**7.4**	**12.9**	**13.8**
1997						
January	3.6	7.3	11.4	6.5	15.0	13.8
February	3.8	6.5	11.3	6.9	15.1	13.5
March	3.2	3.0	10.7	6.5	13.8	9.5
April	2.8	3.7	8.5	6.8	11.3	10.5
May	2.7	2.7	8.2	5.3	10.9	8.0
June	3.0	4.3	9.4	6.6	12.4	10.9
July	3.2	4.1	10.4	6.9	13.7	11.1
August	2.9	5.1	9.4	7.2	12.3	12.3
September	2.6	5.0	10.3	6.9	12.9	11.8
October	2.9	5.8	12.5	7.0	15.4	12.7
November	3.6	4.6	10.8	7.2	14.4	11.8
December	3.9	6.0	13.6	6.9	17.5	12.9
1997	**3.2**	**4.8**	**10.6**	**6.7**	**13.7**	**11.6**
1998						
January	3.6	4.8	11.9	9.2	15.5	14.0
February	3.1	4.1	10.5	6.2	13.6	10.2

Notes: Values shown for the current month are preliminary. Values shown for previous months are revised. Data are final upon publication in the *Petroleum Marketing Annual*. Totals may not equal the sum of the components due to rounding.

Source: Energy Information Administration Form EIA-782A, "Refiners'/Gas Plant Operators' Monthly Petroleum Product Sales Report."

Crude Oil Prices

Table 21. Domestic Crude Oil First Purchase Prices

(Dollars per Barrel)

Year Month	U.S. Average		PAD District I				PAD District II						
	U.S. Average	Less AK North Slope	Average	NY	PA	WV	Average	IL	IN	KS	KY	MI	NE
1978	**9.00**	**9.56**	**12.25**	**W**	**14.72**	**14.48**	**11.91**	**13.81**	**13.70**	**13.20**	**13.73**	**11.86**	**11.40**
1979	**12.64**	**13.01**	**14.30**	**W**	**24.13**	**23.35**	**18.33**	**23.49**	**23.28**	**21.57**	**22.55**	**14.47**	**18.13**
1980	**21.59**	**22.65**	**22.66**	**W**	**37.46**	**36.92**	**30.12**	**35.78**	**35.91**	**34.20**	**34.98**	**23.54**	**30.60**
1981	**31.77**	**33.71**	**35.22**	**W**	**36.03**	**35.63**	**35.63**	**36.03**	**36.07**	**35.80**	**35.90**	**35.74**	**35.32**
1982	**28.52**	**30.43**	**31.77**	**30.91**	**30.77**	**29.98**	**31.65**	**31.69**	**31.66**	**30.79**	**31.19**	**31.80**	**30.98**
1983	**26.19**	**28.00**	**28.32**	**28.19**	**28.28**	**27.27**	**29.17**	**29.12**	**29.06**	**28.45**	**28.60**	**28.93**	**28.58**
1984	**25.88**	**27.59**	**27.76**	**27.70**	**27.71**	**26.90**	**28.62**	**28.76**	**28.72**	**27.99**	**28.24**	**28.54**	**27.83**
1985	**24.09**	**25.74**	**25.88**	**25.19**	**25.05**	**24.35**	**25.94**	**26.90**	**26.82**	**25.33**	**26.20**	**26.16**	**25.42**
1986	**12.51**	**14.13**	**14.76**	**16.03**	**15.77**	**14.68**	**14.30**	**14.70**	**14.55**	**14.02**	**14.20**	**14.61**	**13.70**
1987	**15.40**	**16.83**	**16.52**	**17.40**	**17.43**	**16.56**	**17.42**	**17.53**	**17.49**	**17.37**	**17.19**	**17.63**	**17.08**
1988	**12.58**	**13.97**	**14.21**	**W**	**15.26**	**14.35**	**14.65**	**14.79**	**14.78**	**14.55**	**14.58**	**14.92**	**14.08**
1989	**15.86**	**17.13**	**17.16**	**W**	**18.15**	**17.18**	**18.04**	**18.36**	**18.37**	**18.18**	**18.36**	**18.06**	**17.36**
1990	**20.03**	**21.57**	**22.06**	**23.32**	**23.00**	**22.16**	**22.88**	**23.36**	**23.46**	**23.21**	**23.20**	**22.92**	**21.94**
1991	**16.54**	**18.16**	**19.01**	**19.67**	**19.48**	**W**	**19.58**	**20.19**	**20.20**	**19.84**	**19.84**	**19.88**	**18.78**
1992	**15.99**	**17.38**	**18.52**	**19.05**	**19.01**	**18.09**	**18.63**	**19.26**	**19.27**	**18.50**	**18.75**	**18.99**	**17.51**
1993	**14.25**	**15.31**	**17.28**	**17.20**	**17.53**	**16.76**	**16.27**	**16.97**	**16.97**	**15.95**	**16.51**	**16.79**	**14.90**
1994	**13.19**	**14.30**	**16.23**	**15.94**	**16.13**	**15.68**	**15.05**	**15.76**	**15.66**	**14.71**	**15.33**	**15.43**	**13.60**
1995	**14.62**	**15.72**	**17.18**	**16.74**	**16.93**	**16.53**	**16.39**	**16.95**	**16.88**	**16.19**	**16.43**	**16.63**	**15.18**
1996													
January	15.43	16.44	17.83	17.72	17.63	17.02	17.05	17.49	17.26	17.03	16.78	17.19	15.91
February	15.54	16.43	17.70	17.73	17.91	16.91	17.04	17.64	17.38	17.01	17.06	17.04	15.79
March	17.63	18.68	19.77	19.39	19.86	18.23	19.41	19.99	19.74	19.48	19.34	19.56	18.04
April	19.58	20.62	21.80	21.57	21.73	20.38	21.51	21.98	21.78	21.64	21.39	21.63	20.25
May	17.94	18.56	20.17	20.24	20.44	19.52	19.46	19.92	19.70	19.52	19.25	19.44	18.94
June	16.94	17.77	19.50	19.58	19.83	18.85	18.70	19.27	19.00	18.90	18.65	18.86	18.27
July	17.63	18.50	19.97	19.81	20.05	18.69	19.55	19.98	19.76	19.77	19.43	19.62	19.06
August	18.29	19.17	20.44	20.49	20.57	18.99	20.32	20.71	20.47	20.42	20.12	20.39	19.72
September	19.93	21.03	22.48	22.53	22.63	21.17	22.19	22.64	22.39	22.38	22.01	21.98	21.99
October	21.09	22.20	23.20	23.71	23.85	22.18	23.22	23.71	23.46	23.48	23.03	23.15	22.78
November	20.20	21.11	23.12	22.38	W	20.92	21.95	22.92	23.17	22.15	22.47	21.93	21.38
December	21.34	22.41	23.16	23.60	23.76	22.05	23.33	23.81	23.55	23.56	23.06	23.28	22.79
1996	**18.46**	**19.41**	**20.82**	**20.95**	**20.99**	**19.59**	**20.33**	**20.86**	**20.67**	**20.47**	**20.24**	**20.32**	**19.57**
1997													
January	21.76	22.68	23.97	23.71	23.95	22.31	23.44	23.94	23.66	23.72	23.11	23.52	22.93
February	19.38	19.89	22.68	20.95	21.06	19.63	20.55	21.11	20.81	20.61	19.62	21.01	19.88
March	17.85	18.35	20.14	19.70	19.68	18.39	19.08	19.59	19.15	19.16	18.30	19.13	18.50
April	16.64	17.21	18.95	18.35	18.04	17.35	18.00	18.51	18.11	18.09	17.36	17.79	17.40
May	17.24	18.04	18.82	18.56	18.64	17.99	18.95	19.50	19.12	18.93	18.30	18.98	18.37
June	15.90	16.50	17.96	16.93	16.98	16.25	17.17	17.88	17.59	17.09	16.51	17.12	16.55
July	15.91	16.70	17.88	17.14	17.05	16.49	17.54	18.19	17.90	17.46	16.90	17.51	16.94
August	16.21	17.07	18.09	17.24	17.09	16.52	17.71	18.38	18.00	17.63	17.09	17.56	17.11
September	16.44	17.08	17.80	16.97	16.71	16.22	17.58	18.24	17.80	17.54	17.07	17.58	17.74
October	17.68	18.56	19.11	W	18.34	17.45	19.16	19.68	19.29	19.11	18.44	19.15	18.52
November	16.84	17.48	18.59	W	W	W	18.03	18.60	18.21	17.89	17.30	18.31	17.29
December	15.06	15.70	16.99	16.85	17.13	15.12	16.32	16.96	16.53	16.14	15.66	17.26	15.47
1997	**17.24**	**17.92**	**19.25**	**18.49**	**18.79**	**17.56**	**18.60**	**19.11**	**18.73**	**18.63**	**17.97**	**18.75**	**18.10**
1998													
January	13.48	13.91	15.41	15.59	15.84	14.06	14.67	15.29	15.01	14.60	14.01	14.85	13.84
February	12.15	12.99	14.41	W	W	W	13.99	14.53	14.19	13.82	13.31	14.18	13.15

See footnotes at end of table.

Table 21. Domestic Crude Oil First Purchase Prices

(Dollars per Barrel) — Continued

Year Month	PAD District II (Continued)				PAD District III							
	ND	OH	OK	SD	Average	AL	AR	LA	MS	NM	TX	Federal Offshore Gulf
1978	**9.75**	**13.80**	**11.30**	**12.16**	**9.37**	**10.52**	**10.63**	**9.03**	**7.91**	**10.17**	**9.29**	**9.86**
1979	**13.64**	**22.79**	**17.53**	**15.35**	**12.33**	**11.97**	**14.72**	**11.42**	**10.74**	**14.33**	**12.65**	**11.23**
1980	**26.42**	**36.64**	**29.25**	**28.81**	**21.24**	**20.57**	**24.17**	**19.87**	**20.85**	**24.06**	**21.84**	**18.87**
1981	**35.63**	**36.11**	**35.43**	**35.55**	**35.00**	**35.80**	**33.69**	**35.45**	**30.47**	**35.04**	**35.06**	**35.07**
1982	**31.89**	**30.90**	**32.04**	**31.63**	**31.92**	**32.32**	**30.12**	**32.44**	**29.04**	**31.82**	**31.77**	**32.61**
1983	**29.27**	**28.14**	**29.67**	**29.10**	**29.45**	**30.07**	**28.28**	**30.02**	**26.76**	**29.26**	**29.35**	**29.77**
1984	**28.39**	**27.71**	**29.11**	**28.36**	**29.03**	**29.39**	**28.15**	**29.67**	**27.26**	**28.69**	**28.87**	**29.36**
1985	**25.32**	**25.11**	**26.28**	**25.79**	**26.91**	**25.77**	**25.79**	**27.22**	**25.51**	**26.84**	**26.80**	**27.33**
1986	**13.54**	**15.51**	**14.47**	**13.81**	**14.89**	**13.91**	**14.54**	**15.32**	**13.63**	**14.93**	**14.73**	**15.27**
1987	**16.76**	**17.42**	**17.62**	**16.96**	**17.57**	**16.80**	**17.23**	**17.97**	**16.78**	**17.57**	**17.55**	**17.54**
1988	**13.85**	**15.19**	**14.86**	**14.04**	**14.75**	**13.86**	**14.41**	**15.22**	**13.98**	**14.78**	**14.71**	**14.71**
1989	**17.12**	**18.06**	**18.23**	**17.33**	**17.86**	**17.27**	**17.34**	**18.39**	**17.00**	**17.86**	**17.81**	**17.83**
1990	**21.94**	**23.09**	**22.95**	**22.32**	**22.42**	**22.09**	**21.56**	**23.04**	**21.06**	**22.44**	**22.37**	**22.40**
1991	**18.80**	**19.59**	**19.59**	**19.21**	**19.23**	**19.05**	**18.06**	**20.14**	**17.65**	**19.35**	**19.04**	**19.41**
1992	**18.02**	**18.96**	**18.74**	**18.19**	**18.37**	**18.22**	**17.33**	**19.00**	**16.70**	**18.55**	**18.32**	**18.35**
1993	**15.42**	**17.44**	**16.47**	**15.39**	**16.23**	**16.21**	**15.03**	**16.90**	**14.59**	**16.44**	**16.19**	**16.15**
1994	**14.08**	**15.98**	**15.33**	**14.24**	**14.97**	**15.00**	**13.74**	**15.60**	**13.45**	**15.32**	**14.98**	**14.75**
1995	**15.58**	**16.67**	**16.68**	**15.53**	**16.38**	**16.35**	**14.84**	**17.06**	**14.76**	**16.74**	**16.38**	**16.17**
1996												
January	16.23	17.30	17.32	16.48	17.20	17.34	15.50	18.09	15.65	17.38	17.07	17.22
February	16.13	17.30	17.34	16.33	17.07	17.18	15.49	17.95	15.74	17.30	16.98	16.98
March	18.50	18.60	19.74	18.68	19.34	18.79	17.82	19.97	17.94	19.78	19.38	19.08
April	20.46	20.76	21.90	20.92	21.32	20.78	19.89	21.65	20.13	21.94	21.51	20.78
May	18.50	19.87	19.74	18.76	19.35	19.81	18.01	19.57	17.94	20.16	19.43	18.98
June	17.82	19.11	18.84	18.06	18.58	18.71	17.13	18.98	17.11	19.29	18.73	18.07
July	18.68	18.77	19.82	18.93	19.39	19.51	17.93	19.88	18.12	20.15	19.55	18.82
August	19.37	19.34	20.73	19.57	20.18	20.42	18.73	20.81	18.91	20.76	20.26	19.74
September	21.28	21.52	22.54	21.44	22.10	22.13	20.87	22.66	20.86	22.62	22.22	21.64
October	22.38	22.60	23.46	22.56	23.33	23.49	21.98	23.94	21.92	23.82	23.31	23.11
November	20.99	21.33	22.16	21.17	22.14	22.30	20.67	22.81	20.65	22.53	21.97	22.24
December	22.32	22.35	23.68	22.61	23.41	22.96	21.93	24.09	21.98	23.74	23.32	23.38
1996	**19.46**	**19.96**	**20.60**	**19.56**	**20.29**	**20.24**	**18.67**	**20.88**	**18.95**	**20.79**	**20.31**	**20.03**
1997												
January	22.29	22.59	23.82	22.78	23.58	23.05	22.36	24.30	22.03	23.97	23.48	23.56
February	19.49	19.92	20.94	19.72	20.71	20.70	19.36	21.40	19.15	21.01	20.49	20.90
March	18.15	18.64	19.43	18.31	19.03	18.83	18.02	19.52	17.51	19.47	18.99	18.96
April	17.18	17.51	18.37	17.30	17.83	17.53	17.04	18.38	16.43	18.39	17.86	17.53
May	18.13	18.18	19.35	18.17	18.85	18.76	17.93	19.35	17.37	19.26	18.96	18.45
June	16.30	16.49	17.59	16.48	17.23	17.19	16.19	17.66	15.53	17.58	17.24	17.14
July	16.60	16.61	18.03	16.65	17.56	17.31	16.52	17.98	15.88	17.89	17.58	17.44
August	16.79	16.71	18.23	W	17.84	17.56	16.70	18.27	16.05	18.13	17.86	17.76
September	16.71	16.33	18.06	W	17.80	17.63	16.62	18.27	15.92	18.01	17.79	17.77
October	18.30	17.81	19.68	W	19.25	19.05	18.11	19.88	17.51	19.51	19.24	19.10
November	17.16	16.90	18.53	W	18.28	18.17	17.05	18.75	16.32	18.50	18.19	18.40
December	15.34	15.36	16.78	15.87	16.44	16.42	15.24	17.00	14.64	16.57	16.33	16.56
1997	**17.63**	**17.77**	**19.05**	**17.80**	**18.68**	**18.58**	**17.58**	**19.22**	**16.94**	**19.01**	**18.64**	**18.63**
1998												
January	13.69	14.28	15.16	W	14.70	14.73	13.57	15.23	13.14	14.90	14.70	14.59
February	13.05	13.38	14.48	13.03	13.84	13.84	12.91	14.34	12.24	14.16	13.95	13.54

See footnotes at end of table.

Table 21. Domestic Crude Oil First Purchase Prices

(Dollars per Barrel) — Continued

Year Month	PAD District IV					PAD District V				
	Average	CO	MT	UT	WY	Average	AK North Slope	AK Other	CA	Federal Offshore California
1978	**9.50**	**10.84**	**9.04**	**9.98**	**9.16**	**6.60**	**5.21**	**5.45**	**8.58**	**6.10**
1979	**11.98**	**13.28**	**12.03**	**11.41**	**11.73**	**11.17**	**10.57**	**6.22**	**12.78**	**8.06**
1980	**21.29**	**22.91**	**20.53**	**19.79**	**21.34**	**19.09**	**16.87**	**10.25**	**23.87**	**16.28**
1981	**33.38**	**35.69**	**34.69**	**34.14**	**32.30**	**24.79**	**23.23**	**30.15**	**26.80**	**24.56**
1982	**30.14**	**31.56**	**31.25**	**30.50**	**29.37**	**21.84**	**19.92**	**27.74**	**24.58**	**23.37**
1983	**27.81**	**28.92**	**28.80**	**28.12**	**27.19**	**19.66**	**17.69**	**23.59**	**22.61**	**20.54**
1984	**27.18**	**28.09**	**28.07**	**27.21**	**26.73**	**19.52**	**17.91**	**24.37**	**22.09**	**20.41**
1985	**24.78**	**25.64**	**25.29**	**23.98**	**24.67**	**19.11**	**16.98**	**22.46**	**22.14**	**20.08**
1986	**13.24**	**13.98**	**13.58**	**13.33**	**12.94**	**8.53**	**6.45**	**13.13**	**11.90**	**9.48**
1987	**16.77**	**17.71**	**16.57**	**17.22**	**16.45**	**11.89**	**10.83**	**15.48**	**13.92**	**11.82**
1988	**13.85**	**14.83**	**13.84**	**14.24**	**13.47**	**9.28**	**8.43**	**12.92**	**10.97**	**9.41**
1989	**17.37**	**18.86**	**17.03**	**18.63**	**16.73**	**12.71**	**12.00**	**16.17**	**14.06**	**12.64**
1990	**21.68**	**23.16**	**21.61**	**22.61**	**21.04**	**16.15**	**15.23**	**21.16**	**17.81**	**16.21**
1991	**18.21**	**19.95**	**18.17**	**19.99**	**17.33**	**12.30**	**11.57**	**15.36**	**13.72**	**11.33**
1992	**17.27**	**19.04**	**17.08**	**19.39**	**16.38**	**12.32**	**11.73**	**15.56**	**13.55**	**10.78**
1993	**15.30**	**16.59**	**14.70**	**17.48**	**14.59**	**11.23**	**10.84**	**14.11**	**12.11**	**9.20**
1994	**14.27**	**15.44**	**13.43**	**16.38**	**13.67**	**10.53**	**9.77**	**13.87**	**12.12**	**9.32**
1995	**15.90**	**16.67**	**14.93**	**17.71**	**15.50**	**12.08**	**11.12**	**15.28**	**14.00**	**10.81**
1996										
January	16.73	17.26	15.73	18.37	16.38	12.93	12.13	15.67	14.55	11.23
February	16.66	17.28	15.68	18.29	16.28	13.40	12.76	15.43	14.87	11.63
March	19.01	19.58	18.03	20.65	18.62	15.18	14.23	17.40	17.11	13.58
April	20.86	21.72	20.13	22.79	20.29	16.93	16.08	19.69	18.71	15.13
May	19.12	19.60	17.92	20.69	18.85	15.73	15.82	17.58	15.96	13.17
June	18.38	18.84	17.20	19.81	18.15	14.49	14.24	17.19	15.23	12.40
July	19.23	19.87	18.15	20.49	18.98	14.85	14.62	17.96	15.53	12.67
August	19.82	20.49	18.77	20.99	19.59	15.34	15.29	18.20	15.71	13.06
September	21.69	22.35	20.63	22.70	21.48	16.59	16.30	20.07	17.31	14.58
October	22.82	23.40	21.87	23.74	22.63	17.79	17.45	21.19	18.50	16.25
November	21.39	22.28	20.51	21.94	21.19	17.42	17.27	19.99	17.93	15.47
December	22.66	23.70	21.88	23.06	22.42	18.33	17.82	21.67	19.36	17.09
1996	**19.85**	**20.47**	**18.89**	**21.10**	**19.56**	**15.73**	**15.32**	**18.43**	**16.72**	**13.82**
1997										
January	22.80	23.72	21.85	23.49	22.56	19.18	18.82	22.76	20.04	17.40
February	19.73	20.80	18.59	20.57	19.45	17.50	17.72	19.83	17.52	14.71
March	18.32	19.55	17.51	18.84	17.99	16.04	16.09	18.49	16.39	13.47
April	17.16	18.39	16.39	17.76	16.81	14.81	14.68	17.14	15.48	12.34
May	18.11	19.42	17.22	18.72	17.74	14.73	14.45	16.98	15.61	12.45
June	16.35	17.64	15.61	17.24	15.90	13.83	13.69	15.12	14.54	11.38
July	16.69	18.01	15.92	17.46	16.29	13.29	12.97	15.19	14.17	11.20
August	16.99	18.15	16.18	17.83	16.61	13.64	12.94	15.65	14.92	12.30
September	16.81	18.09	15.99	17.58	16.42	14.44	14.12	15.74	15.28	12.57
October	18.34	19.74	17.64	19.22	17.89	15.24	14.53	17.20	16.60	14.19
November	17.05	18.38	16.39	18.26	16.51	14.71	14.53	16.62	15.30	12.70
December	15.42	16.72	15.37	16.44	14.71	13.01	12.80	W	13.66	11.19
1997	**17.79**	**19.03**	**17.00**	**18.56**	**17.41**	**15.06**	**14.84**	**17.43**	**15.78**	**12.97**
1998										
January	13.60	15.10	13.72	14.84	12.79	11.54	11.82	W	11.53	9.11
February	12.97	14.48	13.10	14.17	12.15	9.46	9.15	W	10.27	7.53

W = Withheld to avoid disclosure of individual company data.

Notes: The actual domestic average price represents the average price at the lease (or wellhead) at which domestic crude oil is purchased.

Notes: Values shown for the current month are preliminary. Values shown for previous months are revised. Data are final upon publication in the *Petroleum Marketing Annual.*

Sources: Energy Information Administration, Form ERA-182, "Domestic Crude Oil First Purchaser's Report," January 1978 through December 1982; Form EIA-182, "Domestic Crude Oil First Purchase Report," January 1983 to present.

Table 22. Domestic Crude Oil First Purchase Prices for Selected Crude Streams

(Dollars per Barrel)

Year Month	Alaska North Slope	California Midway-Sunset	California Kern River	California Wilmington	Louisiana South Mix	North Dakota Sweet	West Texas Intermediate	West Texas Sour	Wyoming Sour
1994	**9.77**	**11.79**	**11.65**	**12.47**	**15.71**	**14.54**	**15.65**	**14.16**	**11.87**
1995	**11.12**	**13.37**	**13.59**	**14.70**	**17.14**	**16.02**	**17.03**	**15.52**	**14.06**
1996									
January	12.13	13.92	14.11	14.90	18.26	16.67	17.68	16.15	15.13
February	12.76	14.33	14.48	15.05	18.06	16.60	17.62	16.09	14.94
March	14.23	16.57	16.75	17.27	20.05	18.95	19.99	18.57	17.30
April	16.08	17.97	18.12	18.80	21.69	20.85	22.21	20.63	19.05
May	15.82	14.88	15.19	15.83	19.58	18.95	20.18	18.61	17.43
June	14.24	14.11	14.41	15.18	18.92	18.27	19.41	17.90	16.74
July	14.62	14.34	14.69	15.70	19.80	19.11	20.23	18.72	17.49
August	15.29	14.38	14.73	16.85	20.76	19.78	20.94	19.44	18.20
September	16.30	15.85	16.23	17.22	22.66	21.67	22.85	21.46	20.08
October	17.45	17.15	17.50	19.19	23.85	22.81	23.97	22.48	21.19
November	17.27	16.72	17.03	17.95	22.83	21.36	22.65	21.19	19.63
December	17.82	18.19	18.49	19.41	24.11	22.71	24.07	22.35	20.83
1996	**15.32**	**15.70**	**15.97**	**17.13**	**20.89**	**19.82**	**20.96**	**19.49**	**18.16**
1997									
January	18.82	18.86	19.05	20.06	24.17	22.90	24.09	22.62	20.87
February	17.72	15.98	16.29	17.30	21.31	19.92	21.15	19.54	17.52
March	16.09	15.25	15.40	16.39	19.56	18.59	19.73	17.84	15.92
April	14.68	14.23	14.61	15.61	18.31	17.56	18.66	16.74	14.84
May	14.45	14.86	14.99	16.23	19.39	18.44	19.71	18.02	15.58
June	13.69	13.64	13.72	14.94	17.60	16.55	17.85	16.30	13.83
July	12.97	13.36	13.56	13.94	17.96	16.87	18.19	16.77	14.34
August	12.94	14.20	14.59	W	18.23	17.08	18.42	17.06	14.61
September	14.12	14.58	14.71	W	18.26	16.94	18.30	17.07	14.43
October	14.53	15.96	16.09	W	19.88	18.55	19.83	18.55	15.78
November	14.53	14.50	14.36	W	18.78	17.38	18.77	17.28	14.14
December	12.80	12.81	12.96	W	17.03	15.55	16.78	15.49	12.13
1997	**14.84**	**14.88**	**15.02**	**16.44**	**19.22**	**17.96**	**19.27**	**17.77**	**15.39**
1998									
January	11.82	10.52	10.64	W	15.24	13.88	15.35	13.69	10.37
February	9.15	8.97	9.11	W	14.36	13.22	14.68	12.93	9.51

W = Withheld to avoid disclosure of individual company data.

Notes: Values shown for the current month are preliminary. Values shown for previous months are revised. Data are final upon publication in the *Petroleum Marketing Annual.*

Source: Energy Information Administration, Form EIA-182, "Domestic Crude Oil First Purchase Report."

Table 23. Domestic Crude Oil First Purchase Prices by API Gravity

(Dollars per Barrel)

Year Month	20.0 or Less	20.1 to 25.0	25.1 to 30.0	30.1 to 35.0	35.1 to 40.0	40.1 or Greater
1994	**11.83**	**12.83**	**9.79**	**14.72**	**14.79**	**15.62**
1995	**13.26**	**14.64**	**11.14**	**16.15**	**16.24**	**16.98**
1996						
January	13.80	15.60	12.16	17.04	16.97	17.65
February	14.16	15.49	12.78	16.84	16.94	17.60
March	16.32	17.85	14.25	19.10	19.24	19.92
April	17.84	19.70	16.11	20.89	21.23	22.08
May	15.22	17.88	15.84	18.93	19.47	20.16
June	14.46	17.22	14.26	18.16	18.72	19.37
July	14.77	17.92	14.65	18.97	19.54	20.20
August	14.97	18.54	15.32	19.82	20.12	20.92
September	16.62	20.40	16.34	21.77	22.04	22.81
October	17.90	21.45	17.50	22.96	23.11	23.96
November	17.21	20.14	17.29	21.91	21.86	22.64
December	18.66	21.36	17.86	23.08	23.13	23.99
1996	**16.01**	**18.61**	**15.35**	**19.97**	**20.23**	**20.91**
1997						
January	19.26	21.50	18.85	23.25	23.42	24.07
February	16.63	18.35	17.74	20.36	20.62	21.19
March	15.75	16.90	16.11	18.69	19.23	19.66
April	14.50	15.70	14.70	17.43	18.10	18.63
May	15.41	16.33	14.48	18.35	18.81	19.65
June	14.16	14.71	13.74	16.85	17.13	17.81
July	13.85	15.15	13.00	17.23	17.39	18.14
August	14.86	15.50	12.98	17.54	17.68	18.37
September	15.08	15.36	14.14	17.55	17.58	18.22
October	16.47	16.79	14.56	18.98	19.11	19.74
November	15.08	15.21	14.56	18.00	17.99	18.71
December	13.50	13.60	12.82	16.16	16.29	16.80
1997	**15.44**	**16.27**	**14.86**	**18.36**	**18.62**	**19.25**
1998						
January	11.26	11.65	11.84	14.46	14.64	15.28
February	9.75	10.68	9.19	13.61	13.91	14.58

Notes: Values shown for the current month are preliminary. Values shown for previous months are revised. Data are final upon publication in the *Petroleum Marketing Annual.*

Source: Energy Information Administration, Form EIA-182, "Domestic Crude Oil First Purchase Report."

Table 24. F.O.B.[a] Costs of Imported Crude Oil by Selected Country

(Dollars per Barrel)

Year Month	Selected Countries							Persian Gulf[b]	Total OPEC[c]	Non OPEC
	Angola	Colombia	Mexico	Nigeria	Saudi Arabia	United Kingdom	Venezuela			
1978	**13.32**	**–**	**13.24**	**14.05**	**12.70**	**13.82**	**12.38**	**12.77**	**13.31**	**13.23**
1979	**19.85**	**–**	**20.27**	**21.69**	**17.28**	**21.70**	**16.90**	**18.77**	**19.88**	**20.92**
1980	**33.45**	**W**	**31.06**	**35.93**	**28.17**	**34.36**	**24.81**	**28.92**	**32.21**	**32.85**
1981	**35.55**	**–**	**33.01**	**38.31**	**32.60**	**36.06**	**28.95**	**33.00**	**35.17**	**35.12**
1982	**31.86**	**–**	**28.08**	**35.13**	**33.73**	**33.42**	**23.74**	**33.55**	**33.48**	**30.58**
1983	**28.14**	**–**	**25.20**	**29.81**	**27.53**	**29.91**	**21.48**	**27.70**	**28.46**	**27.20**
1984	**27.46**	**–**	**26.39**	**29.51**	**27.67**	**28.87**	**24.23**	**27.48**	**27.79**	**27.45**
1985	**26.30**	**–**	**25.33**	**28.04**	**22.04**	**27.64**	**23.64**	**23.31**	**25.67**	**25.96**
1986	**13.30**	**12.34**	**11.84**	**14.35**	**11.36**	**13.84**	**10.92**	**11.35**	**12.21**	**12.87**
1987	**17.27**	**17.84**	**16.36**	**18.47**	**15.12**	**18.28**	**15.08**	**15.97**	**16.43**	**16.99**
1988	**13.70**	**13.61**	**12.18**	**15.16**	**12.16**	**14.80**	**12.96**	**12.38**	**13.43**	**13.05**
1989	**17.66**	**17.89**	**15.96**	**18.31**	**16.29**	**17.89**	**16.09**	**16.61**	**17.06**	**16.72**
1990	**20.23**	**20.75**	**19.26**	**22.46**	**20.36**	**23.43**	**19.55**	**18.54**	**20.40**	**20.32**
1991	**18.47**	**18.49**	**15.37**	**20.29**	**14.62**	**20.81**	**14.91**	**15.22**	**16.99**	**16.77**
1992	**18.41**	**18.02**	**15.26**	**19.98**	**15.85**	**19.61**	**14.39**	**16.35**	**16.87**	**16.66**
1993	**16.23**	**15.87**	**13.74**	**17.79**	**13.77**	**16.64**	**12.46**	**14.21**	**14.78**	**14.65**
1994	**15.40**	**14.99**	**13.68**	**16.32**	**14.12**	**15.66**	**12.21**	**13.97**	**14.00**	**14.34**
1995	**16.58**	**16.73**	**15.64**	**17.40**	**W**	**16.94**	**13.86**	**W**	**15.36**	**16.02**
1996										
January	16.95	17.73	16.52	18.63	W	W	14.12	W	15.86	16.42
February	17.91	18.09	16.59	18.53	W	W	15.22	W	16.89	16.83
March	19.78	20.02	18.39	20.44	18.29	19.42	17.78	18.62	18.77	18.77
April	20.96	22.65	19.63	21.49	W	W	17.99	W	18.75	20.20
May	19.72	20.09	17.93	20.13	W	19.02	16.35	W	17.72	18.83
June	18.60	19.49	17.05	19.25	17.96	W	16.08	17.70	17.21	17.94
July	19.72	19.72	17.85	19.90	18.48	W	16.72	18.31	17.78	18.62
August	20.33	20.79	18.89	21.13	20.16	18.82	17.35	19.98	18.99	19.55
September	22.26	22.79	20.96	22.80	20.60	W	19.66	20.72	20.57	21.44
October	23.05	23.57	22.40	24.71	W	W	20.29	W	21.85	22.59
November	22.38	23.25	20.96	24.43	21.90	22.35	19.62	22.11	21.04	21.48
December	23.22	24.56	21.83	24.39	19.24	W	20.41	19.35	21.01	22.04
1996	**20.71**	**21.33**	**19.14**	**21.27**	**19.28**	**19.43**	**17.73**	**19.22**	**18.94**	**19.65**
1997										
January	23.20	24.14	21.09	24.52	17.37	W	19.35	17.37	20.37	21.93
February	21.35	21.12	18.57	21.53	W	W	16.68	W	17.96	19.71
March	18.66	19.41	17.00	19.02	W	–	15.50	W	16.49	17.68
April	17.05	17.87	15.94	17.97	15.82	W	14.81	15.95	15.92	16.44
May	18.25	17.92	16.84	18.99	15.60	19.03	15.27	15.67	16.27	17.33
June	17.84	16.87	15.70	18.22	15.26	18.09	14.66	15.11	15.61	16.36
July	17.72	17.72	15.99	19.12	15.24	17.40	14.99	15.33	16.04	16.65
August	17.96	18.42	16.29	18.98	16.89	18.17	15.33	16.47	16.37	16.96
September	18.15	18.52	16.02	19.35	15.33	18.44	15.25	16.15	16.51	16.99
October	19.33	19.52	17.51	20.03	W	W	15.81	W	16.32	18.15
November	18.54	18.24	16.04	19.11	W	W	14.39	W	15.00	17.02
December	16.58	17.18	13.79	17.39	W	W	12.51	W	13.31	14.97
1997	**18.81**	**18.84**	**16.73**	**19.46**	**15.17**	**18.59**	**15.33**	**15.26**	**16.27**	**17.52**
1998										
January	14.47	15.36	12.11	15.21	W	W	11.29	W	12.35	13.12
February	W	14.26	11.64	13.80	W	W	10.67	W	11.40	11.95

Dash (–) = No data reported.
W = Withheld to avoid disclosure of individual company data.
[a] Free on Board. See Glossary.
[b] Includes Baharain, Iran, Iraq, Kuwait, Neutral Zone, Qatar, Saudi Arabia, and United Arab Emirates.
[c] Includes Algeria, Indonesia, Iran, Iraq, Kuwait, Libya, Nigeria, Qatar, Saudi Arabia, United Arab Emirates and Venezuela. In addition, it included Ecuador in 1978 through 1992 and Gabon in 1978 through 1995.

Notes: Values through 1980 reflect the month of reporting; values since then reflect the month of acquisition, which can be the month of loading, the month of landing, or sometime between those events. Prices for crude oil can be determined at a time other than the acquisition date. See the Explanatory Notes section for additional detail.

Notes: Values for the current 2 months are preliminary. Values shown for previous months are revised. Data are final upon publication in the *Petroleum Marketing Annual.*

Sources: Energy Information Administration, Form FEA-F701-M-0, "Transfer Pricing Report," January 1978 through December 1978; Form ERA-51, "Transfer Pricing Report," January 1979 through September 1982; Form EP-51, "Monthly Foreign Crude Oil Transaction Report," October 1982 through June 1984; Form EIA-856, "Monthly Foreign Crude Oil Acquisition Report," July 1984 to present.

Table 25. Landed Costs of Imported Crude Oil by Selected Country

(Dollars per Barrel)

Year Month	Selected Countries								Persian Gulf[a]	Total OPEC[b]	Non OPEC
	Angola	Canada	Colombia	Mexico	Nigeria	Saudi Arabia	United Kingdom	Venezuela			
1978	**14.07**	**14.41**	**–**	**13.56**	**14.88**	**13.94**	**14.53**	**12.84**	**14.01**	**14.34**	**14.38**
1979	**21.06**	**20.22**	**–**	**20.77**	**22.97**	**18.95**	**22.97**	**17.65**	**20.42**	**21.29**	**22.10**
1980	**34.76**	**30.11**	**W**	**31.77**	**37.15**	**29.80**	**35.68**	**25.92**	**30.59**	**33.56**	**33.99**
1981	**36.84**	**32.32**	**–**	**33.70**	**39.66**	**34.20**	**37.29**	**29.91**	**34.61**	**36.60**	**36.14**
1982	**33.08**	**27.15**	**–**	**28.63**	**36.16**	**34.99**	**34.25**	**24.93**	**34.94**	**34.81**	**31.47**
1983	**29.31**	**25.63**	**–**	**25.78**	**30.85**	**29.27**	**30.87**	**22.94**	**29.37**	**29.84**	**28.08**
1984	**28.49**	**26.56**	**–**	**26.85**	**30.36**	**29.20**	**29.45**	**25.19**	**29.07**	**29.06**	**28.14**
1985	**27.39**	**25.71**	**–**	**25.63**	**28.96**	**24.72**	**28.36**	**24.43**	**25.50**	**26.86**	**26.53**
1986	**14.09**	**13.43**	**12.85**	**12.17**	**15.29**	**12.84**	**14.63**	**11.52**	**12.92**	**13.46**	**13.52**
1987	**18.20**	**17.04**	**18.43**	**16.69**	**19.32**	**16.81**	**18.78**	**15.76**	**17.47**	**17.64**	**17.66**
1988	**14.48**	**13.50**	**14.47**	**12.58**	**15.88**	**13.37**	**15.82**	**13.66**	**13.51**	**14.18**	**13.96**
1989	**18.36**	**16.81**	**18.10**	**16.35**	**19.19**	**17.34**	**18.74**	**16.78**	**17.37**	**17.78**	**17.54**
1990	**21.51**	**20.48**	**22.34**	**19.64**	**23.33**	**21.82**	**22.65**	**20.31**	**20.55**	**21.23**	**20.98**
1991	**19.90**	**17.16**	**19.55**	**15.89**	**21.39**	**17.22**	**21.37**	**15.92**	**17.34**	**18.08**	**17.93**
1992	**19.36**	**17.04**	**18.46**	**15.60**	**20.78**	**17.48**	**20.63**	**15.13**	**17.58**	**17.81**	**17.67**
1993	**17.40**	**15.27**	**16.54**	**14.11**	**18.73**	**15.40**	**17.92**	**13.39**	**15.26**	**15.68**	**15.78**
1994	**16.36**	**14.83**	**15.80**	**14.09**	**17.21**	**15.11**	**16.64**	**13.12**	**15.00**	**15.08**	**15.29**
1995	**17.66**	**16.65**	**17.45**	**16.19**	**18.25**	**16.84**	**17.91**	**14.81**	**16.78**	**16.61**	**16.95**
1996											
January	18.16	16.07	18.55	16.95	19.65	17.98	18.49	15.12	17.86	17.41	17.23
February	18.82	16.33	18.82	17.07	19.47	18.76	19.39	16.02	18.81	18.06	17.58
March	20.85	18.55	20.57	18.95	21.25	19.59	19.25	18.63	19.87	19.81	19.42
April	21.41	21.10	23.37	20.23	22.32	20.55	20.76	19.14	20.48	20.26	21.11
May	20.88	20.16	21.04	18.67	21.17	19.55	21.22	17.42	19.44	19.17	19.97
June	19.62	19.20	20.08	17.75	20.11	18.92	20.40	17.14	18.79	18.64	19.00
July	20.70	19.72	20.62	18.55	20.85	19.77	19.79	17.55	19.58	19.15	19.54
August	21.58	20.44	21.47	19.51	21.95	20.70	20.56	18.22	20.52	20.16	20.44
September	23.40	21.85	23.47	21.59	23.40	21.81	21.69	20.37	21.80	21.66	22.23
October	23.94	22.53	24.42	22.84	25.57	22.91	23.12	20.89	22.77	22.78	23.30
November	23.47	21.33	23.81	21.22	25.19	22.66	24.10	20.40	22.64	22.15	22.31
December	24.48	21.32	25.20	22.06	25.42	21.93	24.23	21.23	22.04	22.22	22.73
1996	**21.86**	**19.94**	**22.02**	**19.64**	**21.95**	**20.49**	**20.88**	**18.59**	**20.45**	**20.14**	**20.47**
1997											
January	24.45	21.79	24.98	21.60	25.52	21.04	24.18	20.43	21.01	21.64	22.89
February	22.54	19.75	21.72	19.11	23.26	18.37	24.33	17.58	18.37	19.20	20.59
March	20.34	18.43	20.39	17.43	20.58	18.04	23.59	16.57	18.13	18.05	18.83
April	18.70	17.22	18.76	16.60	19.27	17.56	18.80	16.05	17.39	17.46	17.57
May	19.59	17.46	18.78	17.59	19.87	17.08	20.04	16.38	17.07	17.57	18.16
June	19.33	16.31	17.74	16.24	19.57	16.93	19.54	15.70	16.85	17.01	17.23
July	18.59	16.61	18.56	16.50	20.02	17.07	18.59	15.96	16.86	17.14	17.40
August	19.14	17.16	18.98	16.85	20.01	18.33	19.33	16.22	18.05	17.80	17.76
September	19.50	16.97	19.36	16.69	20.35	18.01	19.56	16.14	17.84	17.85	17.84
October	20.83	18.33	20.45	18.11	21.14	17.10	18.85	16.76	17.35	17.79	19.19
November	19.64	16.78	19.28	16.84	20.55	15.43	19.93	15.41	15.75	16.63	17.99
December	18.24	15.13	18.12	14.45	19.03	14.79	18.61	13.42	15.06	15.01	16.30
1997	**20.24**	**17.62**	**19.70**	**17.30**	**20.66**	**17.54**	**20.64**	**16.34**	**17.45**	**17.73**	**18.46**
1998											
January	16.14	13.25	16.39	12.69	17.00	14.13	W	12.30	14.06	14.12	14.29
February	14.56	12.15	15.37	12.23	15.45	13.13	15.62	11.60	13.14	13.07	13.10

Dash (–) = No data reported.
W = Withheld to avoid disclosure of individual company data.
a Includes Baharain, Iran, Iraq, Kuwait, Neutral Zone, Qatar, Saudi Arabia, and United Arab Emirates.
b Includes Algeria, Indonesia, Iran, Iraq, Kuwait, Libya, Nigeria, Qatar, Saudi Arabia, United Arab Emirates and Venezuela. In addition, it included Ecuador in 1978 through 1992 and Gabon in 1978 through 1995.

Notes: Values through 1980 reflect the month of reporting; values since then reflect the month of acquisition, which can be the month of loading, the month of landing, or sometime between those events. Prices for crude oil can be determined at a time other than the acquisition date. See the Explanatory Notes section for additional detail.

Notes: Values for the current 2 months are preliminary. Values shown for previous months are revised. Data are final upon publication in the *Petroleum Marketing Annual.*

Sources: Energy Information Administration, Form FEA-F701-M-0, "Transfer Pricing Report," January 1978 through December 1978; Form ERA-51, "Transfer Pricing Report," January 1979 through September 1982; Form EP-51, "Monthly Foreign Crude Oil Transaction Report," October 1982 through June 1984; Form EIA-856, "Monthly Foreign Crude Oil Acquisition Report," July 1984 to present.

Table 26. F.O.B.[a] Costs of Imported Crude Oil by API Gravity

(Dollars per Barrel)

Year Month	20.0 or Less	20.1 to 25.0	25.1 to 30.0	30.1 to 35.0	35.1 to 40.0	40.1 to 45.0	45.1 or Greater
1978	**11.98**	**11.74**	**12.51**	**13.06**	**13.62**	**14.00**	**14.01**
1979	**14.43**	**18.54**	**19.91**	**19.54**	**21.24**	**21.65**	**19.77**
1980	**23.09**	**28.76**	**30.72**	**30.31**	**34.33**	**35.39**	**36.13**
1981	**26.70**	**31.20**	**33.61**	**34.38**	**36.85**	**38.42**	**38.59**
1982	**23.08**	**25.82**	**31.48**	**33.56**	**34.29**	**34.82**	**34.48**
1983	**21.77**	**24.27**	**27.38**	**29.04**	**29.74**	**30.10**	**30.12**
1984	**24.10**	**25.31**	**27.22**	**28.55**	**29.18**	**29.40**	**28.02**
1985	**23.45**	**24.27**	**24.86**	**26.46**	**27.43**	**27.79**	**26.90**
1986	**10.51**	**10.96**	**12.25**	**12.83**	**13.83**	**14.19**	**13.76**
1987	**15.21**	**15.37**	**15.76**	**17.24**	**17.99**	**18.03**	**17.37**
1988	**11.92**	**11.65**	**12.48**	**13.82**	**14.38**	**14.89**	**15.25**
1989	**14.00**	**14.89**	**16.95**	**17.50**	**18.09**	**18.23**	**18.05**
1990	**15.98**	**18.00**	**20.54**	**20.77**	**22.19**	**22.78**	**22.28**
1991	**11.91**	**13.72**	**16.33**	**17.67**	**20.15**	**19.69**	**20.85**
1992	**11.83**	**13.96**	**16.74**	**18.02**	**19.50**	**19.58**	**20.05**
1993	**11.33**	**12.22**	**15.14**	**15.44**	**17.04**	**17.53**	**17.61**
1994	**11.43**	**12.19**	**14.45**	**14.93**	**15.91**	**15.70**	**16.11**
1995	**13.35**	**13.93**	**16.14**	**16.19**	**17.25**	**17.30**	**17.32**
1996							
January	13.37	13.78	16.32	17.32	18.36	18.65	W
February	14.23	14.73	17.14	18.38	18.10	19.58	W
March	15.41	16.74	19.23	19.51	20.27	W	21.05
April	15.57	17.62	20.70	19.82	21.59	W	W
May	14.81	16.32	19.02	18.88	19.91	20.09	20.04
June	14.93	15.97	18.12	18.22	19.21	18.91	W
July	15.44	16.41	18.79	18.86	20.09	20.29	W
August	16.18	17.08	19.81	20.11	21.08	20.29	20.89
September	17.99	19.26	21.64	21.73	22.94	W	21.56
October	18.18	20.18	22.92	22.52	24.46	W	23.70
November	17.80	18.94	21.76	22.02	23.59	23.07	W
December	18.07	19.22	22.19	21.93	24.41	24.38	24.99
1996	**16.01**	**17.26**	**19.90**	**20.04**	**21.20**	**21.00**	**21.59**
1997							
January	17.17	18.43	22.68	21.89	24.25	24.48	24.44
February	13.75	16.25	20.20	19.27	21.61	21.61	W
March	13.39	14.96	17.91	17.53	19.58	21.01	19.69
April	13.11	14.50	16.31	16.90	18.08	W	20.51
May	13.17	15.29	17.01	17.32	19.10	18.71	W
June	13.10	14.24	15.91	16.44	18.03	18.86	18.12
July	13.50	14.77	16.86	17.09	18.45	–	18.71
August	13.26	15.04	16.77	17.55	18.82	19.00	18.93
September	13.39	14.84	17.31	17.68	18.79	19.09	19.07
October	13.13	15.52	17.28	18.14	19.94	20.67	W
November	11.72	14.16	16.45	17.04	19.05	18.14	W
December	9.63	11.99	15.18	15.29	17.14	17.17	W
1997	**13.13**	**14.95**	**17.50**	**17.62**	**19.37**	**20.08**	**19.82**
1998							
January	8.32	10.13	13.44	14.43	15.38	15.45	–
February	7.65	9.48	11.88	13.13	14.45	W	W

Dash (–) = No data reported.
W = Withheld to avoid disclosure of individual company data.
[a] Free on Board. See Glossary.

Notes: Values through 1980 reflect the month of reporting; values since then reflect the month of acquisition, which can be the month of loading, the month of landing, or sometime between those events. Prices for crude oil can be determined at a time other than the acquisition date. See the Explanatory Notes section for additional detail.

Notes: Values for the current 2 months are preliminary. Values shown for previous months are revised. Data are final upon publication in the *Petroleum Marketing Annual.*

Sources: Energy Information Administration, Form FEA-F701-M-0, "Transfer Pricing Report," January 1978 through December 1978; Form ERA-51, "Transfer Pricing Report," January 1979 through September 1982; Form EP-51, "Monthly Foreign Crude Oil Transaction Report," October 1982 through June 1984; Form EIA-856, "Monthly Foreign Crude Oil Acquisition Report," July 1984 to present.

Table 27. Landed Costs of Imported Crude Oil by API Gravity

(Dollars per Barrel)

Year Month	20.0 or Less	20.1 to 25.0	25.1 to 30.0	30.1 to 35.0	35.1 to 40.0	40.1 to 45.0	45.1 or Greater
1978	**12.75**	**13.11**	**13.76**	**14.10**	**14.69**	**14.87**	**15.16**
1979	**15.57**	**20.05**	**20.88**	**21.01**	**22.61**	**23.06**	**21.23**
1980	**24.54**	**29.65**	**31.83**	**31.73**	**35.81**	**36.85**	**37.57**
1981	**27.94**	**32.00**	**34.86**	**35.71**	**38.36**	**39.78**	**39.97**
1982	**24.17**	**26.46**	**32.62**	**34.76**	**35.43**	**35.78**	**35.81**
1983	**23.17**	**24.95**	**28.62**	**30.25**	**30.96**	**31.28**	**31.27**
1984	**25.08**	**25.97**	**28.38**	**29.58**	**30.16**	**30.16**	**29.05**
1985	**24.33**	**24.65**	**26.17**	**27.10**	**28.29**	**28.39**	**27.73**
1986	**11.30**	**11.49**	**13.28**	**13.59**	**14.99**	**14.80**	**15.37**
1987	**16.14**	**15.87**	**17.21**	**18.16**	**18.72**	**18.89**	**18.57**
1988	**12.75**	**12.11**	**13.54**	**14.35**	**15.21**	**15.74**	**16.24**
1989	**14.90**	**15.42**	**17.59**	**17.87**	**18.74**	**19.05**	**19.13**
1990	**16.82**	**18.54**	**21.59**	**21.18**	**22.47**	**23.47**	**23.41**
1991	**13.06**	**14.41**	**17.17**	**18.65**	**20.86**	**20.88**	**22.15**
1992	**12.89**	**14.58**	**17.39**	**18.50**	**20.11**	**20.55**	**20.95**
1993	**12.44**	**12.96**	**15.72**	**16.06**	**17.88**	**18.38**	**18.22**
1994	**12.42**	**12.93**	**15.10**	**15.61**	**16.65**	**16.64**	**16.91**
1995	**14.43**	**14.81**	**16.84**	**17.13**	**17.96**	**18.17**	**17.90**
1996							
January	14.41	14.81	17.62	18.12	18.80	19.22	18.47
February	15.29	15.52	17.66	18.86	18.80	20.03	19.74
March	16.57	17.52	19.84	20.30	20.54	21.63	21.48
April	17.04	18.65	21.71	20.94	22.12	21.86	22.15
May	15.97	17.39	19.92	19.90	21.01	21.48	21.57
June	16.10	16.90	19.17	19.20	20.09	20.30	20.63
July	16.63	17.28	19.70	19.75	20.66	21.02	20.96
August	17.33	18.00	20.52	20.86	21.72	21.54	21.81
September	19.12	19.91	22.55	22.38	23.33	22.93	22.54
October	19.23	20.97	23.32	23.34	24.80	24.73	24.87
November	18.99	19.57	22.43	22.95	24.10	24.61	24.37
December	19.17	19.92	22.96	22.71	24.77	25.19	25.53
1996	**17.18**	**18.11**	**20.53**	**20.87**	**21.74**	**21.71**	**22.28**
1997							
January	18.57	19.39	23.77	22.23	24.88	25.24	25.59
February	14.79	17.00	21.22	19.69	22.81	22.74	24.44
March	14.56	16.06	18.91	18.55	20.83	22.05	21.22
April	14.57	15.28	17.72	17.89	19.25	21.09	21.01
May	14.64	16.08	17.91	18.06	19.96	20.17	20.63
June	14.37	15.00	17.20	17.32	19.16	20.27	19.03
July	14.65	15.42	17.66	17.66	19.05	19.96	19.40
August	14.48	15.72	17.81	18.50	19.58	20.23	20.13
September	14.64	15.55	18.10	18.58	19.80	20.01	20.09
October	14.35	16.51	18.64	18.89	20.67	21.59	21.42
November	13.32	14.96	17.93	17.62	19.89	20.11	21.34
December	10.74	13.03	16.48	16.32	18.28	18.41	19.17
1997	**14.42**	**15.79**	**18.57**	**18.43**	**20.34**	**21.18**	**20.88**
1998							
January	9.78	11.04	14.93	15.40	16.43	17.27	17.27
February	9.01	10.04	13.54	14.19	15.28	15.94	16.44

Notes: Values through 1980 reflect the month of reporting; values since then reflect the month of acquisition, which can be the month of loading, the month of landing, or sometime between those events. Prices for crude oil can be determined at a time other than the acquisition date. See the Explanatory Notes section for additional detail.

Notes: Values for the current 2 months are preliminary. Values shown for previous months are revised. Data are final upon publication in the *Petroleum Marketing Annual.*

Sources: Energy Information Administration, Form FEA-F701-M-0, "Transfer Pricing Report," January 1978 through December 1978; Form ERA-51, "Transfer Pricing Report," January 1979 through September 1982; Form EP-51, "Monthly Foreign Crude Oil Transaction Report," October 1982 through June 1984; Form EIA-856, "Monthly Foreign Crude Oil Acquisition Report," July 1984 to present.

Table 28. Percentages of Total Imported Crude Oil by API Gravity

(Percent by Interval)

Year Month	20.0 or Less	20.1 to 25.0	25.1 to 30.0	30.1 to 35.0	35.1 to 40.0	40.1 to 45.0	45.1 or Greater
1978	**1.26**	**3.57**	**7.93**	**38.79**	**31.66**	**13.48**	**3.31**
1979	**1.65**	**3.96**	**8.45**	**38.98**	**30.64**	**13.36**	**2.96**
1980	**1.70**	**6.18**	**9.25**	**38.43**	**27.02**	**13.56**	**3.85**
1981	**2.19**	**8.88**	**9.46**	**37.37**	**26.60**	**12.53**	**2.98**
1982	**3.39**	**14.90**	**11.72**	**35.58**	**23.76**	**8.44**	**2.20**
1983	**3.91**	**20.40**	**15.14**	**24.95**	**23.63**	**7.74**	**4.23**
1984	**6.48**	**20.52**	**11.59**	**21.05**	**25.75**	**8.12**	**6.48**
1985	**7.62**	**20.46**	**11.19**	**27.14**	**24.93**	**4.02**	**4.65**
1986	**5.54**	**19.36**	**14.12**	**27.49**	**25.74**	**3.65**	**4.11**
1987	**4.04**	**19.68**	**16.88**	**26.91**	**24.79**	**3.87**	**3.85**
1988	**3.52**	**18.27**	**15.99**	**30.72**	**24.45**	**4.04**	**3.02**
1989	**2.55**	**14.39**	**16.80**	**36.27**	**23.79**	**3.55**	**2.64**
1990	**3.64**	**14.96**	**18.13**	**34.44**	**23.21**	**2.94**	**2.67**
1991	**3.76**	**16.02**	**20.79**	**34.84**	**20.94**	**2.11**	**1.55**
1992	**4.05**	**17.64**	**22.41**	**31.38**	**20.49**	**3.00**	**1.04**
1993	**4.52**	**18.79**	**19.24**	**32.49**	**20.99**	**2.59**	**1.39**
1994	**3.80**	**18.98**	**18.46**	**30.77**	**23.37**	**2.75**	**1.87**
1995	**4.52**	**18.38**	**17.04**	**31.51**	**23.81**	**2.98**	**1.76**
1996							
January	4.15	22.60	17.85	28.54	23.19	2.19	1.48
February	4.52	22.26	14.69	28.79	24.96	3.51	1.27
March	3.79	19.54	19.77	31.45	22.75	1.17	1.54
April	4.56	20.86	13.84	31.67	26.91	0.96	1.20
May	4.51	18.61	15.86	32.04	24.32	3.00	1.66
June	4.29	20.45	15.33	34.01	22.65	2.29	0.98
July	6.17	18.84	13.25	33.93	24.75	2.16	0.90
August	5.23	19.66	12.44	35.69	22.73	2.57	1.69
September	3.99	21.90	13.26	36.65	21.75	0.65	1.80
October	3.92	22.24	15.65	30.63	23.84	1.09	2.62
November	5.03	22.49	13.65	31.88	23.91	2.24	0.80
December	4.63	21.77	11.45	38.24	20.65	1.68	1.59
1996	**4.58**	**20.88**	**14.69**	**32.92**	**23.51**	**1.95**	**1.47**
1997							
January	4.90	21.83	13.07	35.17	21.70	2.37	0.96
February	4.66	22.18	15.45	29.96	24.56	2.33	0.86
March	5.24	21.60	12.11	36.02	21.09	2.14	1.80
April	6.80	20.41	14.34	32.48	22.99	1.79	1.20
May	6.62	21.61	13.24	33.72	21.18	2.58	1.05
June	5.61	21.20	14.04	34.47	21.11	2.02	1.54
July	7.20	22.66	14.93	31.15	22.08	0.88	1.10
August	6.25	23.22	11.34	36.23	20.95	0.81	1.19
September	6.29	24.10	11.46	34.18	20.44	1.60	1.92
October	6.93	19.41	14.15	36.46	20.45	1.20	1.40
November	6.35	21.54	13.00	36.42	20.16	1.69	0.85
December	5.69	23.46	14.04	34.22	20.02	1.64	0.92
1997	**6.07**	**21.95**	**13.38**	**34.26**	**21.34**	**1.74**	**1.24**
1998							
January	5.25	25.65	13.95	28.99	22.41	2.78	0.97
February	5.24	25.33	15.99	27.34	21.80	1.71	2.59

Notes: Values through 1980 reflect the month of reporting; values since then reflect the month of acquisition, which can be the month of loading, the month of landing, or sometime between those events. Prices for crude oil can be determined at a time other than the acquisition date. See the Explanatory Notes section for additional detail.

Notes: Values for the current 2 months are preliminary. Values shown for previous months are revised. Data are final upon publication in the *Petroleum Marketing Annual.*

Sources: Energy Information Administration, Form FEA-F701-M-0, "Transfer Pricing Report," January 1978 through December 1978; Form ERA-51, "Transfer Pricing Report," January 1979 through September 1982; Form EP-51, "Monthly Foreign Crude Oil Transaction Report," October 1982 through June 1984; Form EIA-856, "Monthly Foreign Crude Oil Acquisition Report," July 1984 to present.

Table 29. F.O.B.[a] Costs of Imported Crude Oil for Selected Crude Streams

(Dollars per Barrel)

Year Quarter Month	Angolan Cabinda	Canadian Bow River	Canadian Lloydminster	Ecuadorian Oriente	Gabon Rabi-Kouanga
1978 Average	**13.32**	**–**	**–**	**12.87**	**–**
1979 Average	**20.35**	**–**	**–**	**27.59**	**–**
1980 Average	**33.24**	**–**	**W**	**34.51**	**–**
1981 Average	**35.55**	**W**	**W**	**32.66**	**–**
1982 Average	**31.86**	**W**	**W**	**32.36**	**–**
1983 Average	**28.14**	**W**	**24.54**	**28.22**	**–**
1984 Average	**27.58**	**W**	**24.70**	**28.16**	**–**
1985 Average	**26.30**	**24.55**	**23.79**	**26.12**	**–**
1986 Average	**13.39**	**11.47**	**12.77**	**13.32**	**–**
1987 Average	**17.31**	**15.63**	**15.12**	**16.53**	**–**
1988 Average	**14.52**	**11.82**	**11.28**	**12.96**	**–**
1989 Average	**17.15**	**14.94**	**W**	**16.26**	**–**
1990 Average	**W**	**18.57**	**18.50**	**W**	**–**
1991 Average	**W**	**13.44**	**13.51**	**16.04**	**18.21**
1992 Average	**18.46**	**14.04**	**W**	**17.60**	**19.01**
1993 Average	**15.65**	**12.76**	**W**	**14.57**	**16.56**
1994 Average	**15.15**	**12.86**	**W**	**13.70**	**15.67**
1995 Average	**16.37**	**14.70**	**14.44**	**16.29**	**17.08**
1996 Average	**20.44**	**18.19**	**17.14**	**18.84**	**20.97**
1997					
January	W	W	18.06	W	23.45
February	W	16.71	16.01	W	19.86
March	17.71	W	14.69	W	W
1st Quarter Average	19.51	17.27	16.39	W	21.59
April	W	15.29	14.14	W	17.19
May	17.79	15.20	14.51	W	W
June	W	14.42	13.41	W	W
2nd Quarter Average	17.10	14.96	14.06	W	17.57
July	17.35	14.37	13.79	W	18.06
August	17.54	14.97	14.47	W	W
September	17.65	14.70	14.21	–	W
3rd Quarter Average	17.51	14.71	14.17	W	18.09
October	18.90	15.68	15.17	W	W
November	18.08	W	13.51	W	19.06
December	16.24	W	11.31	–	16.33
4th Quarter Average	17.89	14.73	13.03	W	18.07
1997 Average	**17.93**	**15.37**	**14.29**	**17.95**	**18.75**
1998					
January	13.79	W	10.13	W	14.84
February	W	W	9.19	W	W

See footnotes at end of table.

Table 29. F.O.B.[a] Costs of Imported Crude Oil for Selected Crude Streams

(Dollars per Barrel) — Continued

Year Quarter Month	Mexican Mayan	Mexican Olmeca	Nigerian Forcados Blend	Venezuelan Furrial	Venezuelan Leona
1978 Average	**–**	**–**	**–**	**–**	**–**
1979 Average	**21.50**	**–**	**–**	**–**	**–**
1980 Average	**28.73**	**–**	**–**	**–**	**–**
1981 Average	**30.82**	**–**	**38.19**	**–**	**32.94**
1982 Average	**25.29**	**–**	**34.78**	**–**	**W**
1983 Average	**23.99**	**–**	**29.55**	**–**	**W**
1984 Average	**25.35**	**–**	**29.04**	**–**	**–**
1985 Average	**24.23**	**–**	**27.78**	**–**	**W**
1986 Average	**10.93**	**–**	**14.32**	**–**	**11.14**
1987 Average	**15.72**	**–**	**18.97**	**–**	**16.27**
1988 Average	**11.26**	**13.63**	**14.63**	**–**	**13.95**
1989 Average	**14.71**	**18.69**	**17.87**	**W**	**16.01**
1990 Average	**17.29**	**23.64**	**21.47**	**22.48**	**20.44**
1991 Average	**13.02**	**20.08**	**20.09**	**16.84**	**15.80**
1992 Average	**13.42**	**19.55**	**19.90**	**16.09**	**15.65**
1993 Average	**12.03**	**16.98**	**17.81**	**13.78**	**12.97**
1994 Average	**12.39**	**16.03**	**16.52**	**14.08**	**12.00**
1995 Average	**14.37**	**17.32**	**17.43**	**15.98**	**13.58**
1996 Average	**17.43**	**21.56**	**21.45**	**20.42**	**17.13**
1997					
January	18.62	24.61	24.58	22.97	W
February	15.97	22.26	22.74	19.29	15.89
March	14.89	19.87	W	17.31	W
1st Quarter Average	16.56	22.34	22.66	19.81	W
April	14.49	18.40	W	16.73	W
May	15.34	19.40	19.06	16.98	W
June	14.12	17.76	W	16.08	W
2nd Quarter Average	14.65	18.50	18.27	16.60	W
July	14.43	18.36	19.28	16.53	W
August	14.97	18.74	W	16.86	15.27
September	14.87	18.58	W	W	W
3rd Quarter Average	14.77	18.55	19.32	17.05	15.51
October	15.93	20.06	W	18.44	W
November	14.42	19.00	W	W	W
December	11.49	17.26	W	W	12.20
4th Quarter Average	14.02	18.80	18.67	17.07	13.01
1997 Average	**14.98**	**19.67**	**19.68**	**17.73**	**14.76**
1998					
January	9.69	15.51	W	W	10.90
February	9.15	14.65	W	W	10.40

Dash (–) = No data reported.
W = Withheld to avoid disclosure of individual company data.
[a] Free on Board. See Glossary.

Notes: Values through 1980 reflect the month of reporting; values since then reflect the month of acquisition, which can be the month of loading, the month of landing, or sometime between those events. Prices for crude oil can be determined at a time other than the acquisition date. See the Explanatory Notes section for additional detail.

Notes: Values for the current 2 months are preliminary. Values shown for previous months are revised. Data are final upon publication in the *Petroleum Marketing Annual.*

Sources: Energy Information Administration, Form FEA-F701-M-0, "Transfer Pricing Report," January 1978 through December 1978; Form ERA-51, "Transfer Pricing Report," January 1979 through September 1982; Form EP-51, "Monthly Foreign Crude Oil Transaction Report," October 1982 through June 1984; Form EIA-856, "Monthly Foreign Crude Oil Acquisition Report," July 1984 to present.

Table 30. Landed Costs of Imported Crude Oil for Selected Crude Streams

(Dollars per Barrel)

Year Quarter Month	Angolan Cabinda	Canadian Bow River Heavy	Canadian Lloydminster	Ecuadorian Oriente	Gabon Rabi-Kouanga	Mexican Mayan	Mexican Olmeca
1978 Average	**14.07**	**–**	**–**	**13.85**	**–**	**–**	**–**
1979 Average	**21.51**	**–**	**–**	**29.17**	**–**	**22.23**	**–**
1980 Average	**34.68**	**–**	**W**	**34.61**	**–**	**29.49**	**–**
1981 Average	**36.84**	**W**	**W**	**33.56**	**–**	**31.52**	**–**
1982 Average	**33.08**	**28.94**	**W**	**32.97**	**–**	**25.86**	**–**
1983 Average	**29.31**	**25.62**	**25.27**	**28.90**	**–**	**24.56**	**–**
1984 Average	**28.63**	**25.46**	**25.35**	**28.79**	**–**	**25.84**	**–**
1985 Average	**27.48**	**25.42**	**24.38**	**26.97**	**–**	**24.57**	**–**
1986 Average	**14.27**	**12.71**	**13.52**	**14.39**	**–**	**11.24**	**–**
1987 Average	**18.43**	**16.49**	**15.98**	**17.60**	**–**	**16.03**	**–**
1988 Average	**14.96**	**12.68**	**12.21**	**13.77**	**–**	**11.65**	**14.07**
1989 Average	**18.15**	**15.99**	**15.36**	**17.69**	**–**	**15.14**	**19.09**
1990 Average	**20.01**	**19.32**	**19.55**	**21.63**	**–**	**17.75**	**23.78**
1991 Average	**18.31**	**14.31**	**14.63**	**17.52**	**19.51**	**13.62**	**20.45**
1992 Average	**19.59**	**15.01**	**W**	**18.52**	**19.70**	**13.80**	**19.91**
1993 Average	**16.95**	**13.56**	**13.65**	**15.79**	**17.51**	**12.45**	**17.43**
1994 Average	**16.07**	**13.90**	**13.58**	**15.24**	**16.73**	**12.79**	**16.54**
1995 Average	**17.31**	**15.77**	**15.56**	**16.84**	**18.15**	**14.88**	**17.80**
1996 Average	**21.56**	**19.18**	**18.50**	**19.91**	**21.79**	**17.95**	**21.89**
1997							
January	23.98	20.83	19.55	24.63	24.60	19.21	25.13
February	21.33	18.73	17.84	20.28	20.97	16.56	22.63
March	19.55	17.33	16.23	18.31	W	15.49	20.20
1st Quarter Average	21.81	18.80	17.96	20.67	22.45	17.07	22.65
April	18.02	16.04	15.43	17.71	18.41	15.14	18.98
May	19.04	16.21	15.66	17.41	W	15.97	19.88
June	W	15.45	14.78	17.30	W	14.78	18.29
2nd Quarter Average	18.43	15.93	15.31	17.45	18.85	15.30	19.06
July	18.26	15.50	15.14	15.97	19.49	15.00	18.83
August	18.65	16.05	15.61	16.75	W	15.53	19.18
September	18.96	16.01	15.39	16.05	W	15.36	19.05
3rd Quarter Average	18.61	15.87	15.38	16.28	19.42	15.30	19.02
October	20.20	16.66	16.26	18.52	20.48	16.56	20.50
November	19.30	15.48	15.06	18.25	20.59	15.18	19.42
December	17.90	13.77	12.72	15.77	17.83	12.17	17.71
4th Quarter Average	19.18	15.18	14.41	17.88	19.59	14.76	19.26
1997 Average	**19.48**	**16.46**	**15.72**	**18.06**	**20.07**	**15.58**	**20.05**
1998							
January	15.18	11.86	11.36	14.31	16.34	10.37	16.01
February	W	10.79	10.17	13.88	W	9.71	14.99

See footnotes at end of table.

Table 30. Landed Costs of Imported Crude Oil for Selected Crude Streams

(Dollars per Barrel) — Continued

Year Quarter Month	Nigerian Bonny Light	Nigerian Forcados Blend	Saudi Arabian Light	Saudi Arabian Medium	United Kingdom Brent	Venezuelan Furrial	Venezuelan Leona
1978 Average	**15.04**	**–**	**14.04**	**–**	**–**	**–**	**–**
1979 Average	**27.11**	**–**	**19.18**	**–**	**23.26**	**–**	**–**
1980 Average	**38.58**	**–**	**29.57**	**–**	**34.57**	**–**	**–**
1981 Average	**39.25**	**40.15**	**34.32**	**32.74**	**37.58**	**–**	**33.60**
1982 Average	**36.45**	**35.57**	**35.65**	**32.56**	**34.53**	**–**	**W**
1983 Average	**31.06**	**30.46**	**30.95**	**29.16**	**31.26**	**–**	**W**
1984 Average	**30.46**	**30.11**	**30.61**	**29.09**	**29.89**	**–**	**–**
1985 Average	**28.98**	**28.65**	**25.35**	**W**	**28.49**	**–**	**W**
1986 Average	**15.00**	**14.52**	**13.06**	**W**	**14.64**	**–**	**11.80**
1987 Average	**19.26**	**19.65**	**17.88**	**W**	**18.71**	**–**	**16.81**
1988 Average	**16.02**	**15.41**	**14.04**	**13.05**	**15.84**	**–**	**14.50**
1989 Average	**19.38**	**18.86**	**17.96**	**16.83**	**18.83**	**16.78**	**16.68**
1990 Average	**23.21**	**22.71**	**22.49**	**20.98**	**24.40**	**23.26**	**21.28**
1991 Average	**21.57**	**21.13**	**18.49**	**17.04**	**21.65**	**17.69**	**16.40**
1992 Average	**20.85**	**20.67**	**18.54**	**17.14**	**20.68**	**16.80**	**16.21**
1993 Average	**18.75**	**18.65**	**16.62**	**14.86**	**18.02**	**14.71**	**13.76**
1994 Average	**17.23**	**17.32**	**15.83**	**14.81**	**16.65**	**14.95**	**12.81**
1995 Average	**18.35**	**18.19**	**17.17**	**16.54**	**17.96**	**16.78**	**14.40**
1996 Average	**21.69**	**21.89**	**20.86**	**20.12**	**20.94**	**21.18**	**17.99**
1997							
January	W	25.76	22.07	20.18	24.80	23.89	W
February	W	23.96	18.99	17.81	24.33	20.11	16.70
March	W	20.12	18.64	17.39	23.59	18.18	W
1st Quarter Average	W	23.79	19.91	18.70	24.39	20.72	W
April	W	19.10	17.82	17.10	19.40	17.59	W
May	19.74	19.98	17.66	16.57	20.01	17.98	W
June	W	19.14	17.42	16.64	19.63	17.15	W
2nd Quarter Average	19.79	19.40	17.65	16.76	19.67	17.58	W
July	–	19.95	17.33	16.74	18.73	17.26	W
August	W	20.06	18.70	18.09	19.44	17.56	16.12
September	21.06	20.30	18.28	17.79	19.40	18.36	W
3rd Quarter Average	20.88	20.13	18.11	17.57	19.18	17.70	16.38
October	W	20.67	18.13	16.84	W	19.21	W
November	W	20.37	16.68	14.90	W	17.95	W
December	–	19.14	15.73	14.18	W	W	13.18
4th Quarter Average	20.61	19.98	16.63	15.38	19.50	17.86	14.02
1997 Average	**21.21**	**20.67**	**18.14**	**17.11**	**20.85**	**18.59**	**15.83**
1998							
January	W	16.76	14.83	13.64	W	14.62	11.82
February	16.84	15.35	14.03	13.16	W	W	11.24

Dash (–) = No data reported.
W = Withheld to avoid disclosure of individual company data.

Notes: Values through 1980 reflect the month of reporting; values since then reflect the month of acquisition, which can be the month of loading, the month of landing, or sometime between those events. Prices for crude oil can be determined at a time other than the acquisition date. See the Explanatory Notes section for additional detail.

Notes: Values for the current 2 months are preliminary. Values shown for previous months are revised. Data are final upon publication in the *Petroleum Marketing Annual.*

Sources: Energy Information Administration, Form FEA-F701-M-0, "Transfer Pricing Report," January 1978 through December 1978; Form ERA-51, "Transfer Pricing Report," January 1979 through September 1982; Form EP-51, "Monthly Foreign Crude Oil Transaction Report," October 1982 through June 1984; Form EIA-856, "Monthly Foreign Crude Oil Acquisition Report," July 1984 to present.

Prices of Petroleum Products

Table 31. Motor Gasoline Prices by Grade, Sales Type, PAD District, and State

(Cents per Gallon Excluding Taxes)

Geographic Area Month	Regular						Midgrade					
	Sales to End Users		Sales for Resale				Sales to End Users		Sales for Resale			
	Through Retail Outlets	Average[a]	DTW	Rack	Bulk	Average	Through Retail Outlets	Average[a]	DTW	Rack	Bulk	Average
United States												
February 1998	65.0	64.8	58.8	51.3	48.5	53.1	73.8	73.4	64.9	55.4	W	60.2
January 1998	68.6	68.2	62.7	52.7	50.6	55.3	77.2	76.7	69.3	57.1	W	63.2
February 1997	83.2	82.9	76.5	69.4	66.0	71.0	91.5	91.0	81.9	73.3	NA	77.9
PAD District I												
February 1998	62.8	62.6	58.0	51.0	48.5	53.0	72.2	71.8	64.4	54.9	–	59.5
January 1998	67.1	66.7	61.8	53.1	51.2	55.9	76.5	75.9	68.4	56.9	–	62.5
February 1997	83.1	82.5	77.1	68.5	65.4	71.0	91.9	91.1	83.2	72.7	–	77.9
Subdistrict IA												
February 1998	69.6	69.1	62.4	56.1	NA	57.5	79.8	78.8	70.2	60.1	–	65.7
January 1998	74.3	73.6	66.3	58.0	53.3	60.8	84.2	83.0	74.2	61.7	–	68.7
February 1997	88.8	88.5	82.0	71.4	65.2	74.7	98.1	96.9	88.7	75.1	–	82.6
Connecticut												
February 1998	68.6	68.3	61.3	56.8	W	58.1	78.1	76.8	69.1	61.9	–	66.2
January 1998	72.7	72.3	65.1	58.6	53.3	61.0	82.5	80.5	73.2	62.6	–	68.9
February 1997	89.4	88.6	80.6	71.6	W	75.6	99.1	95.8	86.8	74.9	–	81.7
Maine												
February 1998	72.2	71.9	61.5	55.9	49.5	55.9	82.6	81.9	67.3	58.7	–	61.3
January 1998	76.9	76.6	64.7	57.6	W	58.8	87.0	86.3	70.5	60.8	–	63.9
February 1997	89.1	89.0	80.5	71.5	W	71.9	99.5	98.3	90.9	75.2	–	79.6
Massachusetts												
February 1998	70.3	69.1	63.3	56.3	W	58.1	80.9	79.5	71.6	60.3	–	67.2
January 1998	75.0	73.5	67.2	58.3	53.3	61.3	85.2	83.9	75.6	61.9	–	70.0
February 1997	88.5	88.3	82.9	71.1	64.5	74.8	97.8	97.4	89.7	74.8	–	83.8
New Hampshire												
February 1998	68.6	68.5	63.7	57.5	W	58.6	79.0	79.1	70.5	62.4	–	68.2
January 1998	73.8	73.5	68.0	59.6	W	64.1	83.6	83.4	74.7	62.6	–	71.5
February 1997	88.0	87.8	82.0	72.7	–	78.8	98.1	97.7	87.1	77.8	–	85.0
Rhode Island												
February 1998	64.8	64.7	60.6	53.9	W	54.9	74.5	74.4	67.5	57.2	–	62.2
January 1998	68.9	68.8	65.9	56.6	W	58.8	79.0	78.8	72.9	60.3	–	66.2
February 1997	85.7	85.6	81.4	71.4	W	72.7	93.0	92.9	87.3	75.4	–	80.8
Vermont												
February 1998	67.7	68.0	62.6	51.7	–	59.4	77.8	76.8	70.1	55.7	–	65.9
January 1998	73.1	73.2	67.1	55.3	–	63.2	82.5	81.8	74.4	59.9	–	69.7
February 1997	92.7	92.2	83.4	72.3	–	80.4	100.5	99.0	89.7	76.5	–	86.2
Subdistrict IB												
February 1998	63.4	63.4	59.5	52.2	48.3	53.8	72.1	71.8	66.1	56.4	–	62.4
January 1998	69.0	68.6	63.7	54.7	51.0	57.2	77.4	76.9	70.3	59.1	–	66.1
February 1997	85.7	84.9	78.6	69.5	65.3	71.7	94.1	93.1	85.0	73.8	–	80.7
Delaware												
February 1998	65.4	65.0	57.4	52.9	–	54.8	77.2	76.5	63.3	56.5	–	60.2
January 1998	70.7	70.3	61.7	55.0	–	57.6	81.3	80.7	67.6	58.5	–	63.1
February 1997	83.6	83.4	78.4	70.3	W	74.6	92.7	92.2	85.7	74.0	–	80.7
District of Columbia												
February 1998	W	62.8	64.9	–	–	64.9	W	73.6	NA	–	–	NA
January 1998	W	65.8	69.2	–	–	69.2	W	76.7	73.8	–	–	73.8
February 1997	W	79.2	81.7	–	–	81.7	W	88.7	84.3	–	–	84.3
Maryland												
February 1998	68.1	66.8	61.5	50.9	50.4	57.5	76.3	74.2	67.0	54.1	–	63.4
January 1998	71.4	70.1	65.5	53.6	W	61.0	79.8	77.6	71.1	57.2	–	67.4
February 1997	86.5	84.3	79.1	68.9	W	75.4	95.4	92.0	84.4	72.6	–	81.2
New Jersey												
February 1998	66.5	66.9	62.1	55.0	48.8	53.5	76.9	77.3	68.6	60.2	–	65.6
January 1998	71.5	71.7	66.9	58.3	51.2	56.9	82.6	82.6	73.1	63.8	–	70.1
February 1997	86.8	86.1	80.6	69.7	65.2	69.4	97.9	97.0	86.1	75.1	–	82.1
New York												
February 1998	66.8	66.2	62.3	53.1	48.5	56.1	76.8	75.2	70.5	57.3	–	66.3
January 1998	72.2	71.4	66.6	55.5	52.1	59.6	81.3	79.6	74.7	59.9	–	70.0
February 1997	87.2	86.4	77.8	70.4	65.5	73.8	94.9	93.8	86.1	76.3	–	83.2
Pennsylvania												
February 1998	59.6	59.7	53.6	50.4	45.7	51.0	68.2	68.3	59.0	55.1	–	57.0
January 1998	65.6	65.4	57.3	52.8	48.8	54.0	74.1	74.0	62.8	57.5	–	60.1
February 1997	83.8	83.4	77.4	68.7	65.2	71.1	92.2	91.6	83.2	72.7	–	77.2

See footnotes at end of table.

Table 31. Motor Gasoline Prices by Grade, Sales Type, PAD District, and State

(Cents per Gallon Excluding Taxes) — Continued

Geographic Area Month	Premium						All Grades					
	Sales to End Users		Sales for Resale				Sales to End Users		Sales for Resale			
	Through Retail Outlets	Average[a]	DTW	Rack	Bulk	Average	Through Retail Outlets	Average[a]	DTW	Rack	Bulk	Average
United States												
February 1998	82.0	81.2	71.7	60.3	51.2	64.7	68.8	68.4	62.3	53.1	48.6	55.6
January 1998	85.4	84.6	76.1	61.8	54.7	67.3	72.3	71.8	66.3	54.5	50.9	58.0
February 1997	99.7	98.8	89.1	78.6	69.3	82.7	86.6	86.2	79.7	71.1	66.2	73.5
PAD District I												
February 1998	80.9	80.0	71.2	59.9	50.5	64.5	67.6	67.2	62.2	53.1	48.7	56.1
January 1998	85.1	84.1	75.5	62.0	53.9	67.7	71.8	71.3	66.1	55.2	51.5	59.0
February 1997	100.4	99.2	90.3	78.1	67.1	83.0	87.4	86.7	81.2	70.7	65.6	74.2
Subdistrict IA												
February 1998	88.2	86.6	74.2	63.7	W	68.6	73.6	73.1	65.5	57.6	NA	60.0
January 1998	92.6	90.4	78.5	66.1	55.2	70.7	78.2	77.3	69.5	59.6	53.7	63.2
February 1997	105.8	104.4	95.0	80.4	W	84.8	92.3	91.9	85.3	73.2	65.4	77.3
Connecticut												
February 1998	88.1	87.0	75.1	65.8	W	68.7	73.0	72.6	64.8	58.9	NA	60.8
January 1998	92.8	91.6	79.2	68.6	W	70.6	77.2	76.6	68.7	60.8	53.7	63.7
February 1997	108.4	105.3	93.8	81.7	W	84.9	93.4	92.2	83.9	73.6	W	78.1
Maine												
February 1998	91.6	90.7	72.4	63.6	–	65.9	75.6	75.3	63.5	57.2	49.5	57.5
January 1998	95.6	94.7	76.0	66.2	W	66.2	80.2	79.9	66.8	58.9	W	60.2
February 1997	106.4	105.1	92.0	80.8	–	82.7	92.1	91.8	83.5	73.1	W	73.9
Massachusetts												
February 1998	88.4	84.8	73.8	63.1	–	69.1	74.6	73.2	66.5	57.8	W	60.7
January 1998	92.5	88.5	78.2	64.9	W	71.4	79.0	77.4	70.5	59.7	53.8	63.8
February 1997	104.8	103.6	96.0	79.2	W	84.3	92.2	92.0	86.4	72.8	64.7	77.5
New Hampshire												
February 1998	87.9	87.8	76.2	63.2	–	71.5	72.3	72.3	66.5	58.6	W	61.1
January 1998	92.6	92.5	80.6	66.3	–	76.2	77.3	77.0	70.7	60.7	W	66.6
February 1997	105.7	105.4	94.0	83.2	–	90.7	91.4	91.2	84.6	74.6	–	81.4
Rhode Island												
February 1998	82.3	82.0	73.5	62.1	–	66.2	68.7	68.6	64.2	55.6	W	57.2
January 1998	86.5	86.0	78.8	65.0	–	69.8	72.8	72.7	69.5	58.3	W	61.4
February 1997	100.0	99.7	94.2	80.2	–	84.4	88.9	88.8	84.8	73.5	W	75.4
Vermont												
February 1998	86.2	90.2	74.1	60.6	–	70.4	71.4	72.9	65.2	53.4	–	61.8
January 1998	90.8	90.4	78.8	64.9	–	74.7	76.7	76.7	69.6	57.1	–	65.6
February 1997	109.7	109.0	95.7	81.7	–	92.0	95.9	95.3	86.1	74.2	–	82.9
Subdistrict IB												
February 1998	81.5	80.8	73.9	60.8	50.5	66.6	67.9	67.7	64.3	54.2	48.6	57.3
January 1998	86.5	85.6	78.1	63.6	53.9	70.6	73.3	72.8	68.5	56.7	51.3	60.8
February 1997	102.2	100.7	91.9	78.6	67.9	85.0	89.7	88.8	83.0	71.6	65.6	75.2
Delaware												
February 1998	85.0	83.8	70.7	61.2	–	65.6	70.1	69.5	60.6	54.7	–	57.3
January 1998	90.1	88.8	75.0	63.9	–	68.4	75.3	74.6	65.0	56.9	–	60.2
February 1997	101.3	100.4	92.3	79.5	–	86.4	87.6	87.2	81.9	72.6	W	77.4
District of Columbia												
February 1998	W	76.3	NA	–	–	NA	W	68.0	69.8	–	–	69.8
January 1998	W	80.9	77.4	–	–	77.4	W	71.3	73.8	–	–	73.8
February 1997	W	94.4	91.3	–	–	91.3	W	84.5	86.3	–	–	86.3
Maryland												
February 1998	82.6	80.7	71.3	59.6	–	68.0	72.1	70.6	64.9	53.0	50.4	60.9
January 1998	85.9	84.1	75.1	62.4	–	71.4	75.4	73.9	68.9	55.8	W	64.4
February 1997	102.1	98.8	89.7	78.9	–	86.8	90.6	88.0	82.6	71.2	W	78.8
New Jersey												
February 1998	85.3	85.4	76.0	62.2	51.5	67.5	72.5	72.7	67.1	57.2	49.0	56.9
January 1998	90.4	90.3	80.6	65.9	55.2	71.9	77.5	77.5	71.8	60.6	51.6	60.6
February 1997	105.6	103.9	94.0	78.2	67.9	83.2	92.7	91.8	85.6	72.2	65.5	72.8
New York												
February 1998	84.3	83.1	77.8	62.0	51.8	69.8	71.3	70.4	68.5	54.9	49.7	60.5
January 1998	88.2	86.9	81.9	64.4	56.6	74.8	76.3	75.2	72.6	57.3	53.3	64.3
February 1997	102.1	100.6	92.1	79.5	69.5	87.5	90.6	89.6	82.8	72.4	66.3	77.8
Pennsylvania												
February 1998	76.6	76.2	65.4	58.9	47.6	60.0	63.6	63.6	56.6	52.2	46.1	53.2
January 1998	82.8	82.2	69.5	61.4	50.6	63.2	69.6	69.4	60.4	54.6	49.2	56.2
February 1997	100.2	99.2	89.9	78.1	66.3	82.3	87.7	87.2	80.7	70.6	65.4	73.6

See footnotes at end of table.

Table 31. Motor Gasoline Prices by Grade, Sales Type, PAD District, and State

(Cents per Gallon Excluding Taxes) — Continued

Geographic Area Month	Regular						Midgrade					
	Sales to End Users		Sales for Resale				Sales to End Users		Sales for Resale			
	Through Retail Outlets	Average[a]	DTW	Rack	Bulk	Average	Through Retail Outlets	Average[a]	DTW	Rack	Bulk	Average
Subdistrict IC												
February 1998	61.1	60.9	54.7	49.0	47.5	50.8	71.2	70.8	61.2	53.5	–	56.6
January 1998	64.6	64.3	57.9	50.9	49.7	53.0	74.9	74.4	64.9	55.3	–	59.1
February 1997	80.7	80.2	73.8	67.3	65.7	69.3	90.1	89.4	80.2	71.9	–	75.4
Florida												
February 1998	62.9	62.4	54.0	48.9	48.1	50.4	73.3	72.6	60.7	53.1	–	56.4
January 1998	66.3	65.6	59.1	50.9	49.8	53.1	77.0	76.4	66.6	54.9	–	59.8
February 1997	84.5	83.6	76.3	68.0	W	70.5	94.2	92.8	83.4	72.4	–	77.5
Georgia												
February 1998	57.2	57.6	53.1	48.3	–	49.7	66.8	67.4	57.8	53.7	–	55.5
January 1998	60.7	61.0	55.0	50.4	W	51.7	69.9	70.2	59.7	55.6	–	57.4
February 1997	76.1	76.1	70.2	66.4	W	67.6	85.9	85.6	74.9	71.6	–	73.1
North Carolina												
February 1998	60.7	60.4	55.4	49.1	47.9	50.7	71.2	70.6	63.2	53.6	–	56.5
January 1998	64.8	64.3	57.9	50.9	50.9	52.6	75.4	74.7	65.8	55.5	–	58.5
February 1997	78.3	77.7	71.6	67.4	W	68.4	87.4	86.9	78.3	72.0	–	73.6
South Carolina												
February 1998	58.1	58.1	52.7	49.0	W	49.9	67.9	67.8	57.8	53.6	–	54.9
January 1998	61.1	61.1	54.4	50.8	–	51.6	71.5	71.3	59.5	55.6	–	56.7
February 1997	77.3	77.1	73.2	67.4	W	68.9	86.8	86.6	79.7	72.1	–	74.2
Virginia												
February 1998	63.7	63.4	55.8	49.9	46.8	52.2	73.7	73.1	64.3	53.2	–	58.6
January 1998	67.4	67.0	59.7	51.8	W	55.0	77.3	76.2	68.1	55.1	–	61.3
February 1997	82.7	82.3	76.4	67.4	W	70.5	92.2	91.5	81.7	71.4	–	76.4
West Virginia												
February 1998	64.8	64.5	57.6	51.3	–	55.3	74.2	73.9	63.6	55.0	–	60.4
January 1998	67.4	67.1	59.5	52.6	–	56.9	76.7	76.3	66.0	56.4	–	62.2
February 1997	86.0	85.5	76.7	66.9	W	72.7	95.0	94.3	81.5	71.1	–	79.4
PAD District II												
February 1998	63.5	63.5	56.5	51.4	47.8	52.5	71.1	71.0	62.6	55.8	–	58.9
January 1998	64.5	64.5	56.3	50.6	47.9	51.9	71.5	71.4	62.5	55.8	–	58.8
February 1997	81.5	81.4	74.5	69.2	66.2	70.4	89.6	89.3	81.1	73.1	–	77.1
Illinois												
February 1998	64.9	65.0	59.9	51.5	47.1	52.8	71.7	71.6	65.0	55.3	–	61.6
January 1998	66.5	66.5	61.2	50.2	48.0	52.8	71.0	70.9	66.5	54.8	–	62.7
February 1997	85.3	85.2	80.8	69.6	65.1	72.2	95.2	94.9	88.5	74.9	–	84.6
Indiana												
February 1998	62.6	62.6	55.6	50.5	46.2	52.0	70.2	70.1	61.0	54.4	–	57.7
January 1998	63.7	63.7	55.7	50.0	48.5	52.0	70.2	70.2	61.6	53.5	–	57.4
February 1997	80.9	81.0	73.2	67.8	64.6	69.2	89.0	89.1	80.2	72.6	–	76.6
Iowa												
February 1998	63.1	63.4	55.8	52.8	W	53.0	69.0	69.1	61.1	58.4	–	59.2
January 1998	65.4	65.6	55.6	51.3	–	51.7	70.0	70.4	59.9	59.3	–	59.4
February 1997	80.4	80.9	74.8	71.2	W	71.6	83.3	82.4	79.7	74.9	–	77.1
Kansas												
February 1998	62.3	62.2	56.6	51.3	48.6	51.9	68.6	68.6	58.1	55.2	–	56.9
January 1998	62.7	62.5	55.8	49.8	47.9	50.4	68.4	68.4	57.4	53.4	–	55.5
February 1997	80.9	80.9	72.0	69.8	66.4	69.6	87.1	87.1	77.5	74.0	–	76.0
Kentucky												
February 1998	62.9	62.5	57.5	50.8	–	53.0	72.3	71.8	64.3	55.3	–	59.0
January 1998	65.6	65.0	59.0	51.1	–	53.7	74.6	73.9	66.2	55.6	–	60.1
February 1997	81.8	81.0	72.8	67.9	W	69.2	92.2	91.4	79.3	72.9	–	75.2
Michigan												
February 1998	61.4	61.4	52.8	50.7	–	51.6	69.5	69.4	57.9	53.4	–	56.8
January 1998	60.8	60.7	51.5	49.3	–	50.2	67.6	67.5	55.8	51.6	–	54.8
February 1997	79.8	79.9	72.4	68.2	–	70.1	88.0	88.0	77.5	71.9	–	75.9
Minnesota												
February 1998	72.2	72.1	62.4	56.6	W	57.6	77.1	77.0	64.8	58.9	–	60.5
January 1998	74.4	74.5	62.5	55.5	W	56.8	80.1	79.9	63.8	57.9	–	59.6
February 1997	90.5	89.9	77.4	73.3	68.5	73.8	95.7	95.0	82.4	76.5	–	78.7
Missouri												
February 1998	59.8	60.1	57.9	50.8	W	52.9	68.0	68.1	61.1	55.3	–	58.6
January 1998	59.7	60.0	55.8	49.9	W	52.0	67.5	67.7	60.7	54.4	–	58.1
February 1997	78.0	78.2	75.1	69.2	W	70.9	86.6	86.8	80.4	74.0	–	78.8

See footnotes at end of table.

Table 31. Motor Gasoline Prices by Grade, Sales Type, PAD District, and State

(Cents per Gallon Excluding Taxes) — Continued

Geographic Area Month	Premium						All Grades					
	Sales to End Users		Sales for Resale				Sales to End Users		Sales for Resale			
	Through Retail Outlets	Average[a]	DTW	Rack	Bulk	Average	Through Retail Outlets	Average[a]	DTW	Rack	Bulk	Average
Subdistrict IC												
February 1998	79.7	78.7	67.0	58.7	49.9	61.7	66.3	66.0	58.6	51.5	48.1	53.8
January 1998	83.4	82.5	71.3	60.6	52.1	64.4	69.8	69.4	62.1	53.3	50.1	56.2
February 1997	98.8	97.7	87.1	77.4	65.9	80.8	85.4	84.8	78.0	69.7	65.8	72.4
Florida												
February 1998	81.0	79.7	67.5	58.8	W	62.4	68.2	67.6	59.3	51.5	48.4	54.1
January 1998	84.7	83.4	73.3	60.6	W	65.7	71.6	71.0	64.8	53.3	50.0	57.0
February 1997	101.7	100.3	90.2	78.1	–	84.1	89.1	88.1	81.6	70.4	W	74.5
Georgia												
February 1998	75.9	75.3	64.5	58.1	–	60.4	62.1	62.7	56.4	50.7	–	52.6
January 1998	79.1	79.0	66.9	59.9	–	62.3	65.3	65.8	58.2	52.7	W	54.5
February 1997	95.7	94.9	81.4	76.3	W	77.2	80.9	80.8	73.3	68.8	W	70.2
North Carolina												
February 1998	80.5	79.8	68.5	58.9	W	61.0	66.5	66.0	59.1	51.6	48.8	53.5
January 1998	84.7	83.8	70.9	60.7	–	63.3	70.5	69.9	61.6	53.5	50.9	55.5
February 1997	96.4	95.2	83.6	77.7	70.8	78.8	83.2	82.4	74.7	69.9	68.3	71.0
South Carolina												
February 1998	76.9	76.5	62.9	58.8	W	59.4	63.0	62.9	55.2	51.4	48.9	52.3
January 1998	80.4	80.0	65.1	60.9	–	61.9	66.1	66.0	57.0	53.2	–	54.1
February 1997	97.0	96.2	85.6	77.9	W	79.8	82.0	81.6	76.1	69.7	W	71.4
Virginia												
February 1998	81.6	80.4	67.8	58.8	W	63.1	68.7	68.2	59.9	52.1	47.1	55.3
January 1998	85.0	83.6	72.8	60.7	W	66.3	72.3	71.7	63.9	53.9	50.0	58.2
February 1997	99.8	99.0	88.9	77.2	65.1	82.0	87.4	86.9	80.4	69.7	63.9	73.8
West Virginia												
February 1998	81.9	81.3	69.9	60.2	–	66.2	68.6	68.3	60.2	53.2	–	57.6
January 1998	84.9	84.3	71.6	61.4	–	67.5	71.2	70.9	62.2	54.6	–	59.3
February 1997	101.9	100.5	87.5	76.1	–	83.9	89.6	89.1	79.2	68.4	W	75.2
PAD District II												
February 1998	78.2	77.8	68.3	59.7	48.9	62.6	66.2	66.1	59.1	52.8	47.9	54.3
January 1998	78.6	78.2	68.3	59.1	52.9	62.1	67.2	67.1	59.0	52.1	48.2	53.8
February 1997	96.5	96.0	86.2	77.7	69.8	80.7	84.1	84.0	77.0	70.5	66.2	72.1
Illinois												
February 1998	80.2	79.8	70.8	61.5	W	64.9	68.0	67.9	63.0	53.0	47.1	55.3
January 1998	80.1	79.7	72.0	60.0	49.4	65.1	69.2	69.1	64.4	51.8	48.1	55.5
February 1997	102.0	101.4	93.1	79.4	W	86.4	88.6	88.4	84.6	71.0	65.2	75.3
Indiana												
February 1998	76.6	76.4	67.0	59.8	–	62.9	65.7	65.7	58.0	52.2	46.2	54.1
January 1998	76.9	76.6	67.2	58.9	W	61.9	66.8	66.7	58.3	51.7	51.5	54.2
February 1997	95.3	95.2	84.9	77.6	–	80.7	84.0	84.1	76.0	69.5	64.6	71.4
Iowa												
February 1998	72.9	73.0	63.6	60.5	–	61.0	64.4	64.6	58.1	54.0	W	54.5
January 1998	73.8	73.9	62.8	59.2	–	59.8	66.4	66.7	57.6	53.0	–	53.6
February 1997	90.1	89.9	84.1	79.0	–	79.7	81.2	81.5	76.6	71.8	W	72.5
Kansas												
February 1998	75.3	75.1	63.4	58.4	W	59.3	63.8	63.6	57.3	52.0	48.7	52.6
January 1998	76.0	75.7	63.5	57.0	48.9	57.6	64.2	63.9	56.7	50.5	48.0	51.1
February 1997	94.0	93.1	80.6	76.8	W	77.6	82.3	82.1	73.2	70.4	66.5	70.3
Kentucky												
February 1998	80.4	79.2	69.3	60.1	–	63.3	67.0	66.5	60.4	52.8	–	55.5
January 1998	82.5	81.3	70.8	60.4	–	63.9	69.5	68.8	62.0	53.2	–	56.2
February 1997	96.9	95.8	84.0	77.5	–	79.2	85.5	84.6	75.4	70.0	W	71.5
Michigan												
February 1998	76.1	75.7	64.8	59.5	–	61.9	63.7	63.6	55.0	51.9	–	53.3
January 1998	73.5	73.3	62.8	57.9	–	60.1	63.0	63.0	53.6	50.6	–	51.9
February 1997	95.2	95.0	84.2	77.8	–	81.0	82.2	82.2	74.8	69.6	–	72.1
Minnesota												
February 1998	84.8	84.6	70.5	62.6	W	64.2	73.7	73.5	63.6	57.5	W	58.6
January 1998	87.0	86.6	70.1	61.1	W	63.2	76.2	76.1	63.5	56.4	W	57.8
February 1997	102.2	101.9	84.8	80.3	W	81.1	91.9	91.3	78.6	74.1	68.9	74.7
Missouri												
February 1998	76.8	76.8	69.3	58.8	–	63.8	62.2	62.4	60.3	51.9	W	54.7
January 1998	76.5	76.4	69.4	57.8	–	63.0	62.0	62.3	58.1	51.0	W	53.7
February 1997	94.9	94.6	85.1	77.0	W	78.9	80.4	80.5	76.9	70.2	W	72.2

See footnotes at end of table.

Table 31. Motor Gasoline Prices by Grade, Sales Type, PAD District, and State

(Cents per Gallon Excluding Taxes) — Continued

Geographic Area Month	Regular						Midgrade					
	Sales to End Users		Sales for Resale				Sales to End Users		Sales for Resale			
	Through Retail Outlets	Average[a]	DTW	Rack	Bulk	Average	Through Retail Outlets	Average[a]	DTW	Rack	Bulk	Average
Nebraska												
February 1998	62.8	63.3	56.0	52.5	–	53.0	68.3	68.0	62.2	59.0	–	60.0
January 1998	64.2	64.5	55.4	51.5	–	52.1	69.9	69.5	61.2	59.4	–	59.9
February 1997	81.9	82.2	77.3	71.6	W	72.7	85.5	85.4	77.0	76.5	–	76.7
North Dakota												
February 1998	71.0	70.9	56.0	51.8	–	52.6	79.1	77.9	61.3	59.9	–	60.4
January 1998	74.7	74.5	57.2	51.3	–	52.4	82.4	82.4	61.4	59.8	–	60.4
February 1997	93.7	93.1	78.4	71.7	–	73.1	96.9	96.7	83.8	77.2	–	81.5
Ohio												
February 1998	65.0	64.7	56.8	50.6	46.3	53.0	72.9	72.6	63.9	53.8	–	59.5
January 1998	65.2	64.9	56.3	49.3	47.2	52.1	72.3	72.1	63.3	52.5	–	58.6
February 1997	78.4	78.3	71.7	67.0	68.9	69.0	87.1	86.7	77.6	71.1	–	75.0
Oklahoma												
February 1998	58.0	58.1	52.7	50.2	48.9	50.0	63.7	63.8	60.0	52.1	–	57.3
January 1998	60.3	60.4	52.9	49.2	47.9	49.1	65.9	66.2	58.0	50.8	–	55.8
February 1997	76.3	76.2	72.6	68.7	66.2	68.0	81.6	81.2	76.5	71.7	–	74.2
South Dakota												
February 1998	70.6	70.5	59.3	53.0	–	54.5	74.7	75.0	60.8	NA	–	58.2
January 1998	72.3	72.3	60.3	53.1	–	54.8	77.1	77.4	63.2	NA	–	NA
February 1997	89.0	88.5	79.3	72.4	–	74.3	92.2	92.5	NA	74.6	–	76.4
Tennessee												
February 1998	61.1	60.8	57.7	49.3	W	50.7	71.0	70.8	65.7	53.9	–	56.8
January 1998	62.9	62.7	58.8	50.5	–	51.8	73.3	73.2	68.0	55.3	–	58.4
February 1997	79.9	79.6	74.8	67.3	W	68.7	90.0	89.8	79.9	72.1	–	74.0
Wisconsin												
February 1998	65.1	64.9	56.9	51.9	–	52.8	72.8	72.7	NA	56.2	–	58.4
January 1998	65.9	65.7	57.0	50.1	–	51.4	72.7	72.8	63.8	55.4	–	57.9
February 1997	82.1	82.1	73.8	68.7	–	70.3	90.3	90.6	79.5	73.1	–	75.8
PAD District III												
February 1998	63.8	63.4	57.0	49.8	47.2	49.7	73.9	73.4	62.6	53.8	–	56.4
January 1998	67.0	66.6	59.7	51.5	49.5	51.7	76.9	76.4	65.9	55.4	–	58.5
February 1997	81.2	80.6	74.8	68.2	63.8	67.5	89.8	89.1	77.9	71.7	–	74.3
Alabama												
February 1998	66.6	66.2	57.6	49.0	–	51.5	75.1	74.4	61.9	53.7	–	56.8
January 1998	69.6	69.2	58.2	50.4	–	52.7	78.7	77.9	65.1	55.1	–	58.8
February 1997	82.7	82.3	79.1	67.3	W	69.8	91.8	91.0	85.6	72.1	–	75.8
Arkansas												
February 1998	61.5	61.0	55.4	49.7	W	50.3	70.9	69.8	59.0	53.3	–	54.7
January 1998	65.1	64.5	57.0	50.7	W	51.6	74.3	73.2	60.3	54.6	–	55.9
February 1997	79.3	79.3	75.5	68.2	64.1	68.7	88.3	87.4	81.1	71.8	–	74.1
Louisiana												
February 1998	64.6	63.7	60.4	47.9	46.2	49.1	75.5	74.7	66.2	52.2	–	56.8
January 1998	68.2	67.3	65.4	49.5	48.6	51.0	78.7	77.8	71.2	53.9	–	60.1
February 1997	79.6	79.1	73.2	66.3	63.9	66.5	89.9	89.0	78.7	71.0	–	73.5
Mississippi												
February 1998	66.4	65.6	59.5	48.8	45.6	50.2	75.6	75.2	65.6	53.0	–	57.6
January 1998	69.6	68.7	61.2	49.8	50.3	52.2	78.8	78.3	66.8	54.5	–	58.8
February 1997	83.4	83.2	73.5	66.9	65.1	67.2	93.1	92.6	79.0	71.4	–	73.0
New Mexico												
February 1998	77.7	77.0	57.7	54.9	–	55.4	86.4	85.7	64.1	60.1	–	60.7
January 1998	81.5	81.1	63.0	59.0	–	59.7	90.0	89.5	69.5	64.4	–	65.1
February 1997	90.9	90.5	78.7	74.2	–	75.1	99.2	99.0	81.9	80.4	–	80.7
Texas												
February 1998	61.8	61.8	55.6	50.1	47.4	49.2	72.3	72.0	61.1	54.1	–	55.9
January 1998	64.6	64.5	58.9	51.8	49.7	51.3	75.1	74.7	64.7	55.5	–	57.9
February 1997	80.2	79.5	74.2	68.4	63.7	67.0	88.4	87.8	76.6	71.2	–	74.0
PAD District IV												
February 1998	70.9	70.4	58.0	53.5	W	54.5	79.4	78.4	62.2	57.7	–	59.5
January 1998	78.6	77.5	62.7	56.2	W	57.8	88.2	87.0	69.4	60.6	–	63.9
February 1997	88.7	88.4	78.6	73.9	W	75.1	98.2	97.3	83.7	79.9	–	81.4
Colorado												
February 1998	71.5	70.7	55.7	51.5	W	52.1	82.1	81.0	60.2	55.3	–	56.8
January 1998	79.0	78.1	64.1	55.3	W	56.9	91.1	90.1	70.5	59.1	–	62.7
February 1997	89.7	89.5	78.1	72.3	W	73.6	100.6	100.1	84.7	76.9	–	80.4

See footnotes at end of table.

Table 31. Motor Gasoline Prices by Grade, Sales Type, PAD District, and State

(Cents per Gallon Excluding Taxes) — Continued

Geographic Area Month	Premium						All Grades					
	Sales to End Users		Sales for Resale				Sales to End Users		Sales for Resale			
	Through Retail Outlets	Average[a]	DTW	Rack	Bulk	Average	Through Retail Outlets	Average[a]	DTW	Rack	Bulk	Average
Nebraska												
February 1998	75.9	75.5	66.6	60.4	–	61.6	64.4	64.6	58.0	53.6	–	54.3
January 1998	76.5	76.1	65.1	59.7	–	60.8	65.8	65.8	57.4	52.8	–	53.6
February 1997	92.8	99.1	84.7	79.0	–	80.4	82.9	83.6	77.8	72.2	W	73.3
North Dakota												
February 1998	78.7	78.0	64.4	60.4	–	61.6	72.4	72.2	57.3	52.5	–	53.4
January 1998	82.1	81.4	66.0	60.0	–	62.0	76.2	76.0	58.7	52.2	–	53.5
February 1997	104.0	103.2	86.7	80.4	–	82.9	94.6	94.1	79.8	72.2	–	74.0
Ohio												
February 1998	80.4	79.8	70.1	60.0	–	65.1	68.2	67.8	59.7	52.1	46.3	55.3
January 1998	80.5	80.0	69.3	58.8	–	64.2	68.3	68.0	59.3	50.8	47.2	54.5
February 1997	94.7	94.0	84.6	76.7	W	80.4	81.5	81.3	74.3	68.5	69.0	71.1
Oklahoma												
February 1998	70.6	70.2	61.2	57.3	50.5	57.5	60.4	60.4	54.1	51.3	48.9	50.8
January 1998	71.7	71.3	60.4	55.6	48.5	56.0	62.5	62.5	54.0	50.3	47.9	49.8
February 1997	88.4	87.9	81.2	76.1	W	76.8	78.2	78.0	74.0	69.7	66.2	68.8
South Dakota												
February 1998	81.2	81.2	63.8	60.5	–	61.5	71.8	71.7	59.8	53.8	–	55.2
January 1998	82.6	82.5	66.0	61.6	–	62.7	73.6	73.6	60.9	53.9	–	55.6
February 1997	100.3	100.0	85.7	81.3	–	82.6	90.2	89.8	79.8	73.0	–	74.9
Tennessee												
February 1998	79.5	79.0	71.6	58.8	–	60.9	66.3	66.0	61.9	51.8	W	53.6
January 1998	81.5	81.1	74.0	60.1	–	62.3	68.2	67.9	63.5	53.1	–	54.9
February 1997	97.9	97.5	87.3	77.3	–	79.2	85.0	84.7	78.2	70.0	W	71.5
Wisconsin												
February 1998	77.3	77.0	65.7	60.6	–	61.7	66.9	66.7	58.6	53.0	–	54.1
January 1998	77.5	77.1	66.6	58.8	–	60.4	67.7	67.5	58.8	51.5	–	52.9
February 1997	94.9	94.2	83.0	77.5	–	79.4	84.1	84.0	75.3	69.9	–	71.6
PAD District III												
February 1998	81.5	80.8	69.5	59.2	49.8	60.6	68.0	67.5	60.0	51.7	47.2	51.5
January 1998	84.5	83.7	71.2	60.7	52.5	61.6	71.1	70.5	62.7	53.4	49.7	53.5
February 1997	97.9	96.9	84.6	77.1	68.2	78.4	85.0	84.3	77.2	69.9	64.0	69.4
Alabama												
February 1998	83.5	82.5	69.3	59.0	–	62.0	71.0	70.5	60.6	51.6	–	54.3
January 1998	86.6	85.6	70.6	60.5	–	63.5	74.0	73.5	61.7	53.0	–	55.6
February 1997	101.7	100.3	92.2	77.6	–	80.7	87.4	86.9	82.6	69.9	W	72.7
Arkansas												
February 1998	78.7	77.3	66.0	58.7	W	59.3	64.8	64.0	57.7	51.4	W	52.2
January 1998	81.7	80.1	68.0	59.7	W	60.6	68.3	67.4	59.2	52.5	W	53.5
February 1997	95.7	94.5	85.8	77.4	W	79.1	82.6	82.3	78.0	70.0	64.2	70.7
Louisiana												
February 1998	83.4	81.2	73.3	57.3	49.5	59.4	69.8	68.8	64.2	50.3	46.6	51.7
January 1998	86.5	84.5	77.0	59.0	53.3	59.1	73.2	72.2	68.9	51.9	49.6	53.4
February 1997	97.8	96.2	85.7	76.1	66.2	78.2	84.6	83.9	77.4	68.7	64.0	69.0
Mississippi												
February 1998	85.0	82.9	71.1	58.3	W	60.8	71.0	70.1	62.2	51.0	45.7	52.5
January 1998	87.7	85.1	73.1	59.8	W	61.1	74.0	73.0	63.9	52.2	50.8	54.4
February 1997	101.5	100.9	86.6	76.8	69.6	75.7	87.8	87.6	76.7	69.3	66.2	69.5
New Mexico												
February 1998	92.2	91.1	66.0	64.4	–	64.7	80.2	79.5	59.2	56.5	–	56.9
January 1998	97.3	96.4	72.7	68.8	–	69.4	84.1	83.6	64.7	60.7	–	61.3
February 1997	106.0	105.3	90.3	83.4	–	84.4	93.3	92.9	79.9	75.6	–	76.4
Texas												
February 1998	79.9	79.7	68.9	59.7	50.0	60.5	66.1	65.9	58.7	51.8	47.4	50.6
January 1998	82.6	82.3	69.9	61.1	51.1	61.8	68.8	68.5	61.7	53.5	49.7	52.7
February 1997	96.3	95.5	82.9	76.8	67.7	78.0	83.9	83.0	76.3	69.8	63.9	68.6
PAD District IV												
February 1998	86.7	85.3	67.6	63.2	W	64.5	74.7	73.8	60.6	55.4	W	56.7
January 1998	95.0	93.3	72.8	66.1	W	67.8	82.5	81.1	65.6	58.2	W	60.1
February 1997	106.2	104.4	88.5	84.2	W	85.4	92.6	91.9	81.0	76.0	W	77.4
Colorado												
February 1998	88.7	87.7	65.6	60.2	W	61.4	75.8	74.8	58.5	53.1	W	54.2
January 1998	97.5	96.6	74.7	64.0	W	65.9	83.4	82.4	67.0	57.0	W	59.0
February 1997	109.9	108.7	89.0	81.0	W	83.1	94.1	93.8	81.0	73.8	W	75.6

See footnotes at end of table.

Table 31. Motor Gasoline Prices by Grade, Sales Type, PAD District, and State

(Cents per Gallon Excluding Taxes) — Continued

Geographic Area Month	Regular						Midgrade					
	Sales to End Users		Sales for Resale				Sales to End Users		Sales for Resale			
	Through Retail Outlets	Average[a]	DTW	Rack	Bulk	Average	Through Retail Outlets	Average[a]	DTW	Rack	Bulk	Average
Idaho												
February 1998	73.5	73.0	60.6	53.8	–	56.1	82.7	80.6	64.9	58.1	–	61.0
January 1998	81.8	79.3	65.2	55.3	–	58.6	90.3	87.7	70.7	59.9	–	64.2
February 1997	87.7	87.2	77.9	75.1	–	76.1	95.5	94.2	82.8	79.6	–	81.1
Montana												
February 1998	76.9	76.9	63.2	57.6	–	58.4	83.0	83.3	73.4	63.5	–	64.2
January 1998	81.5	81.2	66.9	60.4	–	61.3	87.9	88.2	71.3	66.9	–	67.3
February 1997	89.9	90.6	NA	74.5	–	75.8	97.0	97.0	84.2	81.3	–	81.5
Utah												
February 1998	64.8	64.1	55.9	53.5	–	54.4	73.4	72.2	62.3	58.7	–	60.5
January 1998	74.7	73.1	59.0	55.3	–	56.7	82.8	81.5	68.3	60.9	–	64.4
February 1997	86.3	85.3	77.8	76.6	–	77.0	94.2	93.2	83.0	82.5	–	82.7
Wyoming												
February 1998	72.6	72.9	62.3	52.6	–	53.7	81.0	79.5	69.8	59.3	–	63.2
January 1998	78.6	77.5	64.5	55.2	–	56.2	85.2	82.9	71.3	61.8	–	65.4
February 1997	90.0	90.2	81.6	72.6	–	74.2	99.9	95.4	83.5	81.9	–	82.8
PAD District V												
February 1998	73.3	72.4	63.0	54.8	53.4	58.9	81.7	81.3	68.6	60.5	W	66.8
January 1998	80.9	79.6	71.6	60.6	57.5	66.0	89.4	88.4	77.7	66.1	W	75.0
February 1997	88.9	88.7	78.0	74.7	74.0	76.4	95.6	95.5	82.4	78.9	NA	81.7
Alaska												
February 1998	109.6	109.5	91.9	76.4	W	81.9	112.4	109.6	101.0	82.3	–	97.0
January 1998	113.4	113.4	94.5	79.0	W	85.1	117.6	115.8	102.4	85.7	–	98.3
February 1997	125.2	123.1	102.8	86.7	–	94.6	115.5	115.6	110.3	NA	–	106.6
Arizona												
February 1998	78.5	77.6	65.1	55.6	48.9	61.2	88.4	88.2	72.0	62.9	–	70.1
January 1998	85.2	84.2	72.9	60.0	55.1	67.8	94.4	94.1	80.1	66.8	–	77.3
February 1997	94.8	94.1	85.3	77.6	69.8	80.8	102.9	102.5	90.9	80.5	–	88.0
California												
February 1998	70.4	69.6	62.4	55.8	54.5	59.1	79.0	78.8	67.6	61.3	W	66.3
January 1998	78.5	77.3	71.9	62.2	58.5	66.8	87.4	86.4	77.3	67.4	W	75.3
February 1997	83.3	83.7	75.1	74.5	74.7	74.9	91.3	91.6	80.3	78.3	NA	80.0
Hawaii												
February 1998	110.4	98.3	100.5	87.8	–	98.6	117.1	105.7	104.6	W	–	104.2
January 1998	110.8	99.4	102.8	90.7	–	101.0	116.7	105.7	107.3	W	–	106.9
February 1997	112.7	106.2	100.6	87.8	–	98.1	117.9	113.0	106.2	W	–	105.9
Nevada												
February 1998	74.4	73.6	62.8	57.3	51.7	59.3	88.6	88.4	70.2	61.2	–	67.9
January 1998	80.4	79.6	71.0	NA	56.3	66.5	94.4	94.1	76.6	69.2	–	75.0
February 1997	102.3	100.2	81.0	78.0	W	79.6	108.4	108.1	86.5	82.9	–	85.6
Oregon												
February 1998	72.7	71.6	58.6	50.3	44.3	53.0	83.3	82.1	65.1	57.4	–	61.6
January 1998	80.3	78.2	67.3	56.2	47.9	59.2	90.0	88.5	74.2	63.2	–	68.7
February 1997	91.6	90.7	82.4	74.8	68.2	77.5	101.3	100.3	87.7	80.4	–	83.9
Washington												
February 1998	70.1	69.8	60.4	51.9	45.5	55.7	81.4	80.8	67.5	58.6	–	64.3
January 1998	77.9	77.3	66.6	56.3	48.2	61.7	88.5	88.1	75.0	62.9	–	70.6
February 1997	88.3	88.2	82.9	71.6	66.9	77.5	96.9	96.8	89.0	78.0	–	84.6

See footnotes at end of table.

Table 31. Motor Gasoline Prices by Grade, Sales Type, PAD District, and State

(Cents per Gallon Excluding Taxes) — Continued

Geographic Area Month	Premium						All Grades					
	Sales to End Users		Sales for Resale				Sales to End Users		Sales for Resale			
	Through Retail Outlets	Average[a]	DTW	Rack	Bulk	Average	Through Retail Outlets	Average[a]	DTW	Rack	Bulk	Average
Idaho												
February 1998	89.9	88.1	71.5	63.5	–	66.5	76.2	75.3	62.7	55.4	–	58.0
January 1998	96.7	93.7	76.8	65.3	–	69.6	84.2	81.5	67.3	56.9	–	60.5
February 1997	101.3	99.7	88.6	85.1	–	86.6	89.7	89.0	80.1	76.8	–	78.0
Montana												
February 1998	87.3	87.1	72.7	69.3	–	69.8	79.0	78.8	65.0	59.9	–	60.5
January 1998	92.2	91.9	73.0	72.3	–	72.4	83.7	83.3	68.1	62.7	–	63.4
February 1997	100.3	100.6	NA	87.2	–	87.7	92.0	92.4	NA	76.8	–	78.0
Utah												
February 1998	81.8	79.8	66.4	63.0	–	64.5	69.7	68.5	59.6	56.0	–	57.5
January 1998	91.5	89.0	70.2	65.1	–	67.3	79.3	77.5	63.1	57.9	–	60.0
February 1997	103.0	100.9	87.2	86.3	–	86.6	90.6	89.5	80.7	79.5	–	79.9
Wyoming												
February 1998	85.7	83.9	71.9	62.3	–	63.9	75.6	75.1	64.9	54.4	–	55.7
January 1998	89.9	87.4	75.0	65.1	–	66.6	81.0	79.5	67.2	56.9	–	58.2
February 1997	105.6	103.2	91.2	82.6	–	84.0	93.0	92.4	83.0	74.3	–	75.9
PAD District V												
February 1998	91.6	90.7	76.8	67.2	56.2	73.2	77.0	76.1	66.3	56.7	53.6	61.8
January 1998	99.8	98.2	86.1	72.6	63.2	81.1	84.7	83.3	75.1	62.5	58.1	69.3
February 1997	105.9	105.3	91.0	86.6	78.0	89.3	91.9	91.6	80.9	76.3	74.3	78.8
Alaska												
February 1998	118.2	118.2	104.7	87.7	–	95.5	111.1	110.9	93.7	77.6	W	83.6
January 1998	122.4	122.4	105.8	93.1	W	96.6	115.2	115.0	95.9	80.5	W	86.6
February 1997	134.8	132.1	113.1	96.9	–	105.5	125.3	123.1	104.3	87.9	–	96.1
Arizona												
February 1998	98.9	98.5	78.9	67.4	W	75.5	82.3	81.5	67.9	57.4	49.8	63.9
January 1998	105.9	105.5	87.2	70.0	W	80.7	88.9	87.9	75.8	61.9	57.5	70.5
February 1997	112.5	111.5	100.1	88.7	W	94.3	97.7	97.0	87.8	78.9	71.0	83.0
California												
February 1998	87.8	87.2	75.4	67.3	57.6	72.9	74.5	73.6	65.8	57.7	54.7	62.1
January 1998	96.8	95.4	85.5	73.2	64.6	81.6	82.7	81.4	75.3	64.0	59.0	70.1
February 1997	100.6	100.7	88.4	85.3	78.7	87.3	86.9	87.2	78.4	76.0	75.0	77.3
Hawaii												
February 1998	125.2	113.7	112.0	99.3	–	110.6	114.8	102.6	104.2	90.5	–	102.6
January 1998	127.1	115.2	114.5	103.1	–	113.4	115.2	103.6	106.7	93.7	–	105.1
February 1997	126.9	120.0	112.8	102.8	–	111.6	116.7	110.2	104.8	90.9	–	102.7
Nevada												
February 1998	92.8	92.8	78.2	66.3	W	72.2	78.4	77.5	66.4	58.6	53.1	61.9
January 1998	97.0	96.5	85.5	NA	W	79.3	83.9	83.0	74.1	NA	57.2	69.0
February 1997	117.0	116.4	93.9	89.2	–	92.2	104.9	103.0	83.7	79.7	W	82.0
Oregon												
February 1998	91.6	87.8	73.8	65.8	NA	67.3	75.3	74.0	60.9	52.1	46.2	55.0
January 1998	98.8	94.6	82.9	70.4	W	74.4	82.7	80.5	69.4	58.0	48.2	61.2
February 1997	108.2	106.7	96.8	89.4	73.7	91.2	94.0	93.0	84.4	76.6	68.8	79.4
Washington												
February 1998	91.1	90.4	75.0	65.2	52.6	69.0	74.0	73.6	63.3	54.1	47.0	58.4
January 1998	98.8	98.1	81.9	70.1	55.1	75.5	81.6	81.0	69.6	58.5	50.4	64.5
February 1997	107.7	107.3	98.2	85.0	W	91.8	91.4	91.2	85.7	73.8	68.2	80.1

Dash (–) = No data reported.
NA = Not available.
W = Withheld to avoid disclosure of individual company data.
[a] Includes sales through retail outlets as well as all direct sales to end users that were not made through company-operated retail outlets, e.g., sales to agricultural customers, commercial sales, and industrial sales.
Notes: Motor gasoline averages and totals prior to October 1993 include leaded gasoline.
Notes: Values shown for the current month are preliminary. Values shown for previous months are revised. Data are final upon publication in the *Petroleum Marketing Annual.*
Sources: Energy Information Administration Forms EIA-782A, "Refiners'/Gas Plant Operators' Monthly Petroleum Product Sales Report," and EIA-782B, "Resellers'/Retailers' Monthly Petroleum Product Sales Report."

Table 32. Conventional Motor Gasoline Prices by Grade, Sales Type, PAD District, and State

(Cents per Gallon Excluding Taxes)

Geographic Area Month	Regular						Midgrade					
	Sales to End Users		Sales for Resale				Sales to End Users		Sales for Resale			
	Through Retail Outlets	Average[a]	DTW	Rack	Bulk	Average	Through Retail Outlets	Average[a]	DTW	Rack	Bulk	Average
United States												
February 1998	63.5	63.3	56.1	50.1	47.3	51.0	72.1	71.7	61.9	54.1	–	57.2
January 1998	66.3	66.1	58.1	51.1	49.2	52.4	74.7	74.3	64.4	55.6	–	59.1
February 1997	82.0	81.7	74.8	68.6	64.5	69.3	90.3	89.8	80.0	72.5	–	75.7
PAD District I												
February 1998	61.4	61.2	54.4	49.3	47.0	50.5	70.8	70.5	60.4	53.5	–	56.3
January 1998	65.6	65.3	57.9	51.4	49.4	53.0	75.1	74.6	64.1	55.4	–	58.8
February 1997	81.9	81.5	74.2	67.6	63.9	69.0	90.6	89.9	80.1	71.9	–	75.2
Subdistrict IA												
February 1998	71.3	71.1	62.3	54.1	W	55.1	81.5	80.7	69.1	58.4	–	63.4
January 1998	76.6	76.3	66.2	56.1	W	59.3	86.3	85.5	72.8	60.3	–	66.2
February 1997	91.4	91.0	83.0	71.5	W	73.0	100.2	98.9	88.8	75.7	–	81.4
Connecticut												
February 1998	–	–	–	–	–	–	–	–	–	–	–	–
January 1998	–	–	–	–	–	–	–	–	–	–	–	–
February 1997	–	–	–	–	–	–	–	–	–	–	–	–
Maine												
February 1998	74.9	74.7	62.3	54.6	W	55.4	84.5	83.5	68.6	58.7	–	61.8
January 1998	79.7	79.4	65.6	56.2	W	57.8	89.1	88.1	72.0	60.1	–	64.1
February 1997	NA	NA	81.4	71.4	W	71.1	NA	NA	86.8	75.5	–	77.4
Massachusetts												
February 1998	–	–	–	–	W	W	–	–	–	–	–	–
January 1998	–	–	–	–	W	W	–	–	–	–	–	–
February 1997	–	–	–	–	W	W	–	–	–	–	–	–
New Hampshire												
February 1998	67.4	67.3	61.1	54.5	W	56.4	77.8	77.4	66.3	64.4	–	65.8
January 1998	73.2	73.0	64.5	57.0	W	59.7	82.8	82.2	69.6	64.9	–	68.2
February 1997	89.1	88.6	84.0	71.1	–	80.6	98.4	97.4	87.9	75.3	–	83.8
Rhode Island												
February 1998	–	–	–	–	–	–	–	–	–	–	–	–
January 1998	–	–	–	–	–	–	–	–	–	–	–	–
February 1997	–	–	–	–	–	–	–	–	–	–	–	–
Vermont												
February 1998	67.7	68.0	62.6	51.7	–	59.4	77.8	76.8	70.1	55.7	–	65.9
January 1998	73.1	73.2	67.1	55.3	–	63.2	82.5	81.8	74.4	59.9	–	69.7
February 1997	92.7	92.2	83.4	72.3	–	80.4	100.5	99.0	89.7	76.5	–	86.2
Subdistrict IB												
February 1998	61.6	61.6	54.3	50.3	46.5	50.3	69.5	69.3	59.0	54.3	–	56.3
January 1998	67.7	67.4	58.3	52.8	48.9	53.3	75.2	74.8	63.0	56.9	–	59.5
February 1997	85.3	84.8	75.5	68.5	63.6	68.9	92.6	91.9	81.7	71.9	–	76.0
Delaware												
February 1998	–	–	–	–	–	–	–	–	–	–	–	–
January 1998	–	–	–	–	–	–	–	–	–	–	–	–
February 1997	–	–	–	–	–	–	–	–	–	–	–	–
District of Columbia												
February 1998	–	–	–	–	–	–	–	–	–	–	–	–
January 1998	–	–	–	–	–	–	–	–	–	–	–	–
February 1997	–	–	–	–	–	–	–	–	–	–	–	–
Maryland												
February 1998	66.8	66.3	55.1	49.9	W	51.1	75.0	74.3	65.0	53.8	–	55.9
January 1998	70.7	70.2	NA	52.1	–	53.6	79.1	78.8	66.0	56.5	–	58.1
February 1997	85.8	84.9	77.1	65.7	W	71.2	93.6	91.7	NA	67.8	–	75.8
New Jersey												
February 1998	–	–	–	–	46.7	46.7	–	–	–	–	–	–
January 1998	–	–	–	–	48.8	48.8	–	–	–	–	–	–
February 1997	–	–	–	–	63.2	63.2	–	–	–	–	–	–
New York												
February 1998	64.9	64.3	56.8	51.2	47.3	52.4	74.2	72.5	61.4	55.1	–	58.1
January 1998	71.3	70.4	61.7	53.9	50.3	56.2	79.7	77.8	66.8	58.3	–	62.4
February 1997	87.3	86.5	74.6	69.4	64.8	71.4	94.8	93.6	80.5	74.3	–	77.3
Pennsylvania												
February 1998	59.5	59.7	52.7	49.7	45.7	50.0	67.7	67.9	58.0	54.1	–	55.8
January 1998	65.5	65.4	56.1	52.1	48.8	52.8	73.7	73.6	61.6	56.5	–	58.8
February 1997	83.7	83.4	76.3	68.0	64.7	69.8	91.7	91.1	81.9	71.7	–	75.6

See footnotes at end of table.

Table 32. Conventional Motor Gasoline Prices by Grade, Sales Type, PAD District, and State

(Cents per Gallon Excluding Taxes) — Continued

Geographic Area Month	Premium						All Grades					
	Sales to End Users		Sales for Resale				Sales to End Users		Sales for Resale			
	Through Retail Outlets	Average[a]	DTW	Rack	Bulk	Average	Through Retail Outlets	Average[a]	DTW	Rack	Bulk	Average
United States												
February 1998	80.3	79.5	68.2	59.2	49.8	61.5	67.1	66.8	59.0	51.9	47.4	53.0
January 1998	82.9	82.1	70.7	60.3	53.0	62.9	69.9	69.5	61.1	52.9	49.5	54.5
February 1997	98.4	97.5	86.4	77.9	67.8	80.0	85.4	85.0	77.5	70.3	64.7	71.3
PAD District I												
February 1998	79.5	78.6	66.3	58.5	48.8	60.7	66.0	65.8	57.8	51.4	47.2	53.0
January 1998	83.6	82.7	70.5	60.6	51.4	63.5	70.2	69.8	61.4	53.5	49.7	55.6
February 1997	99.2	98.1	86.7	77.5	66.0	79.8	86.1	85.5	77.6	69.8	64.2	71.7
Subdistrict IA												
February 1998	90.3	91.2	73.8	62.1	–	67.8	74.9	75.0	64.7	55.6	W	57.0
January 1998	94.9	94.4	78.1	64.9	W	67.9	80.0	79.7	68.6	57.6	53.4	61.0
February 1997	108.6	107.5	95.7	81.6	W	76.3	94.5	94.0	85.6	73.4	64.4	74.3
Connecticut												
February 1998	–	–	–	–	–	–	–	–	–	–	–	–
January 1998	–	–	–	–	–	–	–	–	–	–	–	–
February 1997	–	–	–	–	W	W	–	–	–	–	W	W
Maine												
February 1998	94.4	93.8	73.4	62.2	–	65.5	78.3	78.0	64.5	56.0	W	57.0
January 1998	98.6	98.0	77.6	64.8	W	64.2	83.1	82.7	67.8	57.6	W	59.2
February 1997	108.8	107.4	93.9	81.6	–	83.6	NA	NA	83.5	73.2	W	72.9
Massachusetts												
February 1998	–	–	–	–	–	–	–	–	–	–	W	W
January 1998	–	–	–	–	–	–	–	–	–	–	W	W
February 1997	–	W	–	–	W	W	–	W	–	–	W	W
New Hampshire												
February 1998	88.0	88.0	73.1	66.7	–	71.4	71.1	70.9	63.4	56.6	W	58.9
January 1998	93.3	93.3	76.9	66.9	–	74.5	76.7	76.4	67.0	58.7	W	62.1
February 1997	106.4	105.6	97.4	80.8	–	93.7	92.3	91.7	86.7	73.0	–	83.1
Rhode Island												
February 1998	–	–	–	–	–	–	–	–	–	–	–	–
January 1998	–	–	–	–	–	–	–	–	–	–	–	–
February 1997	–	–	–	–	–	–	–	–	–	–	–	–
Vermont												
February 1998	86.2	90.2	74.1	60.6	–	70.4	71.4	72.9	65.2	53.4	–	61.8
January 1998	90.8	90.4	78.8	64.9	–	74.7	76.7	76.7	69.6	57.1	–	65.6
February 1997	109.7	109.0	95.7	81.7	–	92.0	95.9	95.3	86.1	74.2	–	82.9
Subdistrict IB												
February 1998	78.1	77.5	65.1	58.7	48.2	58.8	64.9	64.8	56.5	51.8	46.7	51.9
January 1998	84.0	83.1	69.3	61.4	50.9	61.9	70.9	70.5	60.5	54.4	49.1	55.0
February 1997	100.7	99.6	86.8	77.9	66.1	78.9	88.3	87.7	77.9	70.2	63.8	70.7
Delaware												
February 1998	–	–	–	–	–	–	–	–	–	–	–	–
January 1998	–	–	–	–	–	–	–	–	–	–	–	–
February 1997	–	–	–	–	–	–	–	–	–	–	–	–
District of Columbia												
February 1998	–	–	–	–	–	–	–	–	–	–	–	–
January 1998	–	–	–	–	–	–	–	–	–	–	–	–
February 1997	–	–	–	–	–	–	–	–	–	–	–	–
Maryland												
February 1998	82.2	81.3	63.4	58.8	–	60.0	70.9	70.4	57.4	51.9	W	53.1
January 1998	86.1	85.1	66.4	60.7	–	61.7	74.7	74.2	60.1	54.4	–	55.6
February 1997	100.2	98.4	87.6	78.0	–	82.6	89.6	88.3	79.8	68.1	W	73.6
New Jersey												
February 1998	–	–	–	–	49.1	49.1	–	–	–	–	46.8	46.8
January 1998	–	–	–	–	50.7	50.7	–	–	–	–	48.9	48.9
February 1997	–	–	–	–	65.9	65.9	–	–	–	–	63.4	63.4
New York												
February 1998	81.9	80.2	67.5	60.3	NA	62.7	67.8	67.0	58.8	52.6	47.5	54.0
January 1998	87.2	85.2	72.4	63.3	W	66.1	74.0	72.9	63.7	55.3	50.8	57.8
February 1997	102.6	101.0	84.8	79.5	W	81.6	89.7	88.9	76.4	71.0	64.9	73.0
Pennsylvania												
February 1998	76.2	75.9	63.9	57.9	47.6	57.9	63.2	63.3	55.3	51.4	46.1	51.9
January 1998	82.4	82.0	67.7	60.5	50.6	60.8	69.2	69.0	58.7	53.8	49.2	54.7
February 1997	99.6	98.9	88.4	77.1	66.3	79.8	87.2	86.8	79.1	69.8	64.9	72.0

See footnotes at end of table.

Table 32. Conventional Motor Gasoline Prices by Grade, Sales Type, PAD District, and State

(Cents per Gallon Excluding Taxes) — Continued

Geographic Area Month	Regular						Midgrade					
	Sales to End Users		Sales for Resale				Sales to End Users		Sales for Resale			
	Through Retail Outlets	Average[a]	DTW	Rack	Bulk	Average	Through Retail Outlets	Average[a]	DTW	Rack	Bulk	Average
Subdistrict IC												
February 1998	60.8	60.6	54.0	48.8	47.5	50.3	70.9	70.6	60.5	53.2	–	56.1
January 1998	64.3	64.0	57.1	50.7	49.7	52.5	74.6	74.1	64.1	55.0	–	58.5
February 1997	80.4	80.0	73.1	67.2	65.7	68.9	89.8	89.1	79.6	71.8	–	74.9
Florida												
February 1998	62.9	62.4	54.0	48.9	48.1	50.4	73.3	72.6	60.7	53.1	–	56.4
January 1998	66.3	65.6	59.1	50.9	49.8	53.1	77.0	76.4	66.6	54.9	–	59.8
February 1997	84.5	83.6	76.3	68.0	W	70.5	94.2	92.8	83.4	72.4	–	77.5
Georgia												
February 1998	57.2	57.6	53.1	48.3	–	49.7	66.8	67.4	57.8	53.7	–	55.5
January 1998	60.7	61.0	55.0	50.4	W	51.7	69.9	70.2	59.7	55.6	–	57.4
February 1997	76.1	76.1	70.2	66.4	W	67.6	85.9	85.6	74.9	71.6	–	73.1
North Carolina												
February 1998	60.7	60.4	55.4	49.1	47.9	50.7	71.2	70.6	63.2	53.6	–	56.5
January 1998	64.8	64.3	57.9	50.9	50.9	52.6	75.4	74.7	65.8	55.5	–	58.5
February 1997	78.3	77.7	71.6	67.4	W	68.4	87.4	86.9	78.3	72.0	–	73.6
South Carolina												
February 1998	58.1	58.1	52.7	49.0	W	49.9	67.9	67.8	57.8	53.6	–	54.9
January 1998	61.1	61.1	54.4	50.8	–	51.6	71.5	71.3	59.5	55.6	–	56.7
February 1997	77.3	77.1	73.2	67.4	W	68.9	86.8	86.6	79.7	72.1	–	74.2
Virginia												
February 1998	62.2	61.9	52.7	47.9	46.8	49.8	72.1	71.7	61.6	50.4	–	55.1
January 1998	66.1	65.8	56.6	49.7	W	52.5	76.1	74.7	65.0	52.2	–	57.2
February 1997	81.2	81.1	71.9	66.1	W	67.4	90.3	89.8	76.5	69.5	–	72.0
West Virginia												
February 1998	64.8	64.5	57.6	51.3	–	55.3	74.2	73.9	63.6	55.0	–	60.4
January 1998	67.4	67.1	59.5	52.6	–	56.9	76.7	76.3	66.0	56.4	–	62.2
February 1997	86.0	85.5	76.7	66.9	W	72.7	95.0	94.3	81.5	71.1	–	79.4
PAD District II												
February 1998	62.5	62.4	55.5	50.7	47.8	51.6	70.1	70.0	61.4	54.9	–	57.7
January 1998	63.3	63.2	55.0	49.9	47.9	50.9	70.3	70.3	60.8	55.2	–	57.6
February 1997	80.4	80.4	73.5	68.8	66.2	69.7	88.3	88.1	79.3	72.5	–	75.8
Illinois												
February 1998	63.8	64.0	60.1	49.9	47.1	49.9	67.2	67.4	62.2	53.7	–	55.8
January 1998	64.4	64.6	60.2	48.7	48.0	49.5	65.8	66.2	61.8	53.2	–	55.7
February 1997	82.5	82.6	76.7	68.0	65.1	68.9	91.3	91.1	NA	72.7	–	80.5
Indiana												
February 1998	62.3	62.3	55.0	49.7	46.2	51.3	69.9	69.8	60.6	53.3	–	57.1
January 1998	63.6	63.6	55.2	49.2	48.5	51.3	70.0	70.0	61.3	52.5	–	56.8
February 1997	80.9	81.0	72.9	66.8	64.6	68.5	88.7	88.8	79.8	71.2	–	76.0
Iowa												
February 1998	63.1	63.4	55.8	52.8	W	53.0	69.0	69.1	61.1	58.4	–	59.2
January 1998	65.4	65.6	55.6	51.3	–	51.7	70.0	70.4	59.9	59.3	–	59.4
February 1997	80.4	80.9	74.8	71.2	W	71.6	83.3	82.4	79.7	74.9	–	77.1
Kansas												
February 1998	62.3	62.2	56.6	51.3	48.6	51.9	68.6	68.6	58.1	55.2	–	56.9
January 1998	62.7	62.5	55.8	49.8	47.9	50.4	68.4	68.4	57.4	53.4	–	55.5
February 1997	80.9	80.9	72.0	69.8	66.4	69.6	87.1	87.1	77.5	74.0	–	76.0
Kentucky												
February 1998	61.6	61.2	55.4	50.1	–	51.6	70.9	70.3	62.0	54.5	–	57.2
January 1998	64.4	63.8	56.5	50.3	–	52.1	73.1	72.2	63.5	54.7	–	57.9
February 1997	80.9	80.0	72.5	67.7	W	68.9	91.5	90.4	78.7	72.8	–	74.9
Michigan												
February 1998	61.4	61.4	52.8	50.7	–	51.6	69.5	69.4	57.9	53.4	–	56.8
January 1998	60.8	60.7	51.5	49.3	–	50.2	67.6	67.5	55.8	51.6	–	54.8
February 1997	79.8	79.9	72.4	68.2	–	70.1	88.0	88.0	77.5	71.9	–	75.9
Minnesota												
February 1998	–	W	–	52.7	W	52.0	–	–	–	58.6	–	58.6
January 1998	W	W	–	50.9	W	50.4	–	–	–	58.0	–	58.0
February 1997	88.1	87.4	77.0	72.2	68.5	72.6	94.2	92.6	NA	77.7	–	80.2
Missouri												
February 1998	59.8	60.1	57.9	50.8	W	52.9	68.0	68.1	61.1	55.3	–	58.6
January 1998	59.7	60.0	55.8	49.9	W	52.0	67.5	67.7	60.7	54.4	–	58.1
February 1997	78.0	78.2	75.1	69.2	W	70.9	86.6	86.8	80.4	74.0	–	78.8

See footnotes at end of table.

Table 32. Conventional Motor Gasoline Prices by Grade, Sales Type, PAD District, and State

(Cents per Gallon Excluding Taxes) — Continued

Geographic Area Month	Premium						All Grades					
	Sales to End Users		Sales for Resale				Sales to End Users		Sales for Resale			
	Through Retail Outlets	Average[a]	DTW	Rack	Bulk	Average	Through Retail Outlets	Average[a]	DTW	Rack	Bulk	Average
Subdistrict IC												
February 1998	79.5	78.5	66.2	58.4	49.9	61.1	66.0	65.7	57.8	51.2	48.1	53.3
January 1998	83.2	82.3	70.5	60.2	52.1	63.7	69.5	69.2	61.3	53.1	50.1	55.6
February 1997	98.6	97.5	86.4	77.3	65.9	80.2	85.1	84.5	77.2	69.6	65.8	71.9
Florida												
February 1998	81.0	79.7	67.5	58.8	W	62.4	68.2	67.6	59.3	51.5	48.4	54.1
January 1998	84.7	83.4	73.3	60.6	W	65.7	71.6	71.0	64.8	53.3	50.0	57.0
February 1997	101.7	100.3	90.2	78.1	–	84.1	89.1	88.1	81.6	70.4	W	74.5
Georgia												
February 1998	75.9	75.3	64.5	58.1	–	60.4	62.1	62.7	56.4	50.7	–	52.6
January 1998	79.1	79.0	66.9	59.9	–	62.3	65.3	65.8	58.2	52.7	W	54.5
February 1997	95.7	94.9	81.4	76.3	W	77.2	80.9	80.8	73.3	68.8	W	70.2
North Carolina												
February 1998	80.5	79.8	68.5	58.9	W	61.0	66.5	66.0	59.1	51.6	48.8	53.5
January 1998	84.7	83.8	70.9	60.7	–	63.3	70.5	69.9	61.6	53.5	50.9	55.5
February 1997	96.4	95.2	83.6	77.7	70.8	78.8	83.2	82.4	74.7	69.9	68.3	71.0
South Carolina												
February 1998	76.9	76.5	62.9	58.8	W	59.4	63.0	62.9	55.2	51.4	48.9	52.3
January 1998	80.4	80.0	65.1	60.9	–	61.9	66.1	66.0	57.0	53.2	–	54.1
February 1997	97.0	96.2	85.6	77.9	W	79.8	82.0	81.6	76.1	69.7	W	71.4
Virginia												
February 1998	80.4	78.9	63.1	56.0	W	58.9	67.1	66.8	55.8	49.8	47.1	52.1
January 1998	84.0	82.3	69.2	57.7	W	62.3	71.0	70.4	60.0	51.5	50.0	55.0
February 1997	98.4	98.0	83.7	75.3	65.1	76.9	85.8	85.6	75.1	68.1	63.9	69.8
West Virginia												
February 1998	81.9	81.3	69.9	60.2	–	66.2	68.6	68.3	60.2	53.2	–	57.6
January 1998	84.9	84.3	71.6	61.4	–	67.5	71.2	70.9	62.2	54.6	–	59.3
February 1997	101.9	100.5	87.5	76.1	–	83.9	89.6	89.1	79.2	68.4	W	75.2
PAD District II												
February 1998	77.3	76.9	67.4	59.2	48.9	61.5	65.2	65.1	57.9	52.1	47.9	53.3
January 1998	77.5	77.1	66.9	58.5	52.9	60.9	65.9	65.8	57.4	51.4	48.2	52.7
February 1997	95.1	94.7	84.6	77.3	69.8	79.6	82.9	82.8	75.7	70.0	66.2	71.3
Illinois												
February 1998	76.4	76.2	70.0	59.5	W	58.0	65.5	65.7	61.4	51.2	47.1	51.0
January 1998	75.6	75.7	66.5	58.0	49.4	57.3	65.6	65.9	61.1	50.0	48.1	50.6
February 1997	98.1	97.7	NA	77.6	W	80.6	84.9	85.0	NA	69.2	65.2	70.6
Indiana												
February 1998	76.2	76.0	66.4	58.7	–	62.1	65.4	65.4	57.5	51.2	46.2	53.3
January 1998	76.6	76.3	66.6	58.0	W	61.1	66.6	66.5	57.7	50.8	51.5	53.5
February 1997	94.8	94.8	84.2	76.5	–	79.8	83.9	84.0	75.4	68.5	64.6	70.6
Iowa												
February 1998	72.9	73.0	63.6	60.5	–	61.0	64.4	64.6	58.1	54.0	W	54.5
January 1998	73.8	73.9	62.8	59.2	–	59.8	66.4	66.7	57.6	53.0	–	53.6
February 1997	90.1	89.9	84.1	79.0	–	79.7	81.2	81.5	76.6	71.8	W	72.5
Kansas												
February 1998	75.3	75.1	63.4	58.4	W	59.3	63.8	63.6	57.3	52.0	48.7	52.6
January 1998	76.0	75.7	63.5	57.0	48.9	57.6	64.2	63.9	56.7	50.5	48.0	51.1
February 1997	94.0	93.1	80.6	76.8	W	77.6	82.3	82.1	73.2	70.4	66.5	70.3
Kentucky												
February 1998	79.0	77.7	66.8	59.6	–	61.7	65.7	65.2	58.2	52.2	–	54.0
January 1998	80.9	79.6	67.7	59.7	–	61.9	68.2	67.5	59.3	52.4	–	54.4
February 1997	94.9	93.7	83.1	77.3	–	78.8	84.4	83.4	74.9	69.8	W	71.2
Michigan												
February 1998	76.1	75.7	64.8	59.5	–	61.9	63.7	63.6	55.0	51.9	–	53.3
January 1998	73.5	73.3	62.8	57.9	–	60.1	63.0	63.0	53.6	50.6	–	51.9
February 1997	95.2	95.0	84.2	77.8	–	81.0	82.2	82.2	74.8	69.6	–	72.1
Minnesota												
February 1998	79.1	79.1	W	61.4	W	61.0	79.1	77.2	W	54.1	W	53.4
January 1998	80.7	80.5	W	59.3	W	58.9	80.9	80.2	W	52.4	W	51.8
February 1997	98.7	98.4	85.0	80.5	W	81.2	89.2	88.5	78.2	72.9	68.9	73.5
Missouri												
February 1998	76.8	76.8	69.3	58.8	–	63.8	62.2	62.4	60.3	51.9	W	54.7
January 1998	76.5	76.4	69.4	57.8	–	63.0	62.0	62.3	58.1	51.0	W	53.7
February 1997	94.9	94.6	85.1	77.0	W	78.9	80.4	80.5	76.9	70.2	W	72.2

See footnotes at end of table.

Table 32. Conventional Motor Gasoline Prices by Grade, Sales Type, PAD District, and State

(Cents per Gallon Excluding Taxes) — Continued

Geographic Area Month	Regular						Midgrade					
	Sales to End Users		Sales for Resale				Sales to End Users		Sales for Resale			
	Through Retail Outlets	Average[a]	DTW	Rack	Bulk	Average	Through Retail Outlets	Average[a]	DTW	Rack	Bulk	Average
Nebraska												
February 1998	62.8	63.3	56.0	52.5	–	53.0	68.3	68.0	62.2	59.0	–	60.0
January 1998	64.2	64.5	55.4	51.5	–	52.1	69.9	69.5	61.2	59.4	–	59.9
February 1997	81.9	82.2	77.3	71.6	W	72.7	85.5	85.4	77.0	76.5	–	76.7
North Dakota												
February 1998	71.0	70.9	56.0	51.8	–	52.6	79.1	77.9	61.3	59.9	–	60.4
January 1998	74.7	74.5	57.2	51.3	–	52.4	82.4	82.4	61.4	59.8	–	60.4
February 1997	93.7	93.1	78.4	71.7	–	73.1	96.9	96.7	NA	77.2	–	81.5
Ohio												
February 1998	65.0	64.7	56.8	50.6	46.3	53.0	72.9	72.6	63.9	53.8	–	59.5
January 1998	65.2	64.9	56.3	49.3	47.2	52.1	72.3	72.1	63.3	52.5	–	58.6
February 1997	78.4	78.3	71.7	67.0	68.9	69.0	87.1	86.7	77.6	71.1	–	75.0
Oklahoma												
February 1998	58.0	58.1	52.7	50.2	48.9	50.0	63.7	63.8	60.0	52.1	–	57.3
January 1998	60.3	60.4	52.9	49.2	47.9	49.1	65.9	66.2	58.0	50.8	–	55.8
February 1997	76.3	76.2	72.6	68.7	66.2	68.0	81.6	81.2	76.5	71.7	–	74.2
South Dakota												
February 1998	70.6	70.5	59.3	53.0	–	54.5	74.7	75.0	60.8	NA	–	58.2
January 1998	72.3	72.3	60.3	53.1	–	54.8	77.1	77.4	63.2	NA	–	NA
February 1997	89.0	88.5	79.3	72.4	–	74.3	92.2	92.5	NA	74.6	–	76.4
Tennessee												
February 1998	61.1	60.8	57.7	49.3	W	50.7	71.0	70.8	65.7	53.9	–	56.8
January 1998	62.9	62.7	58.8	50.5	–	51.8	73.3	73.2	68.0	55.3	–	58.4
February 1997	79.9	79.6	74.8	67.3	W	68.7	90.0	89.8	79.9	72.1	–	74.0
Wisconsin												
February 1998	64.2	64.1	55.0	50.3	–	50.8	71.6	71.5	NA	54.1	–	55.3
January 1998	65.3	65.1	NA	48.7	–	49.3	72.0	72.1	60.8	54.0	–	55.2
February 1997	79.7	79.9	72.2	67.9	–	69.1	88.0	88.7	76.8	72.3	–	73.9
PAD District III												
February 1998	64.0	63.6	56.8	49.2	47.1	49.2	73.8	73.1	62.4	53.0	–	55.7
January 1998	67.1	66.6	59.4	50.9	49.5	51.2	76.6	75.9	65.7	54.7	–	57.9
February 1997	81.7	81.0	75.3	68.0	63.8	67.1	90.0	89.2	77.7	71.6	–	73.9
Alabama												
February 1998	66.6	66.2	57.6	49.0	–	51.5	75.1	74.4	61.9	53.7	–	56.8
January 1998	69.6	69.2	58.2	50.4	–	52.7	78.7	77.9	65.1	55.1	–	58.8
February 1997	82.7	82.3	79.1	67.3	W	69.8	91.8	91.0	85.6	72.1	–	75.8
Arkansas												
February 1998	61.5	61.0	55.4	49.7	W	50.3	70.9	69.8	59.0	53.3	–	54.7
January 1998	65.1	64.5	57.0	50.7	W	51.6	74.3	73.2	60.3	54.6	–	55.9
February 1997	79.3	79.3	75.5	68.2	64.1	68.7	88.3	87.4	81.1	71.8	–	74.1
Louisiana												
February 1998	64.6	63.7	60.4	47.9	45.9	49.1	75.5	74.7	66.2	52.2	–	56.8
January 1998	68.2	67.3	65.4	49.5	48.4	51.0	78.7	77.8	71.2	53.9	–	60.1
February 1997	79.6	79.1	73.2	66.3	64.0	66.5	89.9	89.0	78.7	71.0	–	73.5
Mississippi												
February 1998	66.4	65.6	59.5	48.8	45.6	50.2	75.6	75.2	65.6	53.0	–	57.6
January 1998	69.6	68.7	61.2	49.8	50.3	52.2	78.8	78.3	66.8	54.5	–	58.8
February 1997	83.4	83.2	73.5	66.9	65.1	67.2	93.1	92.6	79.0	71.4	–	73.0
New Mexico												
February 1998	76.2	75.5	57.7	54.0	–	54.6	84.6	83.9	63.4	58.4	–	59.1
January 1998	81.0	80.6	63.1	58.1	–	58.8	88.6	88.1	68.6	62.6	–	63.4
February 1997	91.1	90.5	79.0	73.4	–	74.5	99.3	99.0	81.9	79.0	–	79.7
Texas												
February 1998	61.9	61.8	54.1	49.0	47.3	48.3	71.2	70.8	58.2	52.6	–	53.7
January 1998	64.0	64.0	57.6	50.9	49.6	50.6	73.2	72.9	62.0	54.2	–	55.8
February 1997	81.3	80.1	74.8	68.4	63.6	66.3	88.4	87.6	NA	71.0	–	73.3
PAD District IV												
February 1998	71.1	70.5	58.1	53.3	W	54.4	79.5	78.3	62.3	57.7	–	59.7
January 1998	78.9	77.6	62.1	56.0	W	57.6	87.3	85.7	68.7	60.6	–	63.8
February 1997	88.3	87.9	78.6	73.3	W	74.7	96.8	95.8	84.0	79.3	–	81.2
Colorado												
February 1998	72.5	71.4	55.0	50.3	W	51.0	83.7	82.5	58.8	54.2	–	55.8
January 1998	80.3	79.1	60.8	54.3	W	55.0	92.2	90.3	65.4	58.7	–	59.7
February 1997	89.2	89.1	78.2	70.5	W	72.2	99.8	99.2	86.6	74.8	–	79.8

See footnotes at end of table.

Table 32. Conventional Motor Gasoline Prices by Grade, Sales Type, PAD District, and State

(Cents per Gallon Excluding Taxes) — Continued

Geographic Area Month	Premium						All Grades					
	Sales to End Users		Sales for Resale				Sales to End Users		Sales for Resale			
	Through Retail Outlets	Average[a]	DTW	Rack	Bulk	Average	Through Retail Outlets	Average[a]	DTW	Rack	Bulk	Average
Nebraska												
February 1998	75.9	75.5	66.6	60.4	–	61.6	64.4	64.6	58.0	53.6	–	54.3
January 1998	76.5	76.1	65.1	59.7	–	60.8	65.8	65.8	57.4	52.8	–	53.6
February 1997	92.8	99.1	84.7	79.0	–	80.4	82.9	83.6	77.8	72.2	W	73.3
North Dakota												
February 1998	78.7	78.0	64.4	60.4	–	61.6	72.4	72.2	57.3	52.5	–	53.4
January 1998	82.1	81.4	66.0	60.0	–	62.0	76.2	76.0	58.7	52.2	–	53.5
February 1997	104.0	103.2	86.7	80.4	–	82.9	94.6	94.1	79.8	72.2	–	74.0
Ohio												
February 1998	80.4	79.8	70.1	60.0	–	65.1	68.2	67.8	59.7	52.1	46.3	55.3
January 1998	80.5	80.0	69.3	58.8	–	64.2	68.3	68.0	59.3	50.8	47.2	54.5
February 1997	94.7	94.0	84.6	76.7	W	80.4	81.5	81.3	74.3	68.5	69.0	71.1
Oklahoma												
February 1998	70.6	70.2	61.2	57.3	50.5	57.5	60.4	60.4	54.1	51.3	48.9	50.8
January 1998	71.7	71.3	60.4	55.6	48.5	56.0	62.5	62.5	54.0	50.3	47.9	49.8
February 1997	88.4	87.9	81.2	76.1	W	76.8	78.2	78.0	74.0	69.7	66.2	68.8
South Dakota												
February 1998	81.2	81.2	63.8	60.5	–	61.5	71.8	71.7	59.8	53.8	–	55.2
January 1998	82.6	82.5	66.0	61.6	–	62.7	73.6	73.6	60.9	53.9	–	55.6
February 1997	100.3	100.0	85.7	81.3	–	82.6	90.2	89.8	79.8	73.0	–	74.9
Tennessee												
February 1998	79.5	79.0	71.6	58.8	–	60.9	66.3	66.0	61.9	51.8	W	53.6
January 1998	81.5	81.1	74.0	60.1	–	62.3	68.2	67.9	63.5	53.1	–	54.9
February 1997	97.9	97.5	87.3	77.3	–	79.2	85.0	84.7	78.2	70.0	W	71.5
Wisconsin												
February 1998	76.3	76.0	63.3	59.1	–	59.6	66.0	65.8	56.4	51.4	–	51.9
January 1998	76.8	76.4	65.0	57.5	–	58.3	67.1	66.9	56.6	50.0	–	50.7
February 1997	92.3	91.6	81.7	76.6	–	78.2	81.8	81.9	73.6	69.0	–	70.3
PAD District III												
February 1998	81.8	80.8	69.5	58.5	49.3	59.9	68.1	67.5	59.8	51.0	47.1	50.8
January 1998	84.5	83.4	70.6	60.1	52.3	60.6	70.9	70.3	62.2	52.7	49.6	52.8
February 1997	98.3	97.1	84.5	77.0	68.1	77.8	85.5	84.6	77.5	69.8	64.0	68.9
Alabama												
February 1998	83.5	82.5	69.3	59.0	–	62.0	71.0	70.5	60.6	51.6	–	54.3
January 1998	86.6	85.6	70.6	60.5	–	63.5	74.0	73.5	61.7	53.0	–	55.6
February 1997	101.7	100.3	NA	77.6	–	80.7	87.4	86.9	82.6	69.9	W	72.7
Arkansas												
February 1998	78.7	77.3	66.0	58.7	W	59.3	64.8	64.0	57.7	51.4	W	52.2
January 1998	81.7	80.1	68.0	59.7	W	60.6	68.3	67.4	59.2	52.5	W	53.5
February 1997	95.7	94.5	85.8	77.4	W	79.1	82.6	82.3	78.0	70.0	64.2	70.7
Louisiana												
February 1998	83.4	81.2	73.3	57.3	49.5	59.4	69.8	68.8	64.2	50.3	46.4	51.7
January 1998	86.5	84.5	77.0	59.0	53.4	59.3	73.2	72.2	68.9	51.9	49.4	53.5
February 1997	97.8	96.2	85.7	76.1	66.2	78.2	84.6	83.9	77.4	68.7	64.1	69.1
Mississippi												
February 1998	85.0	82.9	71.1	58.3	W	60.8	71.0	70.1	62.2	51.0	45.7	52.5
January 1998	87.7	85.1	73.1	59.8	W	61.1	74.0	73.0	63.9	52.2	50.8	54.4
February 1997	101.5	100.9	86.6	76.8	69.6	75.7	87.8	87.6	76.7	69.3	66.2	69.5
New Mexico												
February 1998	88.9	87.7	66.2	63.3	–	63.8	78.5	77.7	59.2	55.5	–	56.0
January 1998	95.6	94.6	73.4	67.8	–	68.6	83.3	82.8	64.8	59.6	–	60.3
February 1997	103.4	102.6	90.6	82.3	–	83.6	93.2	92.6	80.2	74.6	–	75.7
Texas												
February 1998	79.6	79.4	NA	58.2	49.1	58.6	65.5	65.3	56.6	50.5	47.3	49.2
January 1998	81.4	81.1	66.2	59.9	50.3	59.1	67.5	67.3	59.3	52.4	49.6	51.4
February 1997	96.5	95.3	81.7	76.5	67.5	76.6	84.4	83.2	76.2	69.6	63.8	67.6
PAD District IV												
February 1998	86.4	84.6	67.6	63.3	W	64.6	74.8	73.7	60.6	55.2	W	56.7
January 1998	93.9	91.7	72.0	66.1	W	67.6	82.3	80.7	64.8	58.0	W	59.9
February 1997	104.5	102.5	88.4	83.9	W	85.1	91.7	91.1	81.0	75.4	W	77.0
Colorado												
February 1998	88.9	87.2	64.2	59.4	W	60.4	76.8	75.5	57.7	51.9	W	53.0
January 1998	96.8	95.1	69.7	63.3	W	63.1	84.2	82.7	62.5	56.1	W	56.7
February 1997	108.9	106.8	89.2	79.5	W	81.7	93.4	93.0	81.0	72.1	W	74.3

See footnotes at end of table.

Table 32. Conventional Motor Gasoline Prices by Grade, Sales Type, PAD District, and State

(Cents per Gallon Excluding Taxes) — Continued

Geographic Area Month	Regular						Midgrade					
	Sales to End Users		Sales for Resale				Sales to End Users		Sales for Resale			
	Through Retail Outlets	Average[a]	DTW	Rack	Bulk	Average	Through Retail Outlets	Average[a]	DTW	Rack	Bulk	Average
Idaho												
February 1998	73.5	73.0	60.6	53.8	–	56.1	82.7	80.6	64.9	58.1	–	61.0
January 1998	81.8	79.3	65.2	55.3	–	58.6	90.3	87.7	70.7	59.9	–	64.2
February 1997	87.7	87.2	77.9	75.1	–	76.1	95.5	94.2	82.8	79.6	–	81.1
Montana												
February 1998	76.6	76.7	63.2	57.2	–	58.1	82.6	82.9	73.5	63.1	–	63.9
January 1998	81.2	81.0	66.9	60.0	–	61.0	87.5	87.8	NA	66.4	–	66.9
February 1997	89.9	90.7	NA	74.1	–	75.5	97.0	97.0	84.2	80.7	–	81.0
Utah												
February 1998	63.3	62.8	55.6	53.1	–	54.1	72.9	71.6	62.2	58.3	–	60.5
January 1998	73.6	72.0	59.0	54.6	–	56.4	82.6	81.2	68.3	60.2	–	64.4
February 1997	86.5	85.4	77.5	75.7	–	76.3	94.5	93.4	82.9	81.6	–	82.1
Wyoming												
February 1998	72.6	72.9	62.3	52.6	–	53.7	81.0	79.5	69.8	59.3	–	63.2
January 1998	78.6	77.5	64.5	55.2	–	56.2	85.2	82.9	71.3	61.8	–	65.4
February 1997	90.0	90.2	81.6	72.6	–	74.2	99.9	95.4	83.5	81.9	–	82.8
PAD District V												
February 1998	77.9	76.5	63.0	52.5	48.4	55.8	87.2	86.0	71.4	58.1	–	66.2
January 1998	84.2	82.4	68.8	57.9	52.7	61.8	93.0	91.8	77.6	63.1	–	72.0
February 1997	93.1	92.1	81.3	73.6	70.3	76.0	100.0	99.7	88.0	79.1	–	84.4
Alaska												
February 1998	109.5	109.5	89.8	73.4	W	78.4	111.0	108.1	W	82.3	–	85.6
January 1998	113.4	113.4	93.0	76.2	W	82.5	116.7	114.8	91.0	85.7	–	87.8
February 1997	NA	NA	100.6	84.1	–	91.2	113.1	114.1	NA	NA	–	NA
Arizona												
February 1998	82.0	80.8	59.5	53.9	48.9	55.6	92.2	92.0	67.3	60.2	–	64.3
January 1998	87.5	86.3	63.6	58.9	54.0	60.4	95.0	94.9	69.8	65.8	–	68.1
February 1997	NA	96.2	80.7	76.5	69.8	76.4	NA	NA	86.6	79.9	–	84.0
California												
February 1998	–	–	–	57.1	50.4	51.0	–	–	–	62.8	–	62.8
January 1998	–	–	–	64.3	57.1	58.5	–	–	–	69.8	–	69.8
February 1997	–	–	–	77.5	73.2	74.0	–	–	–	NA	–	NA
Hawaii												
February 1998	110.4	98.3	100.5	87.8	–	98.6	117.1	105.7	104.6	W	–	104.2
January 1998	110.8	99.4	102.8	90.7	–	101.0	116.7	105.7	107.3	W	–	106.9
February 1997	112.7	106.2	100.6	87.8	–	98.1	117.9	113.0	106.2	W	–	105.9
Nevada												
February 1998	72.3	72.0	57.2	56.5	51.7	56.3	87.5	87.5	65.4	59.7	–	61.8
January 1998	77.4	77.0	66.4	NA	56.3	64.1	94.6	94.6	67.6	68.0	–	67.8
February 1997	92.9	91.0	80.7	75.5	W	77.5	100.6	100.1	86.0	82.2	–	84.1
Oregon												
February 1998	72.8	71.3	55.7	48.4	44.3	50.0	83.6	81.8	61.1	56.2	–	58.2
January 1998	79.2	76.8	63.4	54.4	47.9	55.7	88.9	87.0	69.7	61.6	–	64.7
February 1997	NA	NA	77.7	73.5	68.2	73.8	100.4	99.1	82.8	80.5	–	81.5
Washington												
February 1998	70.2	69.8	59.1	50.4	45.5	54.1	81.6	80.9	66.3	57.2	–	63.2
January 1998	78.2	77.3	64.7	54.7	48.2	59.8	88.6	88.2	73.5	61.6	–	69.4
February 1997	84.7	84.9	77.3	70.8	66.9	73.5	94.0	94.1	84.6	77.1	–	81.6

See footnotes at end of table.

Table 32. Conventional Motor Gasoline Prices by Grade, Sales Type, PAD District, and State

(Cents per Gallon Excluding Taxes) — Continued

Geographic Area Month	Premium						All Grades					
	Sales to End Users		Sales for Resale				Sales to End Users		Sales for Resale			
	Through Retail Outlets	Average[a]	DTW	Rack	Bulk	Average	Through Retail Outlets	Average[a]	DTW	Rack	Bulk	Average
Idaho												
February 1998	89.9	88.1	71.5	63.5	–	66.5	76.2	75.3	62.7	55.4	–	58.0
January 1998	96.7	93.7	76.8	65.3	–	69.6	84.2	81.5	67.3	56.9	–	60.5
February 1997	101.3	99.7	88.6	85.1	–	86.6	89.7	89.0	80.1	76.8	–	78.0
Montana												
February 1998	86.9	86.7	72.7	69.0	–	69.5	78.7	78.5	65.0	59.5	–	60.2
January 1998	91.9	91.6	73.0	71.9	–	72.1	83.3	83.0	68.1	62.2	–	63.1
February 1997	100.4	100.7	NA	86.8	–	87.4	92.0	92.4	NA	76.3	–	77.6
Utah												
February 1998	81.9	79.7	66.3	62.6	–	64.4	68.9	67.7	59.5	55.7	–	57.3
January 1998	92.1	89.3	70.2	64.5	–	67.1	78.9	77.0	63.1	57.2	–	59.8
February 1997	103.4	101.1	87.0	85.9	–	86.3	90.9	89.7	80.5	78.5	–	79.2
Wyoming												
February 1998	85.7	83.9	71.9	62.3	–	63.9	75.6	75.1	64.9	54.4	–	55.7
January 1998	89.9	87.4	75.0	65.1	–	66.6	81.0	79.5	67.2	56.9	–	58.2
February 1997	105.6	103.2	91.2	82.6	–	84.0	93.0	92.4	83.0	74.3	–	75.9
PAD District V												
February 1998	99.4	96.7	81.3	65.9	55.4	71.7	81.7	80.1	66.7	54.4	49.2	58.6
January 1998	105.1	102.4	87.4	71.1	63.2	77.6	87.7	85.8	72.5	59.9	54.5	64.7
February 1997	111.0	109.4	98.1	86.8	75.9	91.0	95.9	94.9	84.4	75.4	70.8	78.5
Alaska												
February 1998	117.6	117.6	102.0	84.5	–	91.1	110.9	110.7	91.0	74.7	W	79.7
January 1998	121.8	121.8	102.8	90.7	W	92.6	115.0	114.8	93.8	77.8	W	83.5
February 1997	133.9	132.1	108.4	93.7	–	99.9	125.0	123.8	101.4	85.3	–	92.2
Arizona												
February 1998	102.5	102.1	72.3	65.1	W	67.9	85.6	84.5	61.3	55.4	49.8	57.2
January 1998	108.2	107.7	75.6	68.8	W	70.6	90.6	89.6	65.4	61.0	55.0	62.3
February 1997	NA	NA	95.1	87.0	W	87.1	NA	NA	82.5	77.7	71.0	77.9
California												
February 1998	–	–	–	69.1	W	64.0	–	–	–	59.3	51.0	52.0
January 1998	–	–	–	76.1	W	73.7	–	–	–	66.4	59.9	61.2
February 1997	–	–	–	NA	W	87.6	–	–	–	78.8	73.2	74.4
Hawaii												
February 1998	125.2	113.7	112.0	99.3	–	110.6	114.8	102.6	104.2	90.5	–	102.6
January 1998	127.1	115.2	114.5	103.1	–	113.4	115.2	103.6	106.7	93.7	–	105.1
February 1997	126.9	120.0	112.8	102.8	–	111.6	116.7	110.2	104.8	90.9	–	102.7
Nevada												
February 1998	91.3	91.3	74.0	64.1	W	66.3	76.2	75.8	59.9	57.7	53.1	57.9
January 1998	94.3	94.2	79.5	NA	W	NA	81.1	80.6	68.1	NA	57.2	65.4
February 1997	108.3	107.1	91.2	88.1	–	89.2	95.5	93.4	82.3	77.5	W	79.3
Oregon												
February 1998	90.9	85.9	69.4	64.4	NA	63.5	75.4	73.6	57.6	50.4	46.2	51.9
January 1998	96.7	91.6	77.7	68.8	W	70.2	81.6	79.0	65.3	56.3	48.2	57.5
February 1997	NA	NA	90.9	88.1	73.7	86.4	NA	90.7	79.7	75.3	68.8	75.6
Washington												
February 1998	91.4	90.5	73.9	64.1	52.6	67.7	74.7	74.1	62.2	52.7	47.0	56.9
January 1998	99.2	98.3	80.6	69.1	55.1	74.1	82.3	81.4	68.1	57.0	50.4	62.8
February 1997	104.7	104.6	92.9	84.4	W	87.8	88.1	88.3	80.4	72.9	68.2	76.2

Dash (–) = No data reported.
NA = Not available.
W = Withheld to avoid disclosure of individual company data.
[a] Includes sales through retail outlets as well as all direct sales to end users that were not made through company-operated retail outlets, e.g., sales to agricultural customers, commercial sales, and industrial sales.
Notes: Values shown for the current month are preliminary. Values shown for previous months are revised. Data are final upon publication in the *Petroleum Marketing Annual.*
Sources: Energy Information Administration Forms EIA-782A, "Refiners'/Gas Plant Operators' Monthly Petroleum Product Sales Report," and EIA-782B, "Resellers'/Retailers' Monthly Petroleum Product Sales Report."

Table 33. Oxygenated Motor Gasoline Prices by Grade, Sales Type, PAD District, and State

(Cents per Gallon Excluding Taxes)

Geographic Area Month	Regular						Midgrade					
	Sales to End Users		Sales for Resale				Sales to End Users		Sales for Resale			
	Through Retail Outlets	Average[a]	DTW	Rack	Bulk	Average	Through Retail Outlets	Average[a]	DTW	Rack	Bulk	Average
United States												
February 1998	73.1	72.7	63.5	57.8	–	60.0	80.6	80.3	68.3	59.8	–	63.3
January 1998	77.8	77.4	68.8	59.2	–	63.0	86.5	86.1	73.0	60.8	–	65.9
February 1997	93.8	93.6	86.2	77.5	–	82.0	101.5	101.2	90.5	80.1	–	85.6
PAD District I												
February 1998	–	–	–	–	–	–	–	–	–	–	–	–
January 1998	–	–	–	–	–	–	–	–	–	–	–	–
February 1997	–	–	–	–	–	–	–	–	–	–	–	–
Subdistrict IA												
February 1998	–	–	–	–	–	–	–	–	–	–	–	–
January 1998	–	–	–	–	–	–	–	–	–	–	–	–
February 1997	–	–	–	–	–	–	–	–	–	–	–	–
Connecticut												
February 1998	–	–	–	–	–	–	–	–	–	–	–	–
January 1998	–	–	–	–	–	–	–	–	–	–	–	–
February 1997	–	–	–	–	–	–	–	–	–	–	–	–
Maine												
February 1998	–	–	–	–	–	–	–	–	–	–	–	–
January 1998	–	–	–	–	–	–	–	–	–	–	–	–
February 1997	–	–	–	–	–	–	–	–	–	–	–	–
Massachusetts												
February 1998	–	–	–	–	–	–	–	–	–	–	–	–
January 1998	–	–	–	–	–	–	–	–	–	–	–	–
February 1997	–	–	–	–	–	–	–	–	–	–	–	–
New Hampshire												
February 1998	–	–	–	–	–	–	–	–	–	–	–	–
January 1998	–	–	–	–	–	–	–	–	–	–	–	–
February 1997	–	–	–	–	–	–	–	–	–	–	–	–
Rhode Island												
February 1998	–	–	–	–	–	–	–	–	–	–	–	–
January 1998	–	–	–	–	–	–	–	–	–	–	–	–
February 1997	–	–	–	–	–	–	–	–	–	–	–	–
Vermont												
February 1998	–	–	–	–	–	–	–	–	–	–	–	–
January 1998	–	–	–	–	–	–	–	–	–	–	–	–
February 1997	–	–	–	–	–	–	–	–	–	–	–	–
Subdistrict IB												
February 1998	–	–	–	–	–	–	–	–	–	–	–	–
January 1998	–	–	–	–	–	–	–	–	–	–	–	–
February 1997	–	–	–	–	–	–	–	–	–	–	–	–
Delaware												
February 1998	–	–	–	–	–	–	–	–	–	–	–	–
January 1998	–	–	–	–	–	–	–	–	–	–	–	–
February 1997	–	–	–	–	–	–	–	–	–	–	–	–
District of Columbia												
February 1998	–	–	–	–	–	–	–	–	–	–	–	–
January 1998	–	–	–	–	–	–	–	–	–	–	–	–
February 1997	–	–	–	–	–	–	–	–	–	–	–	–
Maryland												
February 1998	–	–	–	–	–	–	–	–	–	–	–	–
January 1998	–	–	–	–	–	–	–	–	–	–	–	–
February 1997	–	–	–	–	–	–	–	–	–	–	–	–
New Jersey												
February 1998	–	–	–	–	–	–	–	–	–	–	–	–
January 1998	–	–	–	–	–	–	–	–	–	–	–	–
February 1997	–	–	–	–	–	–	–	–	–	–	–	–
New York												
February 1998	–	–	–	–	–	–	–	–	–	–	–	–
January 1998	–	–	–	–	–	–	–	–	–	–	–	–
February 1997	–	–	–	–	–	–	–	–	–	–	–	–
Pennsylvania												
February 1998	–	–	–	–	–	–	–	–	–	–	–	–
January 1998	–	–	–	–	–	–	–	–	–	–	–	–
February 1997	–	–	–	–	–	–	–	–	–	–	–	–

See footnotes at end of table.

Table 33. Oxygenated Motor Gasoline Prices by Grade, Sales Type, PAD District, and State

(Cents per Gallon Excluding Taxes) — Continued

Geographic Area Month	Premium						All Grades					
	Sales to End Users		Sales for Resale				Sales to End Users		Sales for Resale			
	Through Retail Outlets	Average[a]	DTW	Rack	Bulk	Average	Through Retail Outlets	Average[a]	DTW	Rack	Bulk	Average
United States												
February 1998	89.9	89.5	76.2	66.0	–	70.5	75.6	75.2	65.7	58.9	–	61.6
January 1998	95.4	94.8	81.0	67.5	–	73.5	80.7	80.2	70.9	60.3	–	64.6
February 1997	111.6	111.0	99.7	86.0	–	93.7	96.7	96.4	88.5	78.8	–	83.9
PAD District I												
February 1998	–	–	–	–	–	–	–	–	–	–	–	–
January 1998	–	–	–	–	–	–	–	–	–	–	–	–
February 1997	–	–	–	–	–	–	–	–	–	–	–	–
Subdistrict IA												
February 1998	–	–	–	–	–	–	–	–	–	–	–	–
January 1998	–	–	–	–	–	–	–	–	–	–	–	–
February 1997	–	–	–	–	–	–	–	–	–	–	–	–
Connecticut												
February 1998	–	–	–	–	–	–	–	–	–	–	–	–
January 1998	–	–	–	–	–	–	–	–	–	–	–	–
February 1997	–	–	–	–	–	–	–	–	–	–	–	–
Maine												
February 1998	–	–	–	–	–	–	–	–	–	–	–	–
January 1998	–	–	–	–	–	–	–	–	–	–	–	–
February 1997	–	–	–	–	–	–	–	–	–	–	–	–
Massachusetts												
February 1998	–	–	–	–	–	–	–	–	–	–	–	–
January 1998	–	–	–	–	–	–	–	–	–	–	–	–
February 1997	–	–	–	–	–	–	–	–	–	–	–	–
New Hampshire												
February 1998	–	–	–	–	–	–	–	–	–	–	–	–
January 1998	–	–	–	–	–	–	–	–	–	–	–	–
February 1997	–	–	–	–	–	–	–	–	–	–	–	–
Rhode Island												
February 1998	–	–	–	–	–	–	–	–	–	–	–	–
January 1998	–	–	–	–	–	–	–	–	–	–	–	–
February 1997	–	–	–	–	–	–	–	–	–	–	–	–
Vermont												
February 1998	–	–	–	–	–	–	–	–	–	–	–	–
January 1998	–	–	–	–	–	–	–	–	–	–	–	–
February 1997	–	–	–	–	–	–	–	–	–	–	–	–
Subdistrict IB												
February 1998	–	–	–	–	–	–	–	–	–	–	–	–
January 1998	–	–	–	–	–	–	–	–	–	–	–	–
February 1997	–	–	–	–	–	–	–	–	–	–	–	–
Delaware												
February 1998	–	–	–	–	–	–	–	–	–	–	–	–
January 1998	–	–	–	–	–	–	–	–	–	–	–	–
February 1997	–	–	–	–	–	–	–	–	–	–	–	–
District of Columbia												
February 1998	–	–	–	–	–	–	–	–	–	–	–	–
January 1998	–	–	–	–	–	–	–	–	–	–	–	–
February 1997	–	–	–	–	–	–	–	–	–	–	–	–
Maryland												
February 1998	–	–	–	–	–	–	–	–	–	–	–	–
January 1998	–	–	–	–	–	–	–	–	–	–	–	–
February 1997	–	–	–	–	–	–	–	–	–	–	–	–
New Jersey												
February 1998	–	–	–	–	–	–	–	–	–	–	–	–
January 1998	–	–	–	–	–	–	–	–	–	–	–	–
February 1997	–	–	–	–	–	–	–	–	–	–	–	–
New York												
February 1998	–	–	–	–	–	–	–	–	–	–	–	–
January 1998	–	–	–	–	–	–	–	–	–	–	–	–
February 1997	–	–	–	–	–	–	–	–	–	–	–	–
Pennsylvania												
February 1998	–	–	–	–	–	–	–	–	–	–	–	–
January 1998	–	–	–	–	–	–	–	–	–	–	–	–
February 1997	–	–	–	–	–	–	–	–	–	–	–	–

See footnotes at end of table.

Table 33. Oxygenated Motor Gasoline Prices by Grade, Sales Type, PAD District, and State

(Cents per Gallon Excluding Taxes) — Continued

Geographic Area Month	Regular						Midgrade					
	Sales to End Users		Sales for Resale				Sales to End Users		Sales for Resale			
	Through Retail Outlets	Average[a]	DTW	Rack	Bulk	Average	Through Retail Outlets	Average[a]	DTW	Rack	Bulk	Average
Subdistrict IC												
February 1998	–	–	–	–	–	–	–	–	–	–	–	–
January 1998	–	–	–	–	–	–	–	–	–	–	–	–
February 1997	–	–	–	–	–	–	–	–	–	–	–	–
Florida												
February 1998	–	–	–	–	–	–	–	–	–	–	–	–
January 1998	–	–	–	–	–	–	–	–	–	–	–	–
February 1997	–	–	–	–	–	–	–	–	–	–	–	–
Georgia												
February 1998	–	–	–	–	–	–	–	–	–	–	–	–
January 1998	–	–	–	–	–	–	–	–	–	–	–	–
February 1997	–	–	–	–	–	–	–	–	–	–	–	–
North Carolina												
February 1998	–	–	–	–	–	–	–	–	–	–	–	–
January 1998	–	–	–	–	–	–	–	–	–	–	–	–
February 1997	–	–	–	–	–	–	–	–	–	–	–	–
South Carolina												
February 1998	–	–	–	–	–	–	–	–	–	–	–	–
January 1998	–	–	–	–	–	–	–	–	–	–	–	–
February 1997	–	–	–	–	–	–	–	–	–	–	–	–
Virginia												
February 1998	–	–	–	–	–	–	–	–	–	–	–	–
January 1998	–	–	–	–	–	–	–	–	–	–	–	–
February 1997	–	–	–	–	–	–	–	–	–	–	–	–
West Virginia												
February 1998	–	–	–	–	–	–	–	–	–	–	–	–
January 1998	–	–	–	–	–	–	–	–	–	–	–	–
February 1997	–	–	–	–	–	–	–	–	–	–	–	–
PAD District II												
February 1998	72.2	72.1	62.4	58.0	–	59.3	77.1	77.0	64.8	58.9	–	60.6
January 1998	74.4	74.4	62.5	56.9	–	58.5	80.1	79.9	63.8	57.9	–	59.6
February 1997	93.3	93.0	78.0	75.2	–	75.8	96.5	96.4	81.7	76.0	–	77.9
Illinois												
February 1998	–	–	–	–	–	–	–	–	–	–	–	–
January 1998	–	–	–	–	–	–	–	–	–	–	–	–
February 1997	–	–	–	–	–	–	–	–	–	–	–	–
Indiana												
February 1998	–	–	–	–	–	–	–	–	–	–	–	–
January 1998	–	–	–	–	–	–	–	–	–	–	–	–
February 1997	–	–	–	–	–	–	–	–	–	–	–	–
Iowa												
February 1998	–	–	–	–	–	–	–	–	–	–	–	–
January 1998	–	–	–	–	–	–	–	–	–	–	–	–
February 1997	–	–	–	–	–	–	–	–	–	–	–	–
Kansas												
February 1998	–	–	–	–	–	–	–	–	–	–	–	–
January 1998	–	–	–	–	–	–	–	–	–	–	–	–
February 1997	–	–	–	–	–	–	–	–	–	–	–	–
Kentucky												
February 1998	–	–	–	–	–	–	–	–	–	–	–	–
January 1998	–	–	–	–	–	–	–	–	–	–	–	–
February 1997	–	–	–	–	–	–	–	–	–	–	–	–
Michigan												
February 1998	–	–	–	–	–	–	–	–	–	–	–	–
January 1998	–	–	–	–	–	–	–	–	–	–	–	–
February 1997	–	–	–	–	–	–	–	–	–	–	–	–
Minnesota												
February 1998	72.2	72.1	62.4	58.0	–	59.3	77.1	77.0	64.8	58.9	–	60.6
January 1998	74.4	74.4	62.5	56.9	–	58.6	80.1	79.9	63.8	57.9	–	59.6
February 1997	93.3	93.0	78.0	75.2	–	75.8	96.5	96.4	81.7	76.0	–	77.9
Missouri												
February 1998	–	–	–	–	–	–	–	–	–	–	–	–
January 1998	–	–	–	–	–	–	–	–	–	–	–	–
February 1997	–	–	–	–	–	–	–	–	–	–	–	–

See footnotes at end of table.

Table 33. Oxygenated Motor Gasoline Prices by Grade, Sales Type, PAD District, and State

(Cents per Gallon Excluding Taxes) — Continued

Geographic Area Month	Premium						All Grades					
	Sales to End Users		Sales for Resale				Sales to End Users		Sales for Resale			
	Through Retail Outlets	Average[a]	DTW	Rack	Bulk	Average	Through Retail Outlets	Average[a]	DTW	Rack	Bulk	Average
Subdistrict IC												
February 1998	–	–	–	–	–	–	–	–	–	–	–	–
January 1998	–	–	–	–	–	–	–	–	–	–	–	–
February 1997	–	–	–	–	–	–	–	–	–	–	–	–
Florida												
February 1998	–	–	–	–	–	–	–	–	–	–	–	–
January 1998	–	–	–	–	–	–	–	–	–	–	–	–
February 1997	–	–	–	–	–	–	–	–	–	–	–	–
Georgia												
February 1998	–	–	–	–	–	–	–	–	–	–	–	–
January 1998	–	–	–	–	–	–	–	–	–	–	–	–
February 1997	–	–	–	–	–	–	–	–	–	–	–	–
North Carolina												
February 1998	–	–	–	–	–	–	–	–	–	–	–	–
January 1998	–	–	–	–	–	–	–	–	–	–	–	–
February 1997	–	–	–	–	–	–	–	–	–	–	–	–
South Carolina												
February 1998	–	–	–	–	–	–	–	–	–	–	–	–
January 1998	–	–	–	–	–	–	–	–	–	–	–	–
February 1997	–	–	–	–	–	–	–	–	–	–	–	–
Virginia												
February 1998	–	–	–	–	–	–	–	–	–	–	–	–
January 1998	–	–	–	–	–	–	–	–	–	–	–	–
February 1997	–	–	–	–	–	–	–	–	–	–	–	–
West Virginia												
February 1998	–	–	–	–	–	–	–	–	–	–	–	–
January 1998	–	–	–	–	–	–	–	–	–	–	–	–
February 1997	–	–	–	–	–	–	–	–	–	–	–	–
PAD District II												
February 1998	84.9	84.7	70.7	63.2	–	65.6	73.7	73.5	63.5	58.5	–	60.0
January 1998	87.2	86.7	70.2	62.0	–	64.8	76.1	76.1	63.5	57.5	–	59.3
February 1997	105.1	105.1	84.5	80.1	–	81.0	94.6	94.4	79.2	75.7	–	76.5
Illinois												
February 1998	–	–	–	–	–	–	–	–	–	–	–	–
January 1998	–	–	–	–	–	–	–	–	–	–	–	–
February 1997	–	–	–	–	–	–	–	–	–	–	–	–
Indiana												
February 1998	–	–	–	–	–	–	–	–	–	–	–	–
January 1998	–	–	–	–	–	–	–	–	–	–	–	–
February 1997	–	–	–	–	–	–	–	–	–	–	–	–
Iowa												
February 1998	–	–	–	–	–	–	–	–	–	–	–	–
January 1998	–	–	–	–	–	–	–	–	–	–	–	–
February 1997	–	–	–	–	–	–	–	–	–	–	–	–
Kansas												
February 1998	–	–	–	–	–	–	–	–	–	–	–	–
January 1998	–	–	–	–	–	–	–	–	–	–	–	–
February 1997	–	–	–	–	–	–	–	–	–	–	–	–
Kentucky												
February 1998	–	–	–	–	–	–	–	–	–	–	–	–
January 1998	–	–	–	–	–	–	–	–	–	–	–	–
February 1997	–	–	–	–	–	–	–	–	–	–	–	–
Michigan												
February 1998	–	–	–	–	–	–	–	–	–	–	–	–
January 1998	–	–	–	–	–	–	–	–	–	–	–	–
February 1997	–	–	–	–	–	–	–	–	–	–	–	–
Minnesota												
February 1998	84.9	84.7	70.7	63.2	–	65.6	73.7	73.5	63.5	58.5	–	60.0
January 1998	87.2	86.7	70.2	62.0	–	64.8	76.1	76.1	63.5	57.5	–	59.3
February 1997	105.1	105.1	84.5	80.1	–	81.0	94.6	94.4	79.2	75.7	–	76.5
Missouri												
February 1998	–	–	–	–	–	–	–	–	–	–	–	–
January 1998	–	–	–	–	–	–	–	–	–	–	–	–
February 1997	–	–	–	–	–	–	–	–	–	–	–	–

See footnotes at end of table.

Table 33. Oxygenated Motor Gasoline Prices by Grade, Sales Type, PAD District, and State

(Cents per Gallon Excluding Taxes) — Continued

Geographic Area Month	Regular						Midgrade					
	Sales to End Users		Sales for Resale				Sales to End Users		Sales for Resale			
	Through Retail Outlets	Average[a]	DTW	Rack	Bulk	Average	Through Retail Outlets	Average[a]	DTW	Rack	Bulk	Average
Nebraska												
February 1998	–	–	–	–	–	–	–	–	–	–	–	–
January 1998	–	–	–	–	–	–	–	–	–	–	–	–
February 1997	–	–	–	–	–	–	–	–	–	–	–	–
North Dakota												
February 1998	–	–	–	–	–	–	–	–	–	–	–	–
January 1998	–	–	–	–	–	–	–	–	–	–	–	–
February 1997	–	–	–	–	–	–	–	–	–	–	–	–
Ohio												
February 1998	–	–	–	–	–	–	–	–	–	–	–	–
January 1998	–	–	–	–	–	–	–	–	–	–	–	–
February 1997	–	–	–	–	–	–	–	–	–	–	–	–
Oklahoma												
February 1998	–	–	–	–	–	–	–	–	–	–	–	–
January 1998	–	–	–	–	–	–	–	–	–	–	–	–
February 1997	–	–	–	–	–	–	–	–	–	–	–	–
South Dakota												
February 1998	–	–	–	–	–	–	–	–	–	–	–	–
January 1998	–	–	–	–	–	–	–	–	–	–	–	–
February 1997	–	–	–	–	–	–	–	–	–	–	–	–
Tennessee												
February 1998	–	–	–	–	–	–	–	–	–	–	–	–
January 1998	–	–	–	–	–	–	–	–	–	–	–	–
February 1997	–	–	–	–	–	–	–	–	–	–	–	–
Wisconsin												
February 1998	–	–	–	W	–	W	–	–	–	W	–	W
January 1998	–	–	–	W	–	W	–	–	–	W	–	W
February 1997	–	–	–	W	–	W	–	–	–	W	–	W
PAD District III												
February 1998	81.5	81.2	61.4	61.1	–	61.2	90.8	90.5	65.8	67.3	–	67.2
January 1998	83.5	83.3	65.5	65.0	–	65.1	93.2	93.1	71.5	71.7	–	71.7
February 1997	91.2	90.7	NA	78.8	–	78.9	99.9	99.9	85.4	84.9	–	84.9
Alabama												
February 1998	–	–	–	–	–	–	–	–	–	–	–	–
January 1998	–	–	–	–	–	–	–	–	–	–	–	–
February 1997	–	–	–	–	–	–	–	–	–	–	–	–
Arkansas												
February 1998	–	–	–	–	–	–	–	–	–	–	–	–
January 1998	–	–	–	–	–	–	–	–	–	–	–	–
February 1997	–	–	–	–	–	–	–	–	–	–	–	–
Louisiana												
February 1998	–	–	–	–	–	–	–	–	–	–	–	–
January 1998	–	–	–	–	–	–	–	–	–	–	–	–
February 1997	–	–	–	–	–	–	–	–	–	–	–	–
Mississippi												
February 1998	–	–	–	–	–	–	–	–	–	–	–	–
January 1998	–	–	–	–	–	–	–	–	–	–	–	–
February 1997	–	–	–	–	–	–	–	–	–	–	–	–
New Mexico												
February 1998	81.1	80.9	57.8	58.6	–	58.4	90.0	89.6	65.8	63.9	–	64.2
January 1998	83.3	83.1	62.9	62.9	–	62.9	93.1	92.9	71.5	68.7	–	69.1
February 1997	90.6	90.5	NA	77.9	–	77.7	99.1	99.1	82.1	83.5	–	83.3
Texas												
February 1998	82.6	82.4	W	62.7	–	63.1	W	W	–	70.9	–	70.9
January 1998	84.4	84.3	W	66.5	–	66.8	W	W	–	75.0	–	75.0
February 1997	92.4	91.0	W	79.7	–	79.9	101.1	101.1	W	86.3	–	86.8
PAD District IV												
February 1998	70.5	70.1	57.4	54.3	–	54.9	79.3	78.6	61.8	57.5	–	58.6
January 1998	78.1	77.4	64.9	56.9	–	58.6	89.8	89.3	71.2	60.5	–	64.1
February 1997	89.7	89.5	78.5	76.6	–	77.0	100.7	100.3	82.7	82.0	–	82.3
Colorado												
February 1998	70.1	69.6	56.5	53.4	–	53.9	79.4	78.8	61.7	56.2	–	57.8
January 1998	77.8	77.1	65.1	56.1	–	58.2	90.4	89.9	71.2	59.3	–	63.9
February 1997	90.0	89.8	78.0	75.2	–	75.9	101.1	100.7	82.6	79.7	–	81.1

See footnotes at end of table.

Table 33. Oxygenated Motor Gasoline Prices by Grade, Sales Type, PAD District, and State

(Cents per Gallon Excluding Taxes) — Continued

Geographic Area Month	Premium						All Grades					
	Sales to End Users		Sales for Resale				Sales to End Users		Sales for Resale			
	Through Retail Outlets	Average[a]	DTW	Rack	Bulk	Average	Through Retail Outlets	Average[a]	DTW	Rack	Bulk	Average
Nebraska												
February 1998	–	–	–	–	–	–	–	–	–	–	–	–
January 1998	–	–	–	–	–	–	–	–	–	–	–	–
February 1997	–	–	–	–	–	–	–	–	–	–	–	–
North Dakota												
February 1998	–	–	–	–	–	–	–	–	–	–	–	–
January 1998	–	–	–	–	–	–	–	–	–	–	–	–
February 1997	–	–	–	–	–	–	–	–	–	–	–	–
Ohio												
February 1998	–	–	–	–	–	–	–	–	–	–	–	–
January 1998	–	–	–	–	–	–	–	–	–	–	–	–
February 1997	–	–	–	–	–	–	–	–	–	–	–	–
Oklahoma												
February 1998	–	–	–	–	–	–	–	–	–	–	–	–
January 1998	–	–	–	–	–	–	–	–	–	–	–	–
February 1997	–	–	–	–	–	–	–	–	–	–	–	–
South Dakota												
February 1998	–	–	–	–	–	–	–	–	–	–	–	–
January 1998	–	–	–	–	–	–	–	–	–	–	–	–
February 1997	–	–	–	–	–	–	–	–	–	–	–	–
Tennessee												
February 1998	–	–	–	–	–	–	–	–	–	–	–	–
January 1998	–	–	–	–	–	–	–	–	–	–	–	–
February 1997	–	–	–	–	–	–	–	–	–	–	–	–
Wisconsin												
February 1998	–	–	–	W	–	W	–	–	–	W	–	W
January 1998	–	–	–	W	–	W	–	–	–	W	–	W
February 1997	–	–	–	W	–	W	–	–	–	W	–	W
PAD District III												
February 1998	100.6	100.6	68.6	70.1	–	69.8	84.7	84.5	62.5	62.8	–	62.7
January 1998	103.0	103.0	73.5	74.1	–	74.0	86.9	86.7	66.7	66.7	–	66.7
February 1997	109.6	108.2	91.5	87.9	–	88.2	94.3	93.7	80.7	80.3	–	80.4
Alabama												
February 1998	–	–	–	–	–	–	–	–	–	–	–	–
January 1998	–	–	–	–	–	–	–	–	–	–	–	–
February 1997	–	–	–	–	–	–	–	–	–	–	–	–
Arkansas												
February 1998	–	–	–	–	–	–	–	–	–	–	–	–
January 1998	–	–	–	–	–	–	–	–	–	–	–	–
February 1997	–	–	–	–	–	–	–	–	–	–	–	–
Louisiana												
February 1998	–	–	–	–	–	–	–	–	–	–	–	–
January 1998	–	–	–	–	–	–	–	–	–	–	–	–
February 1997	–	–	–	–	–	–	–	–	–	–	–	–
Mississippi												
February 1998	–	–	–	–	–	–	–	–	–	–	–	–
January 1998	–	–	–	–	–	–	–	–	–	–	–	–
February 1997	–	–	–	–	–	–	–	–	–	–	–	–
New Mexico												
February 1998	100.9	100.9	65.4	68.7	–	67.9	84.1	83.8	59.3	60.5	–	60.2
January 1998	104.0	104.0	70.9	72.8	–	72.4	86.4	86.2	64.4	64.8	–	64.7
February 1997	109.8	109.7	87.5	87.7	–	87.7	93.5	93.4	78.1	79.6	–	79.4
Texas												
February 1998	99.9	99.9	W	71.1	–	71.3	86.8	86.6	W	64.3	–	64.6
January 1998	101.1	101.1	W	75.1	–	75.3	88.3	88.3	W	68.1	–	68.4
February 1997	109.4	106.1	W	88.1	–	88.7	95.7	94.3	W	81.0	–	81.3
PAD District IV												
February 1998	87.8	87.7	68.1	62.9	–	64.0	74.4	73.9	60.1	56.0	–	56.8
January 1998	97.2	96.9	75.4	65.8	–	68.4	82.8	82.1	67.9	58.6	–	60.8
February 1997	109.8	109.2	89.0	85.8	–	86.6	94.2	93.9	81.1	78.6	–	79.2
Colorado												
February 1998	88.5	88.4	67.7	61.4	–	62.9	74.3	73.8	59.6	54.9	–	55.9
January 1998	98.1	97.8	75.7	64.5	–	67.9	82.8	82.1	68.2	57.6	–	60.4
February 1997	110.6	109.9	88.8	83.8	–	85.6	94.6	94.3	80.8	76.7	–	77.9

See footnotes at end of table.

Table 33. Oxygenated Motor Gasoline Prices by Grade, Sales Type, PAD District, and State

(Cents per Gallon Excluding Taxes) — Continued

Geographic Area Month	Regular						Midgrade					
	Sales to End Users		Sales for Resale				Sales to End Users		Sales for Resale			
	Through Retail Outlets	Average[a]	DTW	Rack	Bulk	Average	Through Retail Outlets	Average[a]	DTW	Rack	Bulk	Average
Idaho												
February 1998	–	–	–	–	–	–	–	–	–	–	–	–
January 1998	–	–	–	–	–	–	–	–	–	–	–	–
February 1997	–	–	–	–	–	–	–	–	–	–	–	–
Montana												
February 1998	84.7	83.9	W	64.5	–	64.5	92.5	92.1	W	66.9	–	66.9
January 1998	90.7	89.9	W	68.2	–	68.2	W	W	W	70.6	–	70.5
February 1997	88.7	88.1	W	81.8	–	81.7	97.9	NA	W	W	–	83.9
Utah												
February 1998	72.0	71.6	W	55.8	–	56.7	77.4	76.9	W	61.1	–	61.3
January 1998	79.6	79.4	W	58.9	–	59.1	84.0	83.8	W	64.1	–	64.3
February 1997	84.3	84.2	W	82.3	–	82.1	89.0	88.9	W	87.9	–	87.8
Wyoming												
February 1998	–	–	–	–	–	–	–	–	–	–	–	–
January 1998	–	–	–	–	–	–	–	–	–	–	–	–
February 1997	–	–	–	–	–	–	–	–	–	–	–	–
PAD District V												
February 1998	74.2	73.5	64.6	58.2	–	62.0	85.4	85.2	71.3	63.1	–	69.2
January 1998	82.1	81.4	72.5	63.2	–	68.9	92.4	92.0	79.0	67.6	–	76.0
February 1997	96.6	96.3	87.8	80.7	–	86.1	105.5	105.3	93.7	NA	–	89.8
Alaska												
February 1998	W	109.8	96.1	86.6	–	91.7	W	W	102.5	–	–	102.5
January 1998	W	113.4	99.2	89.1	–	94.6	W	W	105.3	–	–	105.3
February 1997	W	114.9	106.7	99.3	–	104.3	W	W	113.1	–	–	113.1
Arizona												
February 1998	76.6	75.5	64.4	56.3	–	62.7	86.7	86.1	69.7	64.2	–	68.3
January 1998	82.5	81.2	71.7	60.3	–	69.7	92.9	91.9	76.8	66.3	–	75.4
February 1997	92.1	92.4	88.2	80.6	–	86.9	101.8	101.6	93.2	NA	–	90.6
California												
February 1998	–	–	–	–	–	–	–	–	–	–	–	–
January 1998	–	–	–	–	–	–	–	–	–	–	–	–
February 1997	–	–	–	–	–	–	–	–	–	–	–	–
Hawaii												
February 1998	–	–	–	–	–	–	–	–	–	–	–	–
January 1998	–	–	–	–	–	–	–	–	–	–	–	–
February 1997	–	–	–	–	–	–	–	–	–	–	–	–
Nevada												
February 1998	79.8	76.9	65.2	58.4	–	62.1	90.7	89.9	71.3	68.5	–	71.1
January 1998	86.3	84.5	71.9	63.1	–	68.3	94.0	93.4	78.0	70.4	–	76.9
February 1997	106.3	105.5	81.1	83.0	–	81.7	111.2	111.2	86.7	84.3	–	86.4
Oregon												
February 1998	72.4	72.1	61.1	54.4	–	57.9	82.7	82.9	68.5	61.6	–	66.7
January 1998	82.9	82.1	70.8	60.8	–	66.1	93.0	93.0	78.4	68.9	–	75.6
February 1997	96.1	95.0	85.1	79.0	–	83.5	103.2	103.2	92.0	80.2	–	86.8
Washington												
February 1998	69.7	69.7	64.9	60.7	–	63.4	80.4	80.4	72.1	62.6	–	68.2
January 1998	77.2	77.3	73.2	63.9	–	69.7	88.0	88.0	80.5	66.4	–	74.5
February 1997	NA	NA	W	78.6	–	NA	NA	NA	NA	80.2	–	NA

See footnotes at end of table.

Table 33. Oxygenated Motor Gasoline Prices by Grade, Sales Type, PAD District, and State

(Cents per Gallon Excluding Taxes) — Continued

Geographic Area Month	Premium						All Grades					
	Sales to End Users		Sales for Resale				Sales to End Users		Sales for Resale			
	Through Retail Outlets	Average[a]	DTW	Rack	Bulk	Average	Through Retail Outlets	Average[a]	DTW	Rack	Bulk	Average
Idaho												
February 1998	–	–	–	–	–	–	–	–	–	–	–	–
January 1998	–	–	–	–	–	–	–	–	–	–	–	–
February 1997	–	–	–	–	–	–	–	–	–	–	–	–
Montana												
February 1998	95.4	95.4	W	74.7	–	74.7	87.4	86.8	W	66.4	–	66.4
January 1998	97.9	97.9	W	78.4	–	78.4	93.1	92.4	W	70.2	–	70.1
February 1997	98.7	98.7	W	92.3	–	92.2	91.3	90.8	W	84.1	–	84.0
Utah												
February 1998	81.1	80.8	W	65.6	–	66.3	74.1	73.7	W	58.3	–	59.0
January 1998	86.8	86.8	W	68.6	–	68.8	81.3	81.2	W	61.3	–	61.5
February 1997	96.9	96.6	92.2	87.6	–	87.9	86.7	86.6	83.4	84.7	–	84.5
Wyoming												
February 1998	–	–	–	–	–	–	–	–	–	–	–	–
January 1998	–	–	–	–	–	–	–	–	–	–	–	–
February 1997	–	–	–	–	–	–	–	–	–	–	–	–
PAD District V												
February 1998	94.9	94.5	79.3	70.8	–	76.5	77.4	76.7	67.4	59.9	–	64.6
January 1998	102.4	101.8	87.1	75.5	–	83.2	85.1	84.3	75.2	64.9	–	71.4
February 1997	115.3	114.6	101.9	92.3	–	100.1	99.6	99.2	90.3	81.9	–	88.3
Alaska												
February 1998	W	W	108.0	99.3	–	104.9	W	W	98.3	87.9	–	93.8
January 1998	W	W	110.6	100.5	–	106.7	W	117.2	101.3	90.4	–	96.7
February 1997	W	131.8	118.4	111.8	–	116.7	W	117.9	108.9	100.6	–	106.4
Arizona												
February 1998	97.5	96.7	76.7	69.5	–	74.5	79.8	78.8	66.5	59.7	–	65.0
January 1998	103.6	102.9	83.9	71.3	–	81.1	85.8	84.6	73.7	NA	–	71.7
February 1997	112.2	111.9	101.7	92.2	–	100.4	95.7	95.8	90.7	82.0	–	89.2
California												
February 1998	–	–	–	–	–	–	–	–	–	–	–	–
January 1998	–	–	–	–	–	–	–	–	–	–	–	–
February 1997	–	–	–	–	–	–	–	–	–	–	–	–
Hawaii												
February 1998	–	–	–	–	–	–	–	–	–	–	–	–
January 1998	–	–	–	–	–	–	–	–	–	–	–	–
February 1997	–	–	–	–	–	–	–	–	–	–	–	–
Nevada												
February 1998	95.6	95.6	79.1	69.5	–	76.2	83.6	80.8	68.8	60.0	–	65.4
January 1998	102.0	100.4	86.2	75.1	–	83.0	89.1	87.3	75.2	65.0	–	71.5
February 1997	119.9	119.9	94.6	91.2	–	93.9	108.7	108.1	84.4	84.2	–	84.3
Oregon												
February 1998	93.1	92.3	77.2	69.1	–	73.9	75.2	74.9	63.6	56.0	–	60.1
January 1998	103.1	102.9	86.7	74.7	–	81.6	85.6	84.9	73.1	62.5	–	68.4
February 1997	114.9	112.3	100.8	93.7	–	99.0	98.2	97.1	87.2	80.5	–	85.3
Washington												
February 1998	89.8	89.8	80.7	72.3	–	77.7	72.1	72.1	67.4	62.2	–	65.5
January 1998	97.1	97.2	89.0	75.3	–	83.7	79.6	79.7	75.6	65.4	–	71.8
February 1997	NA	NA	W	89.6	–	NA	NA	NA	W	80.0	–	NA

Dash (–) = No data reported.
NA = Not available.
W = Withheld to avoid disclosure of individual company data.
[a] Includes sales through retail outlets as well as all direct sales to end users that were not made through company-operated retail outlets, e.g., sales to agricultural customers, commercial sales, and industrial sales.
Notes: Values shown for the current month are preliminary. Values shown for previous months are revised. Data are final upon publication in the *Petroleum Marketing Annual.*
Sources: Energy Information Administration Forms EIA-782A, "Refiners'/Gas Plant Operators' Monthly Petroleum Product Sales Report," and EIA-782B, "Resellers'/Retailers' Monthly Petroleum Product Sales Report."

Table 34. Reformulated Motor Gasoline Prices by Grade, Sales Type, PAD District, and State

(Cents per Gallon Excluding Taxes)

Geographic Area Month	Regular						Midgrade					
	Sales to End Users		Sales for Resale				Sales to End Users		Sales for Resale			
	Through Retail Outlets	Average[a]	DTW	Rack	Bulk	Average	Through Retail Outlets	Average[a]	DTW	Rack	Bulk	Average
United States												
February 1998	67.8	67.4	61.9	54.8	52.4	57.8	77.2	76.8	67.7	58.9	W	64.9
January 1998	73.1	72.5	68.1	57.5	55.4	62.2	82.0	81.3	73.9	61.5	W	70.2
February 1997	84.3	84.0	77.5	71.5	71.1	74.4	93.3	92.9	83.1	75.3	NA	81.0
PAD District I												
February 1998	67.3	66.9	62.0	55.2	50.2	57.4	76.8	76.1	68.6	58.9	–	65.2
January 1998	71.7	71.1	66.3	57.6	53.0	60.6	81.3	80.4	72.7	61.3	–	68.8
February 1997	86.7	85.9	80.6	70.9	67.4	74.6	96.2	95.0	86.4	75.2	–	82.5
Subdistrict IA												
February 1998	69.2	68.5	62.4	56.4	NA	58.0	79.3	78.3	70.3	60.3	–	66.1
January 1998	73.7	72.9	66.4	58.3	53.3	61.1	83.7	82.4	74.3	61.9	–	69.0
February 1997	88.2	87.9	81.9	71.4	66.5	75.0	97.6	96.5	88.7	75.0	–	82.8
Connecticut												
February 1998	68.6	68.3	61.3	56.8	W	58.1	78.1	76.8	69.1	61.9	–	66.2
January 1998	72.7	72.3	65.1	58.6	53.3	61.0	82.5	80.5	73.2	62.6	–	68.9
February 1997	89.4	88.6	80.6	71.6	W	75.6	99.1	95.8	86.8	74.9	–	81.7
Maine												
February 1998	68.0	67.8	60.5	57.2	W	56.5	78.5	78.2	65.7	58.8	–	60.8
January 1998	72.7	72.4	63.5	59.0	–	60.1	82.7	82.2	68.6	61.6	–	63.7
February 1997	86.6	86.3	79.6	71.5	W	73.0	97.4	96.6	NA	75.0	–	81.5
Massachusetts												
February 1998	70.3	69.1	63.3	56.3	NA	58.9	80.9	79.5	71.6	60.3	–	67.2
January 1998	75.0	73.5	67.2	58.3	53.3	61.3	85.2	83.9	75.6	61.9	–	70.0
February 1997	88.5	88.3	82.9	71.1	66.3	75.3	97.8	97.4	89.7	74.8	–	83.8
New Hampshire												
February 1998	69.2	69.2	64.6	58.2	NA	59.3	79.7	80.0	71.4	61.9	–	68.7
January 1998	74.1	73.9	69.0	60.3	–	65.7	84.1	84.0	75.8	62.0	–	72.2
February 1997	87.5	87.4	81.2	73.1	–	78.1	98.0	97.9	86.9	79.0	–	85.3
Rhode Island												
February 1998	64.8	64.7	60.6	53.9	W	54.9	74.5	74.4	67.5	57.2	–	62.2
January 1998	68.9	68.8	65.9	56.6	W	58.8	79.0	78.8	72.9	60.3	–	66.2
February 1997	85.7	85.6	81.4	71.4	W	72.7	93.0	92.9	87.3	75.4	–	80.8
Vermont												
February 1998	–	–	–	–	–	–	–	–	–	–	–	–
January 1998	–	–	–	–	–	–	–	–	–	–	–	–
February 1997	–	–	–	–	–	–	–	–	–	–	–	–
Subdistrict IB												
February 1998	66.4	66.1	62.0	54.9	50.4	57.1	75.7	75.2	68.3	58.4	–	65.3
January 1998	70.9	70.5	66.4	57.5	52.9	60.6	80.5	79.8	72.5	61.4	–	69.4
February 1997	86.3	85.1	80.2	70.7	67.6	74.4	96.0	94.6	85.9	75.6	–	82.9
Delaware												
February 1998	65.4	65.0	57.4	52.9	–	54.8	77.2	76.5	63.3	56.5	–	60.2
January 1998	70.7	70.3	61.7	55.0	–	57.6	81.3	80.7	67.6	58.5	–	63.1
February 1997	83.6	83.4	78.4	70.3	W	74.6	92.7	92.2	85.7	74.0	–	80.7
District of Columbia												
February 1998	W	62.8	64.9	–	–	64.9	W	73.6	NA	–	–	NA
January 1998	W	65.8	69.2	–	–	69.2	W	76.7	73.8	–	–	73.8
February 1997	W	79.2	81.7	–	–	81.7	W	88.7	84.3	–	–	84.3
Maryland												
February 1998	68.7	66.9	61.8	51.2	W	58.4	77.1	74.2	67.1	54.2	–	64.2
January 1998	71.7	70.1	65.9	54.1	W	62.1	80.2	77.2	71.2	57.5	–	68.3
February 1997	86.8	84.0	79.4	70.0	W	76.4	96.4	92.1	84.4	74.3	–	82.1
New Jersey												
February 1998	66.5	66.9	62.1	55.0	50.3	55.5	76.9	77.3	68.6	60.2	–	65.6
January 1998	71.5	71.7	66.9	58.3	52.8	58.9	82.6	82.6	73.1	63.8	–	70.1
February 1997	86.8	86.1	80.6	69.7	67.5	72.1	97.9	97.0	86.1	75.1	–	82.1
New York												
February 1998	71.2	70.6	67.2	57.1	51.6	61.9	80.3	79.4	73.3	59.8	–	70.3
January 1998	74.2	73.6	71.1	59.2	54.5	65.1	83.6	82.5	77.3	62.1	–	74.0
February 1997	87.1	86.0	81.0	72.7	W	77.4	95.1	94.1	87.8	78.9	–	86.1
Pennsylvania												
February 1998	59.9	59.8	55.5	55.5	–	55.5	69.8	69.7	61.0	58.8	–	60.1
January 1998	65.9	65.5	59.9	57.6	–	59.0	75.8	75.5	65.2	61.6	–	63.9
February 1997	84.5	83.5	79.5	71.9	W	75.4	94.6	93.9	85.4	76.1	–	81.3

See footnotes at end of table.

Table 34. Reformulated Motor Gasoline Prices by Grade, Sales Type, PAD District, and State

(Cents per Gallon Excluding Taxes) — Continued

Geographic Area Month	Premium						All Grades					
	Sales to End Users		Sales for Resale				Sales to End Users		Sales for Resale			
	Through Retail Outlets	Average[a]	DTW	Rack	Bulk	Average	Through Retail Outlets	Average[a]	DTW	Rack	Bulk	Average
United States												
February 1998	85.1	84.4	74.6	63.4	53.3	69.8	72.2	71.7	65.8	56.7	52.5	61.0
January 1998	90.0	89.1	80.6	65.9	58.7	74.6	77.4	76.7	71.9	59.3	55.7	65.6
February 1997	101.4	100.6	90.8	80.2	73.4	86.8	88.4	88.1	81.4	73.3	71.3	77.5
PAD District I												
February 1998	84.7	83.6	74.9	62.9	52.1	69.2	72.2	71.6	66.6	57.1	50.5	60.9
January 1998	88.8	87.6	79.2	65.6	56.6	73.2	76.5	75.8	70.8	59.5	53.4	64.4
February 1997	103.5	101.9	93.0	79.6	69.5	87.2	91.4	90.4	84.9	73.0	67.6	78.3
Subdistrict IA												
February 1998	87.8	85.6	74.2	63.9	W	68.7	73.3	72.5	65.7	58.0	NA	60.6
January 1998	92.1	89.6	78.6	66.3	W	71.1	77.7	76.7	69.7	60.0	53.7	63.6
February 1997	105.3	103.8	94.9	80.2	–	87.1	91.9	91.4	85.3	73.2	66.5	77.9
Connecticut												
February 1998	88.1	87.0	75.1	65.8	W	68.7	73.0	72.6	64.8	58.9	NA	60.8
January 1998	92.8	91.6	79.2	68.6	W	70.6	77.2	76.6	68.7	60.8	53.7	63.7
February 1997	108.4	105.3	93.8	81.7	–	87.7	93.4	92.2	83.9	73.6	W	78.4
Maine												
February 1998	87.2	86.1	71.0	64.9	–	66.3	71.2	70.9	62.3	58.4	W	58.0
January 1998	91.0	89.8	74.1	67.6	–	69.3	75.7	75.4	65.4	60.3	–	61.6
February 1997	103.9	102.7	90.3	79.9	–	81.9	89.6	89.2	83.5	73.0	W	75.1
Massachusetts												
February 1998	88.4	84.8	73.8	63.1	–	69.1	74.6	73.2	66.5	57.8	NA	61.5
January 1998	92.5	88.5	78.2	64.9	W	71.4	79.0	77.4	70.5	59.7	53.8	63.9
February 1997	104.8	103.7	96.0	79.2	–	87.9	92.2	92.0	86.4	72.8	66.3	78.4
New Hampshire												
February 1998	87.8	87.7	77.0	62.6	–	71.6	73.0	73.1	67.5	59.1	NA	61.7
January 1998	92.3	92.1	81.7	66.2	–	76.6	77.6	77.4	71.8	61.3	–	68.1
February 1997	105.5	105.2	92.5	83.8	–	89.6	91.0	90.9	83.8	75.1	–	80.7
Rhode Island												
February 1998	82.3	82.0	73.5	62.1	–	66.2	68.7	68.6	64.2	55.6	W	57.2
January 1998	86.5	86.0	78.8	65.0	–	69.8	72.8	72.7	69.5	58.3	W	61.4
February 1997	100.0	99.7	94.2	80.2	–	84.4	88.9	88.8	84.8	73.5	W	75.4
Vermont												
February 1998	–	–	–	–	–	–	–	–	–	–	–	–
January 1998	–	–	–	–	–	–	–	–	–	–	–	–
February 1997	–	–	–	–	–	–	–	–	–	–	–	–
Subdistrict IB												
February 1998	83.8	83.2	75.5	62.3	52.2	69.5	72.0	71.5	67.2	56.9	50.7	61.3
January 1998	88.2	87.4	79.7	65.3	56.9	74.2	76.5	75.9	71.5	59.7	53.4	65.1
February 1997	103.4	101.5	92.8	79.1	69.5	87.4	91.7	90.4	85.0	73.1	67.8	78.6
Delaware												
February 1998	85.0	83.8	70.7	61.2	–	65.6	70.1	69.5	60.6	54.7	–	57.3
January 1998	90.1	88.8	75.0	63.9	–	68.4	75.3	74.6	65.0	56.9	–	60.2
February 1997	101.3	100.4	92.3	79.5	–	86.4	87.6	87.2	81.9	72.6	W	77.4
District of Columbia												
February 1998	W	76.3	NA	–	–	NA	W	68.0	69.8	–	–	69.8
January 1998	W	80.9	77.4	–	–	77.4	W	71.3	73.8	–	–	73.8
February 1997	W	94.4	91.3	–	–	91.3	W	84.5	86.3	–	–	86.3
Maryland												
February 1998	82.7	80.5	71.5	59.8	–	68.7	72.6	70.7	65.2	53.4	W	61.9
January 1998	85.9	83.8	75.3	62.9	–	72.3	75.8	73.8	69.2	56.3	W	65.5
February 1997	103.1	99.0	89.8	79.1	–	87.4	91.1	87.9	82.9	72.3	W	79.9
New Jersey												
February 1998	85.3	85.4	76.0	62.2	52.5	68.5	72.5	72.7	67.1	57.2	50.5	59.1
January 1998	90.4	90.3	80.6	65.9	56.7	72.9	77.5	77.5	71.8	60.6	53.2	62.9
February 1997	105.6	103.9	94.0	78.2	69.4	85.2	92.7	91.8	85.6	72.2	67.7	75.9
New York												
February 1998	85.6	84.8	79.6	63.4	51.8	72.0	76.9	76.2	73.4	59.0	51.7	66.7
January 1998	88.7	87.8	83.7	65.5	57.6	78.0	80.0	79.2	77.3	61.0	55.7	70.8
February 1997	101.6	100.2	93.7	79.5	W	89.6	92.4	91.2	86.8	74.9	W	82.6
Pennsylvania												
February 1998	77.6	76.8	67.3	63.3	–	66.1	65.2	64.8	59.1	57.4	–	58.5
January 1998	83.8	82.7	71.8	66.0	–	70.0	71.1	70.6	63.5	59.7	–	62.2
February 1997	102.0	100.2	91.6	82.1	–	88.2	90.0	88.8	83.3	74.2	W	78.8

See footnotes at end of table.

Table 34. Reformulated Motor Gasoline Prices by Grade, Sales Type, PAD District, and State

(Cents per Gallon Excluding Taxes) — Continued

Geographic Area Month	Regular						Midgrade					
	Sales to End Users		Sales for Resale				Sales to End Users		Sales for Resale			
	Through Retail Outlets	Average[a]	DTW	Rack	Bulk	Average	Through Retail Outlets	Average[a]	DTW	Rack	Bulk	Average
Subdistrict IC												
February 1998	65.6	65.1	60.9	53.0	–	56.3	75.4	74.7	66.6	57.6	–	62.6
January 1998	68.9	68.4	64.6	55.0	–	59.1	78.7	78.2	70.5	59.8	–	66.0
February 1997	84.5	83.7	79.3	69.6	–	74.1	94.3	93.4	84.5	74.3	–	80.5
Florida												
February 1998	–	–	–	–	–	–	–	–	–	–	–	–
January 1998	–	–	–	–	–	–	–	–	–	–	–	–
February 1997	–	–	–	–	–	–	–	–	–	–	–	–
Georgia												
February 1998	–	–	–	–	–	–	–	–	–	–	–	–
January 1998	–	–	–	–	–	–	–	–	–	–	–	–
February 1997	–	–	–	–	–	–	–	–	–	–	–	–
North Carolina												
February 1998	–	–	–	–	–	–	–	–	–	–	–	–
January 1998	–	–	–	–	–	–	–	–	–	–	–	–
February 1997	–	–	–	–	–	–	–	–	–	–	–	–
South Carolina												
February 1998	–	–	–	–	–	–	–	–	–	–	–	–
January 1998	–	–	–	–	–	–	–	–	–	–	–	–
February 1997	–	–	–	–	–	–	–	–	–	–	–	–
Virginia												
February 1998	65.6	65.1	60.9	53.0	–	56.3	75.4	74.7	66.6	57.6	–	62.6
January 1998	68.9	68.4	64.6	55.0	–	59.1	78.7	78.2	70.5	59.8	–	66.0
February 1997	84.5	83.7	79.3	69.6	–	74.1	94.3	93.4	84.5	74.3	–	80.5
West Virginia												
February 1998	–	–	–	–	–	–	–	–	–	–	–	–
January 1998	–	–	–	–	–	–	–	–	–	–	–	–
February 1997	–	–	–	–	–	–	–	–	–	–	–	–
PAD District II												
February 1998	66.3	66.2	59.7	56.0	–	58.0	75.3	75.0	65.6	59.4	–	63.8
January 1998	68.1	68.0	61.1	55.0	–	58.3	74.5	74.3	67.3	58.5	–	64.9
February 1997	87.2	86.8	81.2	73.0	–	76.9	96.5	96.4	87.9	76.7	–	84.5
Illinois												
February 1998	65.9	65.8	59.8	56.2	–	58.5	75.1	74.8	65.4	59.1	–	64.4
January 1998	68.3	68.1	61.5	55.0	–	59.3	74.1	73.8	67.2	58.1	–	65.8
February 1997	89.0	88.7	83.8	74.5	–	79.8	98.4	98.1	89.3	77.9	–	87.1
Indiana												
February 1998	65.4	65.6	60.0	56.9	–	58.2	73.6	73.4	64.5	61.1	–	62.5
January 1998	65.0	65.3	59.5	55.9	–	57.3	72.2	72.1	64.6	59.8	–	61.8
February 1997	81.4	81.3	77.8	75.0	–	75.9	91.9	91.9	83.4	78.5	–	80.5
Iowa												
February 1998	–	–	–	–	–	–	–	–	–	–	–	–
January 1998	–	–	–	–	–	–	–	–	–	–	–	–
February 1997	–	–	–	–	–	–	–	–	–	–	–	–
Kansas												
February 1998	–	–	–	–	–	–	–	–	–	–	–	–
January 1998	–	–	–	–	–	–	–	–	–	–	–	–
February 1997	–	–	–	–	–	–	–	–	–	–	–	–
Kentucky												
February 1998	66.5	66.3	61.3	53.7	–	57.4	76.2	76.2	68.2	57.7	–	63.1
January 1998	68.8	68.6	63.6	54.3	–	58.8	78.4	78.4	70.4	58.8	–	65.3
February 1997	84.2	83.8	74.1	69.2	–	70.5	93.4	93.3	81.1	73.3	–	76.1
Michigan												
February 1998	–	–	–	–	–	–	–	–	–	–	–	–
January 1998	–	–	–	–	–	–	–	–	–	–	–	–
February 1997	–	–	–	–	–	–	–	–	–	–	–	–
Minnesota												
February 1998	–	–	–	–	–	–	–	–	–	–	–	–
January 1998	–	–	–	–	–	–	–	–	–	–	–	–
February 1997	–	–	–	–	–	–	–	–	–	–	–	–
Missouri												
February 1998	–	–	–	–	–	–	–	–	–	–	–	–
January 1998	–	–	–	–	–	–	–	–	–	–	–	–
February 1997	–	–	–	–	–	–	–	–	–	–	–	–

See footnotes at end of table.

Table 34. Reformulated Motor Gasoline Prices by Grade, Sales Type, PAD District, and State

(Cents per Gallon Excluding Taxes) — Continued

Geographic Area Month	Premium						All Grades					
	Sales to End Users		Sales for Resale				Sales to End Users		Sales for Resale			
	Through Retail Outlets	Average[a]	DTW	Rack	Bulk	Average	Through Retail Outlets	Average[a]	DTW	Rack	Bulk	Average
Subdistrict IC												
February 1998	82.8	82.0	72.0	62.9	–	68.1	70.6	70.1	65.0	55.5	–	60.1
January 1998	86.0	85.0	76.2	64.9	–	71.3	73.9	73.3	68.9	57.6	–	63.0
February 1997	101.3	100.2	91.1	80.0	–	86.7	89.3	88.4	83.3	72.2	–	78.0
Florida												
February 1998	–	–	–	–	–	–	–	–	–	–	–	–
January 1998	–	–	–	–	–	–	–	–	–	–	–	–
February 1997	–	–	–	–	–	–	–	–	–	–	–	–
Georgia												
February 1998	–	–	–	–	–	–	–	–	–	–	–	–
January 1998	–	–	–	–	–	–	–	–	–	–	–	–
February 1997	–	–	–	–	–	–	–	–	–	–	–	–
North Carolina												
February 1998	–	–	–	–	–	–	–	–	–	–	–	–
January 1998	–	–	–	–	–	–	–	–	–	–	–	–
February 1997	–	–	–	–	–	–	–	–	–	–	–	–
South Carolina												
February 1998	–	–	–	–	–	–	–	–	–	–	–	–
January 1998	–	–	–	–	–	–	–	–	–	–	–	–
February 1997	–	–	–	–	–	–	–	–	–	–	–	–
Virginia												
February 1998	82.8	82.0	72.0	62.9	–	68.1	70.6	70.1	65.0	55.5	–	60.1
January 1998	86.0	85.0	76.2	64.9	–	71.3	73.9	73.3	68.9	57.6	–	63.0
February 1997	101.3	100.2	91.1	80.0	–	86.7	89.3	88.4	83.3	72.2	–	78.0
West Virginia												
February 1998	–	–	–	–	–	–	–	–	–	–	–	–
January 1998	–	–	–	–	–	–	–	–	–	–	–	–
February 1997	–	–	–	–	–	–	–	–	–	–	–	–
PAD District II												
February 1998	82.2	81.6	70.8	64.5	–	68.5	70.0	69.8	62.9	57.6	–	60.6
January 1998	82.2	81.7	72.4	63.7	–	69.2	71.4	71.2	64.4	56.7	–	61.2
February 1997	103.5	103.0	92.4	81.8	–	88.3	90.8	90.4	84.6	74.6	–	79.9
Illinois												
February 1998	81.9	81.3	70.9	64.6	–	69.3	69.8	69.7	63.3	57.9	–	61.7
January 1998	81.8	81.3	72.6	63.6	–	70.3	71.6	71.4	65.1	56.8	–	62.6
February 1997	104.9	104.3	94.0	82.7	–	90.8	92.9	92.5	87.2	76.1	–	83.2
Indiana												
February 1998	80.6	79.9	70.3	66.3	–	68.1	68.8	68.8	62.3	58.9	–	60.4
January 1998	79.5	78.9	70.4	65.2	–	67.4	68.4	68.4	62.1	57.9	–	59.6
February 1997	99.9	99.5	90.0	84.5	–	86.7	85.2	85.0	81.3	76.9	–	78.4
Iowa												
February 1998	–	–	–	–	–	–	–	–	–	–	–	–
January 1998	–	–	–	–	–	–	–	–	–	–	–	–
February 1997	–	–	–	–	–	–	–	–	–	–	–	–
Kansas												
February 1998	–	–	–	–	–	–	–	–	–	–	–	–
January 1998	–	–	–	–	–	–	–	–	–	–	–	–
February 1997	–	–	–	–	–	–	–	–	–	–	–	–
Kentucky												
February 1998	84.9	84.6	73.4	62.7	–	68.3	70.8	70.5	64.4	55.7	–	60.0
January 1998	87.3	87.1	75.7	63.5	–	69.9	73.0	72.8	66.8	56.4	–	61.6
February 1997	102.3	102.1	87.1	78.5	–	81.2	88.3	87.8	77.6	71.1	–	73.0
Michigan												
February 1998	–	–	–	–	–	–	–	–	–	–	–	–
January 1998	–	–	–	–	–	–	–	–	–	–	–	–
February 1997	–	–	–	–	–	–	–	–	–	–	–	–
Minnesota												
February 1998	–	–	–	–	–	–	–	–	–	–	–	–
January 1998	–	–	–	–	–	–	–	–	–	–	–	–
February 1997	–	–	–	–	–	–	–	–	–	–	–	–
Missouri												
February 1998	–	–	–	–	–	–	–	–	–	–	–	–
January 1998	–	–	–	–	–	–	–	–	–	–	–	–
February 1997	–	–	–	–	–	–	–	–	–	–	–	–

See footnotes at end of table.

Table 34. Reformulated Motor Gasoline Prices by Grade, Sales Type, PAD District, and State

(Cents per Gallon Excluding Taxes) — Continued

Geographic Area Month	Regular						Midgrade					
	Sales to End Users		Sales for Resale				Sales to End Users		Sales for Resale			
	Through Retail Outlets	Average[a]	DTW	Rack	Bulk	Average	Through Retail Outlets	Average[a]	DTW	Rack	Bulk	Average
Nebraska												
February 1998	–	–	–	–	–	–	–	–	–	–	–	–
January 1998	–	–	–	–	–	–	–	–	–	–	–	–
February 1997	–	–	–	–	–	–	–	–	–	–	–	–
North Dakota												
February 1998	–	–	–	–	–	–	–	–	–	–	–	–
January 1998	–	–	–	–	–	–	–	–	–	–	–	–
February 1997	–	–	–	–	–	–	–	–	–	–	–	–
Ohio												
February 1998	–	–	–	–	–	–	–	–	–	–	–	–
January 1998	–	–	–	–	–	–	–	–	–	–	–	–
February 1997	–	–	–	–	–	–	–	–	–	–	–	–
Oklahoma												
February 1998	–	–	–	–	–	–	–	–	–	–	–	–
January 1998	–	–	–	–	–	–	–	–	–	–	–	–
February 1997	–	–	–	–	–	–	–	–	–	–	–	–
South Dakota												
February 1998	–	–	–	–	–	–	–	–	–	–	–	–
January 1998	–	–	–	–	–	–	–	–	–	–	–	–
February 1997	–	–	–	–	–	–	–	–	–	–	–	–
Tennessee												
February 1998	–	–	–	–	–	–	–	–	–	–	–	–
January 1998	–	–	–	–	–	–	–	–	–	–	–	–
February 1997	–	–	–	–	–	–	–	–	–	–	–	–
Wisconsin												
February 1998	68.6	68.4	58.2	56.5	–	57.1	76.6	76.3	64.8	60.3	–	62.4
January 1998	68.1	68.1	58.4	55.1	–	56.4	74.7	74.8	65.4	58.2	–	61.6
February 1997	87.4	87.0	77.3	72.4	–	74.5	95.5	95.3	84.1	76.6	–	81.0
PAD District III												
February 1998	61.4	61.3	57.3	51.4	49.1	52.2	73.2	73.0	63.2	55.5	–	58.2
January 1998	65.1	65.0	60.6	52.5	51.1	53.9	76.7	76.5	66.6	56.6	–	60.2
February 1997	77.8	77.6	73.2	67.4	65.7	69.3	88.0	87.6	78.5	70.9	–	74.9
Alabama												
February 1998	–	–	–	–	–	–	–	–	–	–	–	–
January 1998	–	–	–	–	–	–	–	–	–	–	–	–
February 1997	–	–	–	–	–	–	–	–	–	–	–	–
Arkansas												
February 1998	–	–	–	–	–	–	–	–	–	–	–	–
January 1998	–	–	–	–	–	–	–	–	–	–	–	–
February 1997	–	–	–	–	–	–	–	–	–	–	–	–
Louisiana												
February 1998	–	W	–	–	W	W	–	–	–	–	–	–
January 1998	–	W	–	–	W	W	–	–	–	–	–	–
February 1997	–	W	–	–	W	W	–	–	–	–	–	–
Mississippi												
February 1998	–	–	–	–	–	–	–	–	–	–	–	–
January 1998	–	–	–	–	–	–	–	–	–	–	–	–
February 1997	–	–	–	–	–	–	–	–	–	–	–	–
New Mexico												
February 1998	–	–	–	–	–	–	–	–	–	–	–	–
January 1998	–	–	–	–	–	–	–	–	–	–	–	–
February 1997	–	–	–	–	–	–	–	–	–	–	–	–
Texas												
February 1998	61.4	61.3	57.3	51.4	49.2	52.3	73.2	73.0	63.2	55.5	–	58.2
January 1998	65.1	65.0	60.6	52.5	50.8	53.9	76.7	76.5	66.6	56.6	–	60.2
February 1997	77.8	77.6	73.2	67.4	66.1	69.4	88.0	87.6	78.5	70.9	–	74.9
PAD District IV												
February 1998	–	–	–	–	–	–	–	–	–	–	–	–
January 1998	–	–	–	–	–	–	–	–	–	–	–	–
February 1997	–	–	–	–	–	–	–	–	–	–	–	–
Colorado												
February 1998	–	–	–	–	–	–	–	–	–	–	–	–
January 1998	–	–	–	–	–	–	–	–	–	–	–	–
February 1997	–	–	–	–	–	–	–	–	–	–	–	–

See footnotes at end of table.

Table 34. Reformulated Motor Gasoline Prices by Grade, Sales Type, PAD District, and State

(Cents per Gallon Excluding Taxes) — Continued

Geographic Area Month	Premium						All Grades					
	Sales to End Users		Sales for Resale				Sales to End Users		Sales for Resale			
	Through Retail Outlets	Average[a]	DTW	Rack	Bulk	Average	Through Retail Outlets	Average[a]	DTW	Rack	Bulk	Average
Nebraska												
February 1998	–	–	–	–	–	–	–	–	–	–	–	–
January 1998	–	–	–	–	–	–	–	–	–	–	–	–
February 1997	–	–	–	–	–	–	–	–	–	–	–	–
North Dakota												
February 1998	–	–	–	–	–	–	–	–	–	–	–	–
January 1998	–	–	–	–	–	–	–	–	–	–	–	–
February 1997	–	–	–	–	–	–	–	–	–	–	–	–
Ohio												
February 1998	–	–	–	–	–	–	–	–	–	–	–	–
January 1998	–	–	–	–	–	–	–	–	–	–	–	–
February 1997	–	–	–	–	–	–	–	–	–	–	–	–
Oklahoma												
February 1998	–	–	–	–	–	–	–	–	–	–	–	–
January 1998	–	–	–	–	–	–	–	–	–	–	–	–
February 1997	–	–	–	–	–	–	–	–	–	–	–	–
South Dakota												
February 1998	–	–	–	–	–	–	–	–	–	–	–	–
January 1998	–	–	–	–	–	–	–	–	–	–	–	–
February 1997	–	–	–	–	–	–	–	–	–	–	–	–
Tennessee												
February 1998	–	–	–	–	–	–	–	–	–	–	–	–
January 1998	–	–	–	–	–	–	–	–	–	–	–	–
February 1997	–	–	–	–	–	–	–	–	–	–	–	–
Wisconsin												
February 1998	82.0	81.6	67.0	64.9	–	65.8	70.8	70.4	60.0	57.6	–	58.5
January 1998	80.2	80.0	67.7	63.0	–	64.9	70.2	70.1	60.3	56.4	–	57.9
February 1997	101.1	100.6	85.7	81.2	–	83.3	89.4	89.0	78.8	73.6	–	75.9
PAD District III												
February 1998	80.0	79.9	69.6	61.2	52.7	62.9	66.6	66.4	60.9	53.6	49.5	54.8
January 1998	83.8	83.6	73.0	62.3	55.9	65.1	70.3	70.1	64.4	54.6	51.5	56.6
February 1997	95.7	95.3	84.7	76.8	W	80.5	82.5	82.3	76.3	69.3	66.0	71.8
Alabama												
February 1998	–	–	–	–	–	–	–	–	–	–	–	–
January 1998	–	–	–	–	–	–	–	–	–	–	–	–
February 1997	–	–	–	–	–	–	–	–	–	–	–	–
Arkansas												
February 1998	–	–	–	–	–	–	–	–	–	–	–	–
January 1998	–	–	–	–	–	–	–	–	–	–	–	–
February 1997	–	–	–	–	–	–	–	–	–	–	–	–
Louisiana												
February 1998	–	–	–	–	–	–	–	W	–	–	W	W
January 1998	–	–	–	–	W	W	–	W	–	–	W	W
February 1997	–	–	–	–	–	–	–	W	–	–	W	W
Mississippi												
February 1998	–	–	–	–	–	–	–	–	–	–	–	–
January 1998	–	–	–	–	–	–	–	–	–	–	–	–
February 1997	–	–	–	–	–	–	–	–	–	–	–	–
New Mexico												
February 1998	–	–	–	–	–	–	–	–	–	–	–	–
January 1998	–	–	–	–	–	–	–	–	–	–	–	–
February 1997	–	–	–	–	–	–	–	–	–	–	–	–
Texas												
February 1998	80.0	79.9	69.6	61.2	52.7	62.9	66.6	66.4	60.9	53.6	49.7	54.9
January 1998	83.8	83.6	73.0	62.3	W	65.4	70.3	70.1	64.4	54.6	51.3	56.7
February 1997	95.7	95.3	84.7	76.8	W	80.5	82.5	82.3	76.3	69.3	66.3	71.9
PAD District IV												
February 1998	–	–	–	–	–	–	–	–	–	–	–	–
January 1998	–	–	–	–	–	–	–	–	–	–	–	–
February 1997	–	–	–	–	–	–	–	–	–	–	–	–
Colorado												
February 1998	–	–	–	–	–	–	–	–	–	–	–	–
January 1998	–	–	–	–	–	–	–	–	–	–	–	–
February 1997	–	–	–	–	–	–	–	–	–	–	–	–

See footnotes at end of table.

Table 34. Reformulated Motor Gasoline Prices by Grade, Sales Type, PAD District, and State

(Cents per Gallon Excluding Taxes) — Continued

Geographic Area Month	Regular						Midgrade					
	Sales to End Users		Sales for Resale				Sales to End Users		Sales for Resale			
	Through Retail Outlets	Average[a]	DTW	Rack	Bulk	Average	Through Retail Outlets	Average[a]	DTW	Rack	Bulk	Average
Idaho												
February 1998	–	–	–	–	–	–	–	–	–	–	–	–
January 1998	–	–	–	–	–	–	–	–	–	–	–	–
February 1997	–	–	–	–	–	–	–	–	–	–	–	–
Montana												
February 1998	–	–	–	–	–	–	–	–	–	–	–	–
January 1998	–	–	–	–	–	–	–	–	–	–	–	–
February 1997	–	–	–	–	–	–	–	–	–	–	–	–
Utah												
February 1998	–	–	–	–	–	–	–	–	–	–	–	–
January 1998	–	–	–	–	–	–	–	–	–	–	–	–
February 1997	–	–	–	–	–	–	–	–	–	–	–	–
Wyoming												
February 1998	–	–	–	–	–	–	–	–	–	–	–	–
January 1998	–	–	–	–	–	–	–	–	–	–	–	–
February 1997	–	–	–	–	–	–	–	–	–	–	–	–
PAD District V												
February 1998	71.3	70.5	62.8	55.9	55.3	59.7	79.7	79.5	67.8	61.4	W	66.6
January 1998	79.3	78.1	72.3	62.1	58.6	67.3	88.1	87.1	77.6	67.4	W	75.6
February 1997	83.3	83.7	75.1	74.4	74.9	74.9	91.3	91.6	80.3	78.3	NA	80.0
Alaska												
February 1998	–	–	–	–	–	–	–	–	–	–	–	–
January 1998	–	–	–	–	–	–	–	–	–	–	–	–
February 1997	–	–	–	–	–	–	–	–	–	–	–	–
Arizona												
February 1998	77.4	76.7	68.2	58.6	–	65.9	87.0	86.9	73.9	65.3	–	73.0
January 1998	84.9	84.0	79.0	62.0	W	74.6	94.6	94.4	85.0	69.1	–	83.2
February 1997	–	–	–	–	–	–	–	–	–	–	–	–
California												
February 1998	70.4	69.6	62.4	55.8	55.3	59.4	79.0	78.8	67.6	61.3	W	66.3
January 1998	78.5	77.3	71.9	62.1	58.6	67.0	87.4	86.4	77.3	67.3	W	75.3
February 1997	83.3	83.7	75.1	74.4	74.9	74.9	91.3	91.6	80.3	78.3	NA	80.0
Hawaii												
February 1998	–	–	–	–	–	–	–	–	–	–	–	–
January 1998	–	–	–	–	–	–	–	–	–	–	–	–
February 1997	–	–	–	–	–	–	–	–	–	–	–	–
Nevada												
February 1998	–	–	–	–	–	–	–	–	–	–	–	–
January 1998	–	–	–	–	–	–	–	–	–	–	–	–
February 1997	–	–	–	–	–	–	–	–	–	–	–	–
Oregon												
February 1998	–	–	–	–	–	–	–	–	–	–	–	–
January 1998	–	–	–	–	–	–	–	–	–	–	–	–
February 1997	–	–	–	–	–	–	–	–	–	–	–	–
Washington												
February 1998	–	–	–	–	–	–	–	–	–	–	–	–
January 1998	–	–	–	–	–	–	–	–	–	–	–	–
February 1997	–	–	–	–	–	–	–	–	–	–	–	–

See footnotes at end of table.

Table 34. Reformulated Motor Gasoline Prices by Grade, Sales Type, PAD District, and State

(Cents per Gallon Excluding Taxes) — Continued

Geographic Area Month	Premium						All Grades					
	Sales to End Users		Sales for Resale				Sales to End Users		Sales for Resale			
	Through Retail Outlets	Average[a]	DTW	Rack	Bulk	Average	Through Retail Outlets	Average[a]	DTW	Rack	Bulk	Average
Idaho												
February 1998	–	–	–	–	–	–	–	–	–	–	–	–
January 1998	–	–	–	–	–	–	–	–	–	–	–	–
February 1997	–	–	–	–	–	–	–	–	–	–	–	–
Montana												
February 1998	–	–	–	–	–	–	–	–	–	–	–	–
January 1998	–	–	–	–	–	–	–	–	–	–	–	–
February 1997	–	–	–	–	–	–	–	–	–	–	–	–
Utah												
February 1998	–	–	–	–	–	–	–	–	–	–	–	–
January 1998	–	–	–	–	–	–	–	–	–	–	–	–
February 1997	–	–	–	–	–	–	–	–	–	–	–	–
Wyoming												
February 1998	–	–	–	–	–	–	–	–	–	–	–	–
January 1998	–	–	–	–	–	–	–	–	–	–	–	–
February 1997	–	–	–	–	–	–	–	–	–	–	–	–
PAD District V												
February 1998	88.9	88.3	75.7	67.4	56.9	73.3	75.3	74.5	66.1	57.8	55.4	62.7
January 1998	97.9	96.5	85.8	73.2	63.2	82.1	83.4	82.2	75.7	64.0	59.0	70.6
February 1997	100.6	100.7	88.4	85.3	78.7	87.3	86.9	87.2	78.4	75.9	75.2	77.4
Alaska												
February 1998	–	–	–	–	–	–	–	–	–	–	–	–
January 1998	–	–	–	–	–	–	–	–	–	–	–	–
February 1997	–	–	–	–	–	–	–	–	–	–	–	–
Arizona												
February 1998	97.6	97.5	81.0	70.0	–	79.4	81.5	80.8	71.3	60.3	–	69.0
January 1998	105.4	105.2	91.8	73.4	W	88.8	89.0	88.1	82.0	63.8	W	77.9
February 1997	–	–	–	–	–	–	–	–	–	–	–	–
California												
February 1998	87.8	87.2	75.4	67.2	56.9	73.0	74.5	73.6	65.8	57.7	55.4	62.4
January 1998	96.8	95.4	85.5	73.2	62.7	81.7	82.7	81.4	75.3	64.0	59.0	70.3
February 1997	100.6	100.7	88.4	85.3	78.7	87.3	86.9	87.2	78.4	75.9	75.2	77.4
Hawaii												
February 1998	–	–	–	–	–	–	–	–	–	–	–	–
January 1998	–	–	–	–	–	–	–	–	–	–	–	–
February 1997	–	–	–	–	–	–	–	–	–	–	–	–
Nevada												
February 1998	–	–	–	–	–	–	–	–	–	–	–	–
January 1998	–	–	–	–	–	–	–	–	–	–	–	–
February 1997	–	–	–	–	–	–	–	–	–	–	–	–
Oregon												
February 1998	–	–	–	–	–	–	–	–	–	–	–	–
January 1998	–	–	–	–	–	–	–	–	–	–	–	–
February 1997	–	–	–	–	–	–	–	–	–	–	–	–
Washington												
February 1998	–	–	–	–	–	–	–	–	–	–	–	–
January 1998	–	–	–	–	–	–	–	–	–	–	–	–
February 1997	–	–	–	–	–	–	–	–	–	–	–	–

Dash (–) = No data reported.
NA = Not available.
W = Withheld to avoid disclosure of individual company data.
[a] Includes sales through retail outlets as well as all direct sales to end users that were not made through company-operated retail outlets, e.g., sales to agricultural customers, commercial sales, and industrial sales.
Notes: Values shown for the current month are preliminary. Values shown for previous months are revised. Data are final upon publication in the *Petroleum Marketing Annual.*
Sources: Energy Information Administration Forms EIA-782A, "Refiners'/Gas Plant Operators' Monthly Petroleum Product Sales Report," and EIA-782B, "Resellers'/Retailers' Monthly Petroleum Product Sales Report."

Table 35. Refiner Motor Gasoline Prices by Grade, Sales Type, PAD District, and State

(Cents per Gallon Excluding Taxes)

Geographic Area Month	Regular			Midgrade			Premium			All Grades		
	Sales to End Users		Sales for Resale	Sales to End Users		Sales for Resale	Sales to End Users		Sales for Resale	Sales to End Users		Sales for Resale
	Through Retail Outlets	Other End Users[a]		Through Retail Outlets	Other End Users[a]		Through Retail Outlets	Other End Users[a]		Through Retail Outlets	Other End Users[a]	
United States												
February 1998	65.8	53.7	52.5	75.3	55.7	59.7	83.3	61.5	64.4	70.0	54.9	55.1
January 1998	69.7	54.8	54.8	78.6	58.1	63.2	87.1	63.8	67.2	73.9	56.2	57.6
February 1997	82.7	72.4	70.5	92.0	78.9	77.5	100.4	84.0	82.7	86.7	74.5	73.1
PAD District I												
February 1998	61.3	50.9	52.2	71.6	53.9	58.8	80.3	58.2	64.4	66.8	52.3	55.6
January 1998	65.6	53.2	55.1	76.2	56.4	62.0	85.0	60.5	67.8	71.2	54.6	58.6
February 1997	82.4	70.3	71.2	92.8	74.0	77.8	101.0	79.0	83.6	87.7	72.1	74.7
Subdistrict IA												
February 1998	72.4	W	57.3	83.6	W	65.2	91.7	W	68.5	78.2	W	60.2
January 1998	77.0	58.9	60.2	88.3	W	68.6	96.6	W	70.8	82.9	59.0	63.0
February 1997	91.7	73.1	75.8	101.9	W	83.4	110.2	82.6	87.0	96.9	73.9	78.7
Connecticut												
February 1998	W	W	57.6	W	W	65.1	W	W	67.6	W	W	60.6
January 1998	W	W	60.1	W	W	68.5	W	W	69.3	W	W	63.0
February 1997	W	74.0	76.2	W	–	82.9	W	W	84.7	W	74.4	78.8
Maine												
February 1998	–	–	52.1	–	–	56.9	–	–	61.6	–	–	53.7
January 1998	–	–	55.5	–	–	59.7	–	–	64.6	–	–	57.2
February 1997	–	–	71.7	–	–	75.9	–	–	81.1	–	–	73.4
Massachusetts												
February 1998	73.6	W	59.6	84.3	–	67.5	92.5	–	71.1	79.4	W	62.7
January 1998	78.3	61.3	61.7	88.9	–	71.1	97.2	–	73.0	84.0	61.3	64.8
February 1997	93.2	W	77.1	103.0	W	86.0	111.3	W	90.7	98.4	72.7	80.6
New Hampshire												
February 1998	71.1	–	62.3	81.6	–	70.1	89.6	–	73.7	76.2	–	65.2
January 1998	75.6	–	68.2	86.6	–	74.4	93.5	–	80.8	80.5	–	71.0
February 1997	88.8	W	79.9	99.6	–	85.7	106.2	–	93.1	93.6	W	82.8
Rhode Island												
February 1998	66.1	W	55.2	76.8	–	62.1	84.1	–	66.1	71.3	W	57.7
January 1998	71.8	W	58.7	82.6	–	66.2	90.4	–	69.7	77.1	W	61.3
February 1997	88.8	W	74.3	96.8	W	81.0	104.4	W	84.5	93.0	W	76.9
Vermont												
February 1998	–	–	54.4	–	–	60.3	–	–	65.0	–	–	56.7
January 1998	–	–	58.1	–	–	63.8	–	–	68.7	–	–	60.4
February 1997	–	–	76.1	–	–	82.1	–	–	87.2	–	–	78.6
Subdistrict IB												
February 1998	63.1	53.9	53.4	73.2	57.3	62.0	83.3	61.2	66.9	68.7	55.0	57.3
January 1998	68.7	55.3	56.9	78.7	58.9	66.3	88.9	63.7	71.4	74.3	56.6	61.1
February 1997	85.5	72.5	73.0	95.3	76.5	80.7	103.6	82.4	86.4	90.6	74.8	77.0
Delaware												
February 1998	65.4	57.1	53.9	78.1	–	59.4	87.5	W	65.2	71.8	57.5	56.6
January 1998	72.0	W	57.1	83.5	W	62.7	93.6	W	68.3	78.1	W	59.8
February 1997	87.6	W	74.7	97.2	–	80.6	111.0	W	86.8	93.2	W	77.6
District of Columbia												
February 1998	–	W	65.1	–	W	NA	–	W	NA	–	53.7	70.0
January 1998	–	W	69.3	–	W	73.9	–	W	77.5	–	W	73.9
February 1997	–	69.7	81.9	–	W	84.3	–	W	91.4	–	71.6	86.5
Maryland												
February 1998	–	51.8	57.5	–	W	63.4	–	59.1	68.1	–	53.2	61.0
January 1998	–	54.6	61.0	–	W	67.5	–	63.1	71.4	–	56.2	64.6
February 1997	–	71.3	75.3	–	73.4	80.7	–	78.2	86.7	–	72.3	78.8
New Jersey												
February 1998	66.9	W	53.4	77.7	W	64.7	86.8	W	68.4	73.8	W	57.4
January 1998	72.0	W	56.6	83.9	W	69.7	92.0	W	72.8	78.9	W	60.8
February 1997	87.5	73.1	72.9	98.6	77.9	82.5	106.8	W	85.5	94.0	76.8	77.2
New York												
February 1998	63.8	W	55.6	75.5	61.7	66.4	84.8	63.6	70.3	69.3	58.0	60.7
January 1998	69.6	59.6	59.9	80.5	63.4	70.6	89.4	68.1	76.3	74.8	60.9	65.3
February 1997	83.9	W	74.5	93.0	76.8	84.2	101.3	85.8	89.9	88.4	76.7	79.5
Pennsylvania												
February 1998	60.2	52.7	49.5	69.5	W	54.6	78.2	NA	58.8	64.9	53.8	51.8
January 1998	65.9	51.1	52.7	74.9	NA	58.4	85.0	61.4	62.4	70.7	52.2	55.1
February 1997	85.8	70.8	70.7	95.1	79.5	76.3	102.9	84.4	82.3	90.4	72.7	73.3

See footnotes at end of table.

Table 35. Refiner Motor Gasoline Prices by Grade, Sales Type, PAD District, and State

(Cents per Gallon Excluding Taxes) — Continued

Geographic Area Month	Regular			Midgrade			Premium			All Grades		
	Sales to End Users		Sales for Resale	Sales to End Users		Sales for Resale	Sales to End Users		Sales for Resale	Sales to End Users		Sales for Resale
	Through Retail Outlets	Other End Users[a]		Through Retail Outlets	Other End Users[a]		Through Retail Outlets	Other End Users[a]		Through Retail Outlets	Other End Users[a]	
Subdistrict IC												
February 1998	59.6	49.9	49.9	70.0	53.2	55.6	77.8	57.5	61.2	65.0	51.5	53.1
January 1998	63.2	52.3	52.1	74.1	55.6	58.2	82.2	59.7	63.8	68.8	53.8	55.4
February 1997	79.9	69.5	68.6	90.6	73.0	74.8	98.7	77.8	80.4	85.2	71.2	71.9
Florida												
February 1998	59.9	49.6	50.3	70.9	53.2	56.4	78.2	57.1	62.6	65.8	51.1	54.2
January 1998	63.9	51.7	53.1	75.6	55.5	59.9	83.0	58.9	66.2	70.0	53.2	57.2
February 1997	81.5	69.8	70.5	93.4	73.2	77.5	100.7	77.8	84.3	87.8	71.4	74.7
Georgia												
February 1998	55.9	49.2	48.5	65.8	52.4	54.5	74.9	56.8	59.4	61.3	51.3	51.4
January 1998	59.2	51.8	50.6	69.2	54.7	56.5	78.4	59.5	61.3	64.5	53.8	53.4
February 1997	73.9	68.9	66.4	83.8	72.0	72.0	92.7	77.4	75.6	79.1	70.9	69.0
North Carolina												
February 1998	59.0	49.6	49.1	69.3	52.5	53.8	77.4	57.0	59.0	63.9	50.7	51.7
January 1998	62.8	52.1	51.0	73.2	55.1	55.6	81.7	59.5	60.9	67.6	53.3	53.5
February 1997	78.1	69.1	67.4	88.0	72.8	72.0	96.4	77.6	77.5	82.5	70.5	69.9
South Carolina												
February 1998	56.2	49.2	49.0	65.5	W	53.8	73.8	56.8	58.7	60.5	50.9	51.5
January 1998	59.2	51.7	50.8	69.0	W	55.8	77.5	60.3	61.2	63.6	53.6	53.3
February 1997	76.4	68.8	67.4	85.9	72.6	72.4	94.4	77.3	78.1	80.6	70.7	69.9
Virginia												
February 1998	64.7	52.1	52.0	76.0	W	57.8	82.0	W	63.6	70.1	53.7	55.3
January 1998	69.1	54.9	54.5	80.5	W	60.5	86.3	W	65.9	74.5	56.4	57.9
February 1997	83.9	70.1	70.0	94.8	W	76.1	101.2	78.0	82.2	88.9	71.7	73.5
West Virginia												
February 1998	66.7	53.5	50.3	76.5	W	56.9	85.3	66.6	61.2	70.5	56.9	52.7
January 1998	68.8	54.8	51.7	78.6	W	57.9	87.5	W	61.8	72.5	56.6	54.1
February 1997	86.0	72.7	67.3	95.4	79.0	72.9	103.9	W	77.3	89.4	75.4	69.0
PAD District II												
February 1998	64.4	56.5	51.6	73.1	59.4	57.8	80.2	64.9	61.6	67.7	57.6	53.4
January 1998	64.8	55.8	50.8	71.7	58.9	57.7	79.3	65.8	61.0	67.9	57.2	52.7
February 1997	81.5	74.1	69.6	90.5	78.2	76.2	97.9	83.8	80.1	84.7	75.3	71.4
Illinois												
February 1998	65.4	56.3	52.5	74.2	W	62.0	80.7	W	64.7	69.3	58.1	55.3
January 1998	67.5	55.8	52.2	71.8	W	63.2	80.0	W	65.1	70.6	58.2	55.2
February 1997	87.6	73.1	71.9	97.6	W	83.9	104.1	W	86.0	91.5	75.3	75.0
Indiana												
February 1998	63.6	54.4	50.9	70.8	W	56.4	76.9	W	62.0	66.5	54.5	52.9
January 1998	64.3	53.4	51.0	68.5	W	56.1	75.6	W	61.2	66.8	53.5	53.0
February 1997	79.3	74.7	68.3	86.9	82.1	75.1	92.9	88.8	80.0	82.1	75.2	70.5
Iowa												
February 1998	61.5	54.1	52.5	68.2	–	58.0	71.7	–	60.7	62.5	54.1	53.5
January 1998	62.6	52.5	51.3	70.3	–	56.8	72.6	–	59.4	63.6	52.5	52.3
February 1997	79.5	W	71.2	89.1	–	75.2	88.8	W	79.4	80.5	W	71.9
Kansas												
February 1998	61.0	56.7	50.9	69.5	–	56.6	76.5	W	58.6	63.2	56.7	51.6
January 1998	61.0	54.1	49.4	69.1	–	55.3	76.7	W	56.5	63.3	54.3	50.1
February 1997	79.8	70.7	69.1	87.7	–	76.0	95.4	W	77.1	81.8	71.0	69.8
Kentucky												
February 1998	66.2	54.2	51.1	75.6	W	55.9	84.3	58.7	60.8	70.2	54.7	53.3
January 1998	67.6	54.3	51.3	76.8	W	56.4	85.5	60.0	61.0	71.5	55.0	53.5
February 1997	85.5	72.5	68.2	94.1	78.0	73.5	102.2	78.1	78.0	89.0	73.1	70.3
Michigan												
February 1998	61.3	60.4	50.9	69.3	55.8	56.5	76.8	69.8	62.2	63.7	61.8	52.8
January 1998	59.3	60.4	49.2	65.5	56.5	54.5	71.6	W	60.2	61.7	61.9	51.3
February 1997	78.2	76.7	69.0	86.8	75.9	75.0	93.4	88.8	80.2	80.5	78.1	71.0
Minnesota												
February 1998	74.1	60.4	56.1	80.4	W	59.8	88.0	–	62.7	76.2	60.6	57.2
January 1998	74.6	59.7	55.1	81.3	W	58.9	88.6	W	61.5	76.8	59.7	56.3
February 1997	93.1	77.6	73.0	100.3	W	78.1	107.7	–	80.4	95.0	77.7	73.9
Missouri												
February 1998	60.3	60.9	50.7	70.3	W	56.5	80.0	W	59.9	63.8	61.1	52.1
January 1998	59.2	60.6	50.0	68.7	W	55.8	78.6	W	58.9	62.7	60.8	51.3
February 1997	77.0	73.2	69.5	87.0	W	76.2	96.3	79.2	78.5	80.4	73.9	70.8

See footnotes at end of table.

Table 35. Refiner Motor Gasoline Prices by Grade, Sales Type, PAD District, and State

(Cents per Gallon Excluding Taxes) — Continued

Geographic Area Month	Regular			Midgrade			Premium			All Grades		
	Sales to End Users		Sales for Resale	Sales to End Users		Sales for Resale	Sales to End Users		Sales for Resale	Sales to End Users		Sales for Resale
	Through Retail Outlets	Other End Users[a]		Through Retail Outlets	Other End Users[a]		Through Retail Outlets	Other End Users[a]		Through Retail Outlets	Other End Users[a]	
Nebraska												
February 1998	59.0	W	52.6	67.5	–	58.4	69.7	–	60.6	60.1	W	53.3
January 1998	59.9	W	51.7	66.3	–	57.2	70.0	–	60.1	60.9	W	52.5
February 1997	78.0	W	71.7	87.2	–	73.6	89.8	–	79.9	78.9	W	72.3
North Dakota												
February 1998	W	W	52.2	–	–	60.2	W	–	61.3	W	W	53.0
January 1998	W	W	51.6	–	–	60.3	W	–	60.9	W	W	52.6
February 1997	W	W	72.2	W	–	W	W	–	81.8	W	W	73.0
Ohio												
February 1998	66.9	55.4	52.5	75.3	60.2	59.1	83.4	W	64.1	70.2	57.0	54.7
January 1998	66.5	55.1	51.2	73.4	W	58.0	82.2	67.8	63.3	69.7	57.1	53.6
February 1997	78.9	74.8	68.8	87.6	W	75.3	95.9	85.3	80.7	82.2	76.4	71.1
Oklahoma												
February 1998	56.7	53.9	49.4	63.4	W	52.4	70.1	W	56.5	59.4	54.5	50.2
January 1998	57.8	52.5	48.1	64.1	W	51.1	70.5	58.8	55.0	60.4	53.6	48.7
February 1997	76.0	68.8	67.5	83.8	70.7	71.9	92.0	73.0	75.5	79.0	69.4	68.2
South Dakota												
February 1998	74.6	54.1	53.1	W	–	59.2	84.7	–	60.8	75.1	54.1	53.8
January 1998	76.8	52.9	53.2	W	–	W	85.8	W	62.0	77.3	54.5	54.0
February 1997	89.0	W	72.6	W	–	79.4	98.1	–	81.8	89.4	W	73.1
Tennessee												
February 1998	62.4	52.7	49.2	72.5	54.7	54.3	80.8	56.1	59.3	67.9	53.3	52.0
January 1998	64.6	51.0	50.6	75.8	W	56.0	83.5	58.0	60.8	70.3	52.2	53.4
February 1997	80.9	67.9	67.5	91.7	W	72.7	99.3	75.0	78.2	86.4	69.3	70.3
Wisconsin												
February 1998	66.1	52.9	52.1	74.4	W	57.9	79.9	W	61.0	68.3	53.1	53.4
January 1998	66.4	47.9	50.4	72.5	W	57.3	78.9	W	59.5	68.4	48.3	52.0
February 1997	87.2	71.3	69.1	95.4	W	75.5	101.9	W	78.1	89.3	71.8	70.5
PAD District III												
February 1998	63.2	51.2	49.0	74.4	51.9	55.0	81.4	57.3	59.2	68.1	51.9	50.7
January 1998	67.0	50.4	51.0	78.2	53.3	56.9	85.4	58.7	60.3	71.8	51.2	52.6
February 1997	79.4	65.2	66.4	89.4	70.9	72.8	97.0	77.3	76.9	83.9	66.5	68.0
Alabama												
February 1998	64.2	49.7	49.2	74.0	W	54.3	82.7	58.4	59.6	69.2	51.8	52.0
January 1998	67.0	51.1	50.7	77.3	54.5	55.9	85.8	60.2	61.2	72.1	53.3	53.5
February 1997	79.2	68.5	67.5	88.9	72.8	72.6	96.6	77.8	78.1	84.2	70.9	70.2
Arkansas												
February 1998	60.8	W	49.3	70.7	–	53.4	79.9	–	57.8	64.7	W	51.1
January 1998	63.8	W	50.5	74.1	W	54.8	82.9	W	59.1	67.7	50.8	52.3
February 1997	79.4	W	67.6	89.6	–	72.2	98.6	W	77.6	83.1	W	69.3
Louisiana												
February 1998	64.1	49.7	47.9	76.2	W	54.6	84.2	55.0	58.1	69.8	50.5	50.3
January 1998	68.1	50.1	49.6	79.8	W	56.5	87.8	56.8	58.0	73.7	51.3	52.0
February 1997	79.7	68.3	65.8	90.4	72.0	72.9	98.3	77.6	77.8	85.6	70.3	68.2
Mississippi												
February 1998	60.9	48.7	47.9	71.0	W	53.2	79.3	56.7	58.4	65.1	50.3	49.9
January 1998	64.1	51.2	50.1	73.9	W	54.8	82.1	59.2	58.8	68.2	52.9	52.1
February 1997	80.6	67.8	66.4	91.1	70.8	71.6	99.4	75.3	74.7	84.7	69.4	68.4
New Mexico												
February 1998	81.7	W	54.9	89.6	–	60.3	98.5	W	64.5	84.4	59.1	56.5
January 1998	84.7	W	59.2	92.9	–	64.7	101.8	W	68.9	87.4	65.3	60.8
February 1997	88.6	77.3	73.7	97.7	W	79.0	106.7	W	83.4	91.5	78.4	75.1
Texas												
February 1998	61.5	52.0	49.0	73.3	51.6	55.5	80.2	56.8	59.5	66.6	52.2	50.3
January 1998	65.4	50.1	51.0	77.2	52.6	57.4	84.4	57.9	61.1	70.5	50.6	52.3
February 1997	78.7	63.9	65.9	88.9	69.0	72.7	96.4	76.6	76.3	83.3	64.8	67.2
PAD District IV												
February 1998	66.2	51.4	53.4	77.6	W	58.0	86.9	61.2	63.3	71.6	53.8	55.5
January 1998	76.9	55.7	56.6	88.9	59.3	62.9	98.2	65.0	66.9	82.4	57.8	58.9
February 1997	87.0	74.2	73.9	99.5	79.2	80.2	108.9	83.5	84.4	92.7	76.6	76.2
Colorado												
February 1998	67.1	51.4	51.7	79.7	–	56.5	89.1	W	60.9	72.8	51.9	53.7
January 1998	77.6	57.9	56.2	90.8	W	62.1	100.2	W	65.3	83.4	58.4	58.3
February 1997	87.6	W	72.4	101.0	–	78.2	110.5	W	81.7	93.4	78.1	74.3

See footnotes at end of table.

Table 35. Refiner Motor Gasoline Prices by Grade, Sales Type, PAD District, and State

(Cents per Gallon Excluding Taxes) — Continued

Geographic Area Month	Regular			Midgrade			Premium			All Grades		
	Sales to End Users		Sales for Resale	Sales to End Users		Sales for Resale	Sales to End Users		Sales for Resale	Sales to End Users		Sales for Resale
	Through Retail Outlets	Other End Users[a]		Through Retail Outlets	Other End Users[a]		Through Retail Outlets	Other End Users[a]		Through Retail Outlets	Other End Users[a]	
Idaho												
February 1998	69.5	52.9	54.2	78.1	W	59.6	86.1	W	64.3	71.5	W	56.0
January 1998	80.5	W	56.4	88.8	W	63.0	97.0	W	67.4	82.4	W	58.3
February 1997	82.0	W	75.2	90.3	W	80.1	97.7	W	85.4	84.4	W	77.0
Montana												
February 1998	W	W	57.5	W	–	63.6	W	W	69.2	W	W	59.8
January 1998	W	62.2	60.3	W	–	67.0	W	W	72.3	W	63.0	62.6
February 1997	W	W	74.1	W	–	80.7	W	W	87.0	W	W	76.4
Utah												
February 1998	62.1	50.9	53.1	73.1	W	58.1	82.1	W	62.9	68.4	53.5	55.6
January 1998	73.5	55.1	55.8	84.1	59.3	63.1	93.2	W	66.4	79.5	57.5	58.6
February 1997	84.4	74.1	76.3	95.1	79.4	82.2	104.9	W	86.2	90.8	76.7	79.2
Wyoming												
February 1998	64.4	W	52.4	75.5	–	56.9	81.0	W	62.1	67.8	W	54.2
January 1998	73.5	64.6	55.0	84.1	–	59.3	90.0	W	64.9	76.8	66.9	56.7
February 1997	87.7	W	72.5	W	–	78.8	104.4	W	82.7	91.0	76.6	74.2
PAD District V												
February 1998	74.6	59.9	59.3	83.7	63.1	67.3	94.6	72.8	74.0	78.6	61.7	62.5
January 1998	82.6	65.4	67.0	91.9	69.6	76.1	103.1	77.3	82.4	86.7	67.4	70.5
February 1997	86.3	81.3	76.1	93.4	89.5	81.3	104.3	95.5	88.8	89.6	84.7	78.6
Alaska												
February 1998	115.2	85.9	78.6	W	–	W	119.3	W	93.2	116.1	86.0	80.7
January 1998	117.2	89.0	80.6	W	–	W	122.8	W	94.0	118.5	89.4	82.7
February 1997	123.8	W	91.6	W	–	W	140.6	W	104.2	125.0	W	93.6
Arizona												
February 1998	77.4	61.8	61.7	87.0	W	70.7	97.6	W	76.4	81.0	62.5	64.5
January 1998	84.8	66.0	68.9	94.7	W	78.8	105.8	W	81.9	88.6	67.6	71.8
February 1997	92.5	81.3	80.9	102.2	W	88.7	112.3	98.1	94.2	95.9	83.5	83.3
California												
February 1998	72.3	59.4	59.7	82.1	NA	66.8	90.9	NA	73.4	76.4	60.3	62.9
January 1998	80.4	67.0	67.9	90.5	NA	76.2	100.0	82.5	82.5	84.7	68.9	71.4
February 1997	81.1	80.8	74.4	90.1	89.8	79.3	99.3	97.0	86.7	85.1	84.8	77.0
Hawaii												
February 1998	114.5	W	98.0	119.7	W	104.1	126.2	W	110.3	118.3	W	102.2
January 1998	114.8	W	100.4	119.0	W	106.9	128.2	W	113.0	118.7	W	104.8
February 1997	115.2	83.7	98.0	118.1	W	105.9	127.2	W	111.6	118.7	W	102.7
Nevada												
February 1998	73.6	W	60.4	84.9	–	68.0	94.9	–	75.1	78.4	W	63.5
January 1998	80.5	70.4	68.5	91.5	–	76.6	102.0	–	82.7	85.3	70.4	71.5
February 1997	83.7	W	79.5	93.1	–	85.5	103.7	–	92.6	87.4	W	82.1
Oregon												
February 1998	72.3	W	52.6	83.4	–	62.0	94.0	W	68.4	75.5	W	54.8
January 1998	82.9	W	58.9	93.8	W	69.0	104.5	W	74.9	86.1	W	61.0
February 1997	96.0	73.7	77.5	103.8	–	85.7	115.8	W	92.1	98.3	74.1	79.5
Washington												
February 1998	71.1	W	55.1	82.6	W	65.0	92.7	–	69.0	75.0	50.3	58.0
January 1998	79.0	54.2	61.9	90.3	W	71.9	101.2	–	76.8	83.0	54.6	65.0
February 1997	88.0	72.1	77.2	97.5	W	84.3	108.1	W	91.6	91.1	73.1	79.8

Dash (–) = No data reported.
NA = Not available.
W = Withheld to avoid disclosure of individual company data.
[a] Sales to "other end users" are all end-user sales that were not made through company-operated retail outlets, e.g., sales to agricultural customers or utilities.
Notes: Motor gasoline averages and totals prior to October 1993 include leaded gasoline.
Notes: Values shown for the current month are preliminary. Values shown for previous months are revised. Data are final upon publication in the *Petroleum Marketing Annual.*
Source: Energy Information Administration Form EIA-782A, "Refiners'/Gas Plant Operators' Monthly Petroleum Product Sales Report."

Table 36. Refiner Prices of Aviation Fuels and Kerosene by PAD District and State

(Cents per Gallon Excluding Taxes)

Geographic Area Month	Aviation Gasoline		Kerosene-Type Jet Fuel		Kerosene	
	Sales to End Users	Sales for Resale	Sales to End Users	Sales for Resale	Sales to End Users	Sales for Resale
United States						
February 1998	101.1	92.1	49.9	50.8	66.6	51.6
January 1998	104.3	96.2	52.3	53.4	72.3	52.8
February 1997	114.9	108.7	71.7	71.4	84.8	73.4
PAD District I						
February 1998	101.4	91.3	49.9	51.1	73.3	51.9
January 1998	104.8	94.5	51.4	52.8	NA	53.9
February 1997	115.0	108.7	68.9	70.5	84.1	72.6
Subdistrict IA						
February 1998	W	W	52.7	54.4	57.5	51.7
January 1998	W	W	54.6	56.2	60.1	49.7
February 1997	W	114.1	72.3	75.2	75.3	73.6
Connecticut						
February 1998	W	W	53.6	W	W	53.3
January 1998	W	W	55.3	W	W	W
February 1997	W	117.0	73.4	72.5	W	74.4
Maine						
February 1998	W	–	W	W	W	51.4
January 1998	W	–	W	W	–	56.1
February 1997	W	W	W	W	–	75.0
Massachusetts						
February 1998	W	W	51.9	54.1	57.9	W
January 1998	W	W	53.6	56.4	59.9	W
February 1997	W	W	W	73.4	75.0	70.6
New Hampshire						
February 1998	W	W	55.1	W	W	W
January 1998	–	W	56.2	W	W	W
February 1997	W	W	74.0	W	–	W
Rhode Island						
February 1998	W	W	W	W	–	W
January 1998	–	W	W	W	–	W
February 1997	–	W	74.1	W	–	W
Vermont						
February 1998	–	NA	W	60.2	–	W
January 1998	–	W	W	61.1	–	W
February 1997	W	–	81.7	W	–	73.6
Subdistrict IB						
February 1998	103.4	89.5	49.4	50.5	71.3	51.9
January 1998	107.4	94.0	51.2	52.6	NA	55.2
February 1997	119.0	112.2	69.0	70.8	83.1	72.7
Delaware						
February 1998	W	W	57.1	55.8	–	W
January 1998	W	W	56.8	W	W	W
February 1997	W	112.7	77.5	80.8	W	W
District of Columbia						
February 1998	–	–	–	W	–	–
January 1998	–	–	–	W	–	–
February 1997	–	–	–	–	–	–
Maryland						
February 1998	W	W	50.3	49.9	W	51.6
January 1998	W	W	52.0	52.1	W	54.8
February 1997	W	W	68.6	70.8	73.2	71.6
New Jersey						
February 1998	W	W	48.9	49.6	W	49.8
January 1998	W	W	50.9	51.8	W	53.1
February 1997	W	112.4	68.9	70.2	W	70.2
New York						
February 1998	W	W	52.2	52.1	74.5	54.3
January 1998	W	91.7	53.4	54.0	76.8	56.9
February 1997	W	W	71.0	72.5	92.9	73.9
Pennsylvania						
February 1998	101.3	96.5	48.7	50.1	74.1	52.4
January 1998	104.5	98.6	50.5	51.9	75.1	55.1
February 1997	116.8	114.4	68.3	70.2	94.0	73.6

See footnotes at end of table.

Table 36. Refiner Prices of Aviation Fuels and Kerosene by PAD District and State

(Cents per Gallon Excluding Taxes) — Continued

Geographic Area Month	Aviation Gasoline		Kerosene-Type Jet Fuel		Kerosene	
	Sales to End Users	Sales for Resale	Sales to End Users	Sales for Resale	Sales to End Users	Sales for Resale
Subdistrict IC						
February 1998	99.9	92.1	50.1	51.3	85.7	52.1
January 1998	103.7	94.7	51.1	52.7	89.5	53.7
February 1997	112.8	107.3	68.2	69.4	90.0	72.4
Florida						
February 1998	97.6	90.7	50.6	52.5	101.3	54.5
January 1998	101.8	93.1	51.1	54.5	NA	55.6
February 1997	109.5	103.2	68.5	71.7	115.8	73.8
Georgia						
February 1998	98.5	92.3	48.6	49.9	90.3	51.6
January 1998	101.0	94.9	49.9	50.8	NA	53.0
February 1997	114.2	111.2	66.6	66.6	100.4	72.0
North Carolina						
February 1998	W	95.6	50.3	51.0	67.1	51.3
January 1998	W	98.5	51.7	52.8	NA	52.9
February 1997	W	W	68.1	68.9	NA	71.7
South Carolina						
February 1998	104.9	W	53.7	52.2	101.5	52.1
January 1998	108.6	94.8	56.1	54.8	102.3	53.8
February 1997	117.8	113.5	72.8	75.3	NA	71.9
Virginia						
February 1998	W	NA	50.1	51.6	58.0	52.5
January 1998	W	101.5	51.4	53.0	60.0	54.4
February 1997	W	W	68.5	71.2	77.6	73.4
West Virginia						
February 1998	W	NA	W	54.8	75.5	57.3
January 1998	W	W	W	56.2	74.7	56.5
February 1997	W	W	W	74.6	83.9	77.1
PAD District II						
February 1998	94.9	85.4	51.3	51.6	62.5	53.4
January 1998	95.9	88.5	52.5	53.1	NA	52.4
February 1997	110.8	104.9	69.6	71.6	85.4	75.0
Illinois						
February 1998	NA	W	49.2	51.4	W	51.6
January 1998	W	W	50.5	54.1	W	47.4
February 1997	W	W	67.2	71.0	NA	73.9
Indiana						
February 1998	W	88.7	51.0	50.1	W	53.7
January 1998	W	90.6	52.3	52.7	W	53.3
February 1997	W	W	68.3	68.3	W	76.2
Iowa						
February 1998	NA	NA	53.6	54.7	–	W
January 1998	W	91.0	54.9	55.9	–	58.8
February 1997	W	W	72.4	76.4	–	79.7
Kansas						
February 1998	W	NA	W	53.7	–	61.8
January 1998	W	W	57.8	55.3	–	63.0
February 1997	W	W	72.2	75.3	–	80.2
Kentucky						
February 1998	107.1	W	51.6	50.3	87.9	56.2
January 1998	108.3	W	55.7	52.4	91.8	54.3
February 1997	W	W	73.3	W	94.1	78.5
Michigan						
February 1998	W	74.4	53.0	52.2	115.2	51.5
January 1998	96.8	77.2	53.4	53.4	120.2	51.5
February 1997	W	W	71.5	70.7	119.8	72.9
Minnesota						
February 1998	NA	W	54.2	53.4	W	W
January 1998	W	W	54.4	54.2	W	54.6
February 1997	W	W	W	NA	W	81.1
Missouri						
February 1998	W	W	51.2	NA	W	NA
January 1998	W	W	52.0	56.2	W	57.0
February 1997	W	W	70.5	74.5	–	78.7

See footnotes at end of table.

Table 36. Refiner Prices of Aviation Fuels and Kerosene by PAD District and State

(Cents per Gallon Excluding Taxes) — Continued

Geographic Area Month	Aviation Gasoline		Kerosene-Type Jet Fuel		Kerosene	
	Sales to End Users	Sales for Resale	Sales to End Users	Sales for Resale	Sales to End Users	Sales for Resale
Nebraska						
February 1998	NA	W	51.2	NA	–	NA
January 1998	W	W	52.6	57.3	–	65.2
February 1997	W	W	70.8	73.9	–	82.1
North Dakota						
February 1998	W	W	57.9	65.2	–	W
January 1998	W	W	58.8	66.0	–	W
February 1997	W	W	75.9	82.7	–	W
Ohio						
February 1998	96.6	84.2	51.6	51.3	80.9	54.6
January 1998	97.8	85.3	52.7	51.7	84.4	52.6
February 1997	W	103.4	70.4	72.2	92.7	75.5
Oklahoma						
February 1998	92.0	NA	50.0	49.7	–	57.5
January 1998	93.0	W	51.8	51.7	–	57.0
February 1997	W	W	69.3	71.5	W	74.5
South Dakota						
February 1998	NA	NA	54.5	NA	–	W
January 1998	W	W	55.8	59.2	–	W
February 1997	W	W	74.1	W	–	84.4
Tennessee						
February 1998	W	93.2	49.7	53.9	73.7	51.7
January 1998	W	95.3	51.2	54.8	77.8	52.9
February 1997	114.4	111.2	68.3	71.4	85.6	72.5
Wisconsin						
February 1998	NA	W	51.6	52.4	W	53.9
January 1998	W	W	51.9	53.6	W	52.5
February 1997	W	W	68.6	72.0	W	76.1
PAD District III						
February 1998	93.6	NA	48.1	48.2	73.1	46.3
January 1998	97.2	88.7	49.2	49.9	73.6	48.7
February 1997	107.1	99.7	65.9	66.8	92.4	69.4
Alabama						
February 1998	97.7	95.1	51.7	54.4	113.5	53.8
January 1998	W	99.2	52.9	55.6	W	53.6
February 1997	W	109.5	70.3	71.3	W	77.5
Arkansas						
February 1998	W	W	53.5	49.8	–	W
January 1998	W	W	54.4	52.8	W	W
February 1997	W	W	72.8	72.8	–	W
Louisiana						
February 1998	95.6	87.6	48.7	48.2	67.1	W
January 1998	97.9	89.4	48.9	48.9	W	W
February 1997	W	106.6	67.0	66.7	W	67.1
Mississippi						
February 1998	W	W	47.5	47.8	W	49.4
January 1998	W	97.5	48.9	48.9	W	W
February 1997	W	106.5	64.9	65.3	W	NA
New Mexico						
February 1998	W	NA	NA	NA	–	NA
January 1998	W	W	55.3	NA	–	W
February 1997	W	W	75.7	72.5	–	W
Texas						
February 1998	89.9	82.8	47.8	48.1	57.5	45.6
January 1998	96.3	84.7	49.1	50.0	60.6	48.4
February 1997	104.4	96.4	65.4	66.9	–	67.4
PAD District IV						
February 1998	104.2	NA	58.9	NA	–	NA
January 1998	110.2	93.9	65.5	60.6	W	62.6
February 1997	109.5	107.2	77.6	77.6	W	82.4
Colorado						
February 1998	W	W	51.9	NA	–	57.9
January 1998	W	W	55.6	NA	–	59.9
February 1997	W	W	71.4	71.9	–	78.6

See footnotes at end of table.

Table 36. Refiner Prices of Aviation Fuels and Kerosene by PAD District and State

(Cents per Gallon Excluding Taxes) — Continued

Geographic Area Month	Aviation Gasoline		Kerosene-Type Jet Fuel		Kerosene	
	Sales to End Users	Sales for Resale	Sales to End Users	Sales for Resale	Sales to End Users	Sales for Resale
Idaho						
February 1998	–	W	68.4	64.6	–	W
January 1998	–	W	74.4	69.7	–	W
February 1997	–	W	90.0	92.5	–	W
Montana						
February 1998	W	–	70.6	77.6	–	W
January 1998	W	–	73.7	79.6	–	W
February 1997	W	–	85.7	89.2	–	–
Utah						
February 1998	W	95.9	65.9	65.6	–	NA
January 1998	W	W	71.3	73.3	–	W
February 1997	W	W	83.3	89.0	–	W
Wyoming						
February 1998	W	W	64.9	W	–	NA
January 1998	W	W	64.8	66.1	W	–
February 1997	W	W	86.3	W	W	W
PAD District V						
February 1998	110.5	108.4	49.4	53.3	W	54.0
January 1998	114.2	112.1	54.3	56.8	W	58.8
February 1997	124.1	118.0	78.9	79.8	W	87.4
Alaska						
February 1998	W	W	52.5	55.5	W	–
January 1998	W	W	58.0	59.2	W	–
February 1997	W	136.7	82.9	81.8	–	–
Arizona						
February 1998	W	103.4	52.7	52.9	–	W
January 1998	W	106.4	56.4	57.6	W	W
February 1997	115.1	113.4	81.4	80.9	–	W
California						
February 1998	110.5	103.6	48.6	48.9	W	NA
January 1998	116.2	107.6	53.3	54.1	–	57.8
February 1997	W	116.2	77.6	79.3	W	81.1
Hawaii						
February 1998	–	W	51.9	W	–	–
January 1998	–	W	57.8	W	–	–
February 1997	–	W	83.5	W	–	–
Nevada						
February 1998	W	103.1	51.6	53.1	–	W
January 1998	W	108.5	55.8	56.3	–	W
February 1997	W	W	81.3	83.1	–	–
Oregon						
February 1998	–	W	49.2	49.7	–	W
January 1998	–	W	54.1	52.8	–	61.0
February 1997	–	W	79.2	84.3	–	NA
Washington						
February 1998	W	W	48.4	49.8	–	58.4
January 1998	W	W	53.4	57.2	–	NA
February 1997	W	W	78.4	83.8	–	90.2

Dash (–) = No data reported.
NA = Not available.
W = Withheld to avoid disclosure of individual company data.
Notes: PAD District and U.S. averages represent data for all States. In certain PAD Districts, however, prices are not shown for every State.
Notes: Values shown for the current month are preliminary. Values shown for previous months are revised. Data are final upon publication in the *Petroleum Marketing Annual.*
Source: Energy Information Administration Form EIA-782A, "Refiners'/Gas Plant Operators' Monthly Petroleum Product Sales Report."

Table 37. Refiner Prices of Distillate Fuels by PAD District and State

(Cents per Gallon Excluding Taxes)

Geographic Area Month	No. 1 Distillate		No. 2 Distillate[a]		No. 4 Fuel[b]	
	Sales to End Users	Sales for Resale	Sales to End Users	Sales for Resale	Sales to End Users	Sales for Resale
United States						
February 1998	57.7	56.4	53.4	48.1	48.7	43.6
January 1998	58.5	57.1	54.8	49.4	50.9	45.9
February 1997	76.0	77.0	71.3	66.6	59.6	58.8
PAD District I						
February 1998	54.8	54.3	54.0	48.0	W	43.8
January 1998	56.7	56.6	55.7	49.8	W	45.9
February 1997	76.4	72.7	71.1	65.0	W	58.6
Subdistrict IA						
February 1998	W	56.8	54.5	48.9	W	W
January 1998	58.4	59.5	56.5	50.9	W	W
February 1997	79.7	78.2	70.3	65.4	W	W
Connecticut						
February 1998	W	56.2	52.8	49.0	W	W
January 1998	W	58.5	54.7	50.8	W	W
February 1997	W	77.4	69.9	65.5	W	W
Maine						
February 1998	–	W	50.2	49.2	–	–
January 1998	–	59.1	52.3	51.5	–	–
February 1997	–	W	68.6	66.0	–	–
Massachusetts						
February 1998	W	W	56.5	48.4	W	–
January 1998	W	W	58.5	50.6	W	–
February 1997	W	W	70.6	65.6	W	W
New Hampshire						
February 1998	W	W	55.1	49.2	–	–
January 1998	W	W	58.4	50.9	–	–
February 1997	–	W	71.6	66.5	W	–
Rhode Island						
February 1998	W	W	51.9	49.3	W	–
January 1998	W	W	54.2	51.1	–	–
February 1997	W	W	69.2	64.4	W	–
Vermont						
February 1998	W	W	59.1	W	W	–
January 1998	W	W	W	W	W	–
February 1997	W	–	73.7	W	W	–
Subdistrict IB						
February 1998	54.2	53.7	57.6	48.0	W	43.7
January 1998	56.0	56.1	59.0	50.0	W	45.7
February 1997	75.3	72.0	75.2	64.9	W	60.0
Delaware						
February 1998	–	–	53.3	W	W	–
January 1998	W	–	55.1	W	W	–
February 1997	–	–	68.4	W	W	–
District of Columbia						
February 1998	–	–	51.0	W	W	–
January 1998	–	–	W	W	W	–
February 1997	–	W	68.4	W	W	–
Maryland						
February 1998	54.5	W	49.0	48.3	W	W
January 1998	55.1	54.0	49.9	50.1	W	W
February 1997	W	74.4	67.3	64.5	W	W
New Jersey						
February 1998	W	53.7	52.2	47.6	W	43.4
January 1998	W	57.0	55.1	49.3	W	45.9
February 1997	W	73.1	70.9	64.6	W	58.8
New York						
February 1998	W	55.2	61.5	49.2	W	43.9
January 1998	W	58.0	63.2	51.6	W	W
February 1997	W	75.3	78.4	65.6	W	60.4
Pennsylvania						
February 1998	W	52.7	62.2	47.7	W	–
January 1998	56.7	54.6	63.4	49.8	W	–
February 1997	78.0	73.7	78.9	64.7	W	–

See footnotes at end of table.

Table 37. Refiner Prices of Distillate Fuels by PAD District and State

(Cents per Gallon Excluding Taxes) — Continued

Geographic Area Month	No. 1 Distillate		No. 2 Distillate[a]		No. 4 Fuel[b]	
	Sales to End Users	Sales for Resale	Sales to End Users	Sales for Resale	Sales to End Users	Sales for Resale
Subdistrict IC						
February 1998	55.2	53.5	52.0	47.5	W	W
January 1998	56.4	56.4	53.6	49.1	W	W
February 1997	74.5	73.7	68.9	64.9	W	W
Florida						
February 1998	–	–	53.2	48.1	W	–
January 1998	–	–	55.0	49.8	W	–
February 1997	–	–	69.6	66.2	W	–
Georgia						
February 1998	–	–	53.2	46.9	–	–
January 1998	–	–	54.9	48.5	W	–
February 1997	–	–	70.1	64.3	–	–
North Carolina						
February 1998	W	W	49.3	47.1	W	–
January 1998	W	W	51.0	48.7	W	–
February 1997	–	W	67.6	64.2	W	–
South Carolina						
February 1998	–	W	52.9	47.3	W	–
January 1998	–	W	54.3	48.9	W	–
February 1997	–	W	70.4	64.5	W	–
Virginia						
February 1998	55.2	51.5	49.5	47.7	W	W
January 1998	56.4	57.0	50.7	49.1	W	W
February 1997	W	W	65.7	64.5	W	W
West Virginia						
February 1998	W	W	52.1	48.6	–	–
January 1998	W	W	53.9	48.4	–	–
February 1997	W	W	69.5	66.3	–	–
PAD District II						
February 1998	55.1	53.3	51.6	48.5	50.4	W
January 1998	55.1	53.6	51.6	47.8	W	W
February 1997	75.1	74.7	68.9	66.6	64.4	W
Illinois						
February 1998	W	50.8	52.0	46.5	–	–
January 1998	W	48.7	51.8	45.3	–	–
February 1997	W	72.2	69.4	65.7	–	–
Indiana						
February 1998	52.7	52.4	50.8	47.6	W	W
January 1998	51.8	50.8	49.7	46.2	–	W
February 1997	74.6	72.7	68.8	66.6	–	W
Iowa						
February 1998	58.8	55.4	52.2	50.9	–	–
January 1998	56.5	55.1	52.1	49.9	–	–
February 1997	W	75.8	68.0	68.4	–	–
Kansas						
February 1998	55.6	54.5	52.9	48.9	–	–
January 1998	55.5	55.1	55.1	48.1	–	–
February 1997	75.6	73.7	73.5	66.1	–	–
Kentucky						
February 1998	W	52.7	51.8	48.7	W	–
January 1998	51.4	50.5	51.4	47.6	W	–
February 1997	74.7	77.0	68.1	66.0	W	–
Michigan						
February 1998	50.9	51.7	51.4	48.4	–	–
January 1998	50.5	50.2	50.9	46.6	–	–
February 1997	73.5	73.4	70.4	67.3	–	–
Minnesota						
February 1998	60.5	53.9	54.5	50.5	W	NA
January 1998	61.0	54.6	56.2	50.2	W	W
February 1997	75.1	75.5	72.3	69.6	W	–
Missouri						
February 1998	W	55.4	52.9	48.3	–	–
January 1998	W	55.5	52.5	47.8	–	–
February 1997	75.6	75.6	69.1	66.8	–	–

See footnotes at end of table.

Table 37. Refiner Prices of Distillate Fuels by PAD District and State

(Cents per Gallon Excluding Taxes) — Continued

Geographic Area Month	No. 1 Distillate		No. 2 Distillate[a]		No. 4 Fuel[b]	
	Sales to End Users	Sales for Resale	Sales to End Users	Sales for Resale	Sales to End Users	Sales for Resale
Nebraska						
February 1998	61.3	56.8	50.4	50.6	–	–
January 1998	60.0	57.2	46.4	50.2	–	–
February 1997	76.1	76.0	64.4	67.4	–	–
North Dakota						
February 1998	56.9	55.4	51.8	51.7	–	–
January 1998	57.8	56.3	49.9	51.6	–	–
February 1997	W	77.9	W	70.2	–	–
Ohio						
February 1998	54.7	52.2	54.1	49.5	W	–
January 1998	53.0	50.0	53.8	48.0	W	–
February 1997	73.9	73.2	70.9	67.7	W	–
Oklahoma						
February 1998	W	48.4	47.7	47.9	–	–
January 1998	W	55.4	49.2	48.2	–	–
February 1997	W	72.8	64.2	64.9	–	–
South Dakota						
February 1998	W	58.6	55.5	52.5	–	–
January 1998	59.4	59.1	54.9	52.7	–	–
February 1997	W	77.9	73.8	70.2	–	–
Tennessee						
February 1998	–	W	51.4	47.5	W	–
January 1998	–	W	52.9	49.0	W	–
February 1997	77.8	73.4	67.6	64.6	W	–
Wisconsin						
February 1998	55.5	52.3	51.8	47.7	W	–
January 1998	55.6	51.3	51.1	46.7	–	–
February 1997	74.6	74.2	69.7	66.3	–	–
PAD District III						
February 1998	W	NA	52.5	46.0	W	W
January 1998	W	NA	54.9	47.7	–	–
February 1997	–	69.2	68.2	63.7	–	W
Alabama						
February 1998	–	–	50.4	46.5	–	–
January 1998	–	W	51.5	48.1	–	–
February 1997	–	–	67.3	64.1	–	–
Arkansas						
February 1998	–	–	57.6	47.0	–	–
January 1998	–	–	58.8	48.2	–	–
February 1997	–	–	71.5	64.5	–	–
Louisiana						
February 1998	–	–	52.5	45.2	–	–
January 1998	–	–	53.7	46.9	–	–
February 1997	–	–	66.6	62.7	–	–
Mississippi						
February 1998	–	–	48.2	46.0	W	W
January 1998	–	–	50.5	47.8	–	–
February 1997	–	–	67.0	63.9	–	W
New Mexico						
February 1998	W	66.3	74.6	51.5	–	–
January 1998	W	71.3	80.7	55.5	–	–
February 1997	–	83.0	77.3	70.9	–	–
Texas						
February 1998	–	W	51.2	45.8	–	–
January 1998	–	W	54.2	47.6	–	–
February 1997	–	66.3	68.2	63.6	–	–
PAD District IV						
February 1998	62.0	62.5	55.3	52.7	–	–
January 1998	66.1	65.6	58.5	53.8	–	–
February 1997	82.7	83.6	74.0	73.1	–	–
Colorado						
February 1998	54.4	57.2	56.2	49.7	–	–
January 1998	56.7	59.1	58.6	51.1	–	–
February 1997	74.0	76.5	73.5	68.7	–	–

See footnotes at end of table.

Table 37. Refiner Prices of Distillate Fuels by PAD District and State

(Cents per Gallon Excluding Taxes) — Continued

Geographic Area Month	No. 1 Distillate		No. 2 Distillate[a]		No. 4 Fuel[b]	
	Sales to End Users	Sales for Resale	Sales to End Users	Sales for Resale	Sales to End Users	Sales for Resale
Idaho						
February 1998	65.5	64.3	53.8	54.5	–	–
January 1998	67.4	66.0	56.1	55.0	–	–
February 1997	85.1	85.5	74.8	75.9	–	–
Montana						
February 1998	NA	66.5	57.6	54.9	–	–
January 1998	71.6	70.2	57.9	56.8	–	–
February 1997	87.5	88.4	74.2	75.2	–	–
Utah						
February 1998	64.4	65.6	55.6	54.8	–	–
January 1998	65.6	66.0	59.4	55.3	–	–
February 1997	83.9	87.1	76.4	75.8	–	–
Wyoming						
February 1998	W	63.7	54.3	51.4	–	–
January 1998	W	66.0	58.4	53.0	–	–
February 1997	W	84.3	72.5	71.2	–	–
PAD District V						
February 1998	60.4	67.8	57.8	50.3	W	W
January 1998	61.6	69.7	59.9	54.2	W	W
February 1997	75.6	86.5	79.5	77.9	W	65.0
Alaska						
February 1998	60.2	72.8	81.9	55.8	W	W
January 1998	61.2	73.1	78.6	57.1	W	W
February 1997	73.8	85.8	84.6	76.8	W	W
Arizona						
February 1998	W	60.8	58.2	50.4	–	–
January 1998	W	W	63.8	54.2	–	–
February 1997	W	W	82.1	77.6	–	–
California						
February 1998	W	W	54.8	51.0	–	W
January 1998	–	W	60.7	56.8	–	W
February 1997	–	W	81.5	79.8	–	W
Hawaii						
February 1998	–	–	W	70.5	–	–
January 1998	–	W	W	75.8	–	–
February 1997	–	–	W	84.8	–	–
Nevada						
February 1998	–	NA	56.3	51.4	–	–
January 1998	–	W	59.9	54.3	–	–
February 1997	W	W	78.5	76.3	–	–
Oregon						
February 1998	W	60.4	49.0	48.0	–	–
January 1998	W	64.5	54.9	48.8	–	–
February 1997	W	87.2	75.7	74.4	–	–
Washington						
February 1998	W	60.1	49.6	47.2	–	–
January 1998	W	63.1	49.1	48.7	–	–
February 1997	100.9	88.9	74.9	75.3	–	W

Dash (–) = No data reported.
NA = Not available.
W = Withheld to avoid disclosure of individual company data.
[a] Includes sales of No. 2 fuel oil and high- and low-sulfur diesel fuels.
[b] Includes No. 4 fuel oil and No. 4 diesel fuel.
Notes: Values shown for the current month are preliminary. Values shown for previous months are revised. Data are final upon publication in the *Petroleum Marketing Annual.*
Source: Energy Information Administration Form EIA-782A, "Refiners'/Gas Plant Operators' Monthly Petroleum Product Sales Report."
Notes: PAD District and U.S. averages represent data for all States. In certain PAD Districts, however, prices are not shown for every State.

Table 38. Propane (Consumer Grade) Prices by Sales Type and PAD District

(Cents per Gallon Excluding Taxes)

Geographic Area Month	Sales to End Users							Sales for Resale
	Residential Consumers	Commercial/ Institutional Consumers	Industrial Consumers	Through Retail Outlets	Petro-Chemical	Other End Users	Average	
United States								
February 1998	96.2	87.5	80.7	66.5	30.9	70.2	85.0	34.1
January 1998	94.7	86.5	80.9	67.2	32.2	70.6	85.5	36.5
February 1997	107.4	97.2	79.5	77.8	42.1	82.9	98.1	46.2
PAD District I								
February 1998	114.7	90.6	93.0	61.4	NA	75.7	103.7	39.3
January 1998	115.8	89.7	94.4	63.2	W	77.5	104.5	42.0
February 1997	125.5	98.4	75.2	72.6	W	87.7	112.3	49.4
Subdistrict IA								
February 1998	133.5	87.6	NA	57.8	–	103.8	122.4	44.7
January 1998	134.3	89.3	NA	59.4	–	101.2	123.7	46.0
February 1997	130.8	100.2	NA	67.7	–	107.9	114.1	57.2
Subdistrict IB								
February 1998	116.5	88.1	87.3	66.0	–	NA	103.7	38.5
January 1998	117.8	88.1	85.9	66.1	–	77.0	104.4	41.7
February 1997	131.0	99.6	NA	79.7	–	88.3	115.1	48.1
Subdistrict IC								
February 1998	108.6	92.1	72.5	W	NA	72.8	98.4	38.5
January 1998	109.6	90.4	74.1	W	W	74.0	99.0	41.0
February 1997	120.6	96.5	85.1	W	W	86.0	109.9	48.8
PAD District II								
February 1998	80.7	84.0	75.5	63.3	46.8	65.5	78.9	34.1
January 1998	80.4	82.3	75.1	65.2	42.8	65.8	78.4	36.5
February 1997	94.8	93.1	92.7	75.3	60.5	80.1	92.8	46.6
PAD District III								
February 1998	96.4	78.8	68.1	81.2	30.5	70.4	61.0	31.3
January 1998	95.6	79.4	69.4	79.3	31.8	69.6	65.5	33.0
February 1997	109.0	91.0	70.4	81.4	40.5	78.8	81.7	42.2
PAD District IV								
February 1998	76.8	80.7	63.0	61.3	–	75.6	76.1	33.3
January 1998	77.6	81.0	60.6	63.2	–	75.2	76.6	36.7
February 1997	105.1	100.7	76.7	78.1	W	89.6	100.5	48.8
PAD District V								
February 1998	110.0	92.0	72.2	73.2	–	65.1	96.9	40.9
January 1998	111.5	94.1	72.7	74.0	–	73.1	99.5	45.1
February 1997	124.9	113.3	81.4	93.7	W	103.2	113.1	57.5

Dash (–) = No data reported.
NA = Not available.
W = Withheld to avoid disclosure of individual company data.

Notes: Values shown for the current month are preliminary. Values shown for previous months are revised. Data are final upon publication in the *Petroleum Marketing Annual.*

Sources: Energy Information Administration Forms EIA-782A, "Refiners'/Gas Plant Operators' Monthly Petroleum Product Sales Report," and EIA-782B, "Resellers'/Retailers' Monthly Petroleum Product Sales Report."

Table 39. No. 2 Distillate[a] Prices by Sales Type, PAD District, and Selected States[b]

(Cents per Gallon Excluding Taxes)

Geographic Area Month	Sales to End Users						Sales for Resale
	Residential Consumers	Commercial/ Institutional Consumers	Industrial Consumers	Through Retail Outlets[c]	Other End Users[d]	Average	
United States							
February 1998	91.6	57.5	60.1	63.7	63.3	67.6	49.6
January 1998	92.5	59.4	61.8	66.3	65.6	69.8	51.0
February 1997	105.1	74.5	79.5	81.8	82.0	84.8	67.1
PAD District I							
February 1998	92.8	61.4	62.2	64.8	63.1	75.5	50.1
January 1998	93.6	64.2	62.5	67.5	64.9	77.5	51.8
February 1997	106.0	75.8	79.2	81.1	79.3	90.5	65.9
Subdistrict IA							
February 1998	88.6	66.8	71.4	74.9	58.6	82.3	52.3
January 1998	90.0	69.0	72.7	77.4	60.0	83.8	53.6
February 1997	103.7	79.9	83.3	93.2	79.6	96.4	66.4
Connecticut							
February 1998	90.0	67.6	66.6	77.9	67.1	85.5	51.8
January 1998	91.4	70.2	66.2	80.3	69.0	86.8	53.1
February 1997	105.2	77.8	83.7	95.5	94.6	98.3	66.2
Maine							
February 1998	86.0	68.2	NA	74.9	NA	79.0	53.3
January 1998	88.7	70.7	NA	78.1	NA	81.7	54.8
February 1997	102.2	84.1	NA	NA	NA	94.3	68.5
Massachusetts							
February 1998	87.6	63.0	83.9	76.9	W	80.6	52.5
January 1998	88.8	64.4	84.6	79.3	W	82.0	53.8
February 1997	103.4	78.6	86.0	93.3	67.2	95.4	66.0
New Hampshire							
February 1998	86.7	70.1	62.3	73.9	NA	80.6	52.7
January 1998	87.4	73.0	65.2	75.3	NA	82.1	52.4
February 1997	101.0	79.4	83.6	92.3	79.5	95.2	67.0
Rhode Island							
February 1998	92.6	72.5	68.5	72.8	63.3	86.7	50.8
January 1998	93.4	72.5	71.7	75.6	NA	88.1	52.5
February 1997	104.5	84.1	79.7	NA	80.3	99.2	65.2
Vermont							
February 1998	91.7	67.7	74.8	69.6	83.8	83.0	53.3
January 1998	92.9	71.5	77.7	71.5	86.4	84.7	55.8
February 1997	103.5	83.6	85.4	95.2	97.8	97.7	66.8
Subdistrict IB							
February 1998	96.5	63.6	65.0	65.5	69.7	80.6	49.7
January 1998	97.2	66.4	66.4	68.2	69.7	82.2	51.8
February 1997	108.1	77.5	81.8	85.0	82.2	95.6	65.7
Delaware							
February 1998	91.9	59.5	67.4	67.5	59.0	77.6	50.0
January 1998	92.5	NA	67.3	71.0	59.9	80.0	52.6
February 1997	104.2	73.1	83.6	83.6	77.8	92.4	65.7
District of Columbia							
February 1998	110.0	64.0	–	W	W	83.9	49.3
January 1998	111.0	64.4	W	W	W	82.9	50.8
February 1997	127.0	79.4	NA	W	69.3	92.1	65.2
Maryland							
February 1998	98.7	61.1	63.7	64.4	66.8	79.8	50.5
January 1998	100.4	61.5	65.5	67.9	NA	80.2	52.8
February 1997	115.0	74.4	78.9	82.8	81.7	92.0	66.5
New Jersey							
February 1998	95.4	58.0	NA	65.0	59.6	78.5	48.6
January 1998	96.2	60.3	75.4	67.9	61.9	81.4	50.1
February 1997	108.4	72.1	NA	84.4	76.2	94.4	65.1
New York							
February 1998	100.8	67.6	62.5	73.1	77.0	86.9	50.7
January 1998	101.4	71.5	64.5	75.9	76.8	88.2	53.5
February 1997	112.0	83.1	80.8	NA	84.7	103.0	66.2

See footnotes at end of table.

Table 39. No. 2 Distillate[a] Prices by Sales Type, PAD District, and Selected States[b]

(Cents per Gallon Excluding Taxes) — Continued

Geographic Area Month	Sales to End Users						Sales for Resale
	Residential Consumers	Commercial/ Institutional Consumers	Industrial Consumers	Through Retail Outlets[c]	Other End Users[d]	Average	
Pennsylvania							
February 1998	88.5	60.4	60.8	64.1	71.2	73.3	50.3
January 1998	89.2	61.7	62.6	66.6	72.1	74.7	52.3
February 1997	102.2	76.7	80.1	82.0	83.6	90.6	66.0
Subdistrict IC							
February 1998	88.7	56.7	59.9	63.1	61.7	63.3	48.5
January 1998	89.2	58.8	59.4	66.1	64.0	65.7	49.9
February 1997	100.4	71.9	76.6	78.6	78.2	78.5	65.6
Virginia							
February 1998	91.4	57.3	57.7	61.3	63.6	68.5	48.6
January 1998	92.1	60.5	55.5	NA	67.5	70.7	50.1
February 1997	102.6	75.0	78.6	75.8	74.3	81.7	65.4
West Virginia							
February 1998	88.8	54.8	57.4	71.6	NA	61.9	51.1
January 1998	91.0	56.1	56.7	74.0	66.3	64.1	50.5
February 1997	101.2	71.1	76.8	86.2	75.6	78.6	68.4
PAD District II							
February 1998	80.7	53.6	60.3	62.4	64.7	61.0	49.3
January 1998	82.5	53.8	60.8	64.5	66.9	62.6	48.7
February 1997	97.6	71.2	78.7	79.5	83.6	78.5	67.3
Illinois							
February 1998	79.1	53.5	57.6	70.3	67.7	62.2	47.4
January 1998	80.3	53.9	56.4	72.4	68.8	63.2	46.4
February 1997	93.3	75.0	81.3	85.3	82.0	79.7	66.3
Indiana							
February 1998	78.8	53.3	57.5	60.0	67.8	59.3	48.3
January 1998	79.7	51.7	57.6	62.7	67.6	59.8	47.2
February 1997	97.0	69.8	79.1	78.5	89.1	76.4	66.8
Michigan							
February 1998	84.5	56.1	60.8	62.4	63.2	63.7	50.4
January 1998	85.9	55.5	59.7	65.7	63.0	64.9	49.0
February 1997	104.4	74.4	76.1	81.4	79.4	83.3	68.9
Minnesota							
February 1998	78.1	57.8	57.6	69.9	69.7	68.3	52.1
January 1998	81.5	60.4	64.0	73.2	71.8	71.9	51.7
February 1997	96.9	74.6	NA	89.2	NA	87.8	70.3
Ohio							
February 1998	80.7	54.6	61.8	62.2	58.8	60.7	50.2
January 1998	81.9	54.3	62.4	63.6	59.7	61.5	49.0
February 1997	98.4	71.0	79.4	78.0	82.9	77.9	68.3
Wisconsin							
February 1998	84.1	55.8	62.9	64.8	67.7	67.1	48.3
January 1998	85.4	56.8	NA	67.5	67.9	69.1	47.4
February 1997	96.8	74.4	75.0	80.0	83.2	82.4	68.1
PAD District III							
February 1998	64.7	51.7	55.9	60.9	59.9	57.2	47.5
January 1998	66.2	54.1	58.7	62.5	61.8	59.3	49.6
February 1997	79.7	67.2	72.4	79.2	74.4	73.0	64.3
PAD District IV							
February 1998	80.0	59.5	66.1	66.5	68.7	64.6	54.2
January 1998	83.3	61.6	69.7	71.4	70.9	67.8	55.9
February 1997	97.1	75.2	85.1	86.0	89.9	82.7	74.8
Idaho							
February 1998	81.6	63.1	70.1	68.1	72.5	69.3	56.2
January 1998	85.0	64.4	75.7	72.2	73.9	72.7	57.6
February 1997	94.5	78.6	83.0	89.8	87.9	86.0	77.2

See footnotes at end of table.

Table 39. No. 2 Distillate[a] Prices by Sales Type, PAD District, and Selected States[b]

(Cents per Gallon Excluding Taxes) — Continued

Geographic Area Month	Sales to End Users						Sales for Resale
	Residential Consumers	Commercial/ Institutional Consumers	Industrial Consumers	Through Retail Outlets[c]	Other End Users[d]	Average	
PAD District V							
February 1998	94.8	57.9	59.0	70.9	63.1	63.7	50.9
January 1998	98.9	59.1	63.0	76.4	68.9	66.8	54.5
February 1997	109.0	84.0	86.5	93.0	89.6	88.5	78.8
Alaska							
February 1998	87.0	85.0	NA	96.0	81.1	82.7	57.8
January 1998	NA	82.1	73.7	100.2	83.7	82.9	59.3
February 1997	97.5	99.5	85.6	110.7	99.1	97.2	79.3
Oregon							
February 1998	89.2	56.2	59.9	69.5	62.1	63.0	49.0
January 1998	93.6	59.1	59.5	75.7	67.0	66.4	49.1
February 1997	106.7	80.1	86.0	82.5	85.3	83.6	74.6
Washington							
February 1998	101.8	56.9	61.2	71.5	73.0	68.1	48.2
January 1998	105.7	54.1	61.9	77.3	77.3	67.4	49.7
February 1997	118.8	79.0	82.9	91.9	92.5	87.1	75.8

Dash (–) = No data reported.
NA = Not available.
W = Withheld to avoid disclosure of individual company data.
a Includes sales of No. 2 fuel oil and high- and low-sulfur diesel fuels.
b Some State data are not sufficient for publication individually, but are used in calculating the PAD District average.
c Includes low-sulfur diesel fuel only with the exception of Alaska, which currently is exempt from the Clean Air Act's diesel fuel sulfur content requirement.
d All end-user sales not included in the other end-user categories shown, e.g., sales to agricultural customers or utilities.

Notes: Values shown for the current month are preliminary. Values shown for previous months are revised. Data are final upon publication in the *Petroleum Marketing Annual.*

Sources: Energy Information Administration Forms EIA-782A, "Refiners'/Gas Plant Operators' Monthly Petroleum Product Sales Report," and EIA-782B, "Resellers'/Retailers' Monthly Petroleum Product Sales Report."

Table 40. No. 2 Diesel Fuel Prices by Sales Type, PAD District, and Selected States

(Cents per Gallon Excluding Taxes)

Geographic Area Month	Sales to End Users					Sales for Resale
	Commercial/ Institutional Consumers	Industrial Consumers	Through Retail Outlets[a]	Other End Users[b]	Average	
United States						
February 1998	55.5	60.3	63.7	63.3	60.2	49.5
January 1998	57.1	62.2	66.3	65.8	62.3	51.0
February 1997	73.6	79.5	81.8	82.2	78.3	68.4
PAD District I						
February 1998	57.0	62.1	64.8	62.9	60.7	49.3
January 1998	59.3	62.7	67.5	64.9	63.1	51.0
February 1997	73.1	79.1	81.1	79.0	77.1	66.7
Subdistrict IA						
February 1998	63.3	81.0	74.9	62.3	67.9	51.8
January 1998	65.3	82.2	77.4	NA	70.0	52.9
February 1997	77.8	89.4	93.2	NA	82.4	68.3
Connecticut						
February 1998	67.1	64.2	77.9	61.4	67.6	50.4
January 1998	68.0	61.1	80.3	62.4	68.6	52.1
February 1997	75.3	82.7	95.5	86.0	78.1	67.6
Maine						
February 1998	65.7	68.6	74.9	NA	71.3	53.9
January 1998	70.2	70.6	78.1	NA	74.5	56.3
February 1997	89.0	90.2	NA	NA	NA	70.8
Massachusetts						
February 1998	60.6	92.0	76.9	54.9	67.0	52.0
January 1998	62.7	94.7	79.3	55.2	69.2	52.2
February 1997	76.3	94.4	93.3	73.6	80.7	67.4
New Hampshire						
February 1998	59.2	73.9	73.9	NA	68.7	52.3
January 1998	63.4	76.7	75.3	NA	71.6	54.3
February 1997	81.1	W	92.3	NA	87.9	72.5
Rhode Island						
February 1998	61.0	NA	72.8	62.4	61.8	51.3
January 1998	62.5	59.5	75.6	NA	63.4	51.9
February 1997	79.3	71.6	NA	80.9	79.2	66.7
Vermont						
February 1998	62.6	75.0	69.6	73.2	66.4	55.9
January 1998	64.2	78.0	71.5	76.7	68.1	58.7
February 1997	81.5	91.9	95.2	97.5	88.1	72.7
Subdistrict IB						
February 1998	57.3	64.2	65.5	66.2	61.2	49.2
January 1998	59.6	66.0	68.2	68.9	63.5	51.6
February 1997	74.0	81.9	85.0	82.2	78.5	66.9
Delaware						
February 1998	59.1	67.2	67.5	62.4	62.7	49.1
January 1998	NA	67.4	71.0	63.4	65.7	51.5
February 1997	70.6	83.1	83.6	82.9	78.3	65.9
District of Columbia						
February 1998	50.0	–	W	W	53.7	53.5
January 1998	54.1	–	W	W	57.3	54.5
February 1997	69.4	NA	W	83.6	72.9	70.4
Maryland						
February 1998	57.4	58.3	64.4	61.6	59.3	49.8
January 1998	57.9	59.0	67.9	61.9	60.1	52.3
February 1997	72.4	73.5	82.8	81.9	75.3	67.5
New Jersey						
February 1998	51.9	NA	65.0	59.0	60.2	48.2
January 1998	55.5	NA	67.9	61.3	63.3	50.6
February 1997	70.4	NA	84.4	75.3	76.3	66.0
New York						
February 1998	60.6	62.8	73.1	72.8	63.6	52.5
January 1998	63.2	65.9	75.9	77.9	66.4	54.5
February 1997	78.3	82.4	NA	85.1	83.3	69.0

See footnotes at end of table.

Table 40. No. 2 Diesel Fuel Prices by Sales Type, PAD District, and Selected States

(Cents per Gallon Excluding Taxes) — Continued

Geographic Area Month	Sales to End Users					Sales for Resale
	Commercial/ Institutional Consumers	Industrial Consumers	Through Retail Outlets[a]	Other End Users[b]	Average	
Pennsylvania						
February 1998	56.1	59.4	64.1	70.2	60.6	49.2
January 1998	58.0	61.1	66.6	70.0	62.6	51.1
February 1997	74.4	80.4	82.0	82.4	78.4	66.8
Subdistrict IC						
February 1998	55.7	60.2	63.1	62.0	59.5	48.7
January 1998	57.9	60.1	66.1	63.7	61.9	50.1
February 1997	71.5	76.4	78.6	78.1	75.6	66.1
Virginia						
February 1998	56.4	60.5	61.3	61.1	58.4	48.9
January 1998	59.5	58.7	NA	64.5	63.3	50.5
February 1997	74.0	78.4	75.8	73.6	75.4	66.4
West Virginia						
February 1998	53.5	58.3	71.6	61.9	61.2	51.6
January 1998	55.1	58.4	74.0	63.7	62.9	51.4
February 1997	70.4	NA	86.2	81.0	76.8	69.2
PAD District II						
February 1998	53.6	61.3	62.4	65.0	59.7	49.6
January 1998	53.8	61.9	64.5	67.4	61.1	49.1
February 1997	71.5	79.0	79.5	84.0	76.8	67.7
Illinois						
February 1998	53.5	61.2	70.3	68.0	62.4	47.7
January 1998	53.8	61.9	72.4	69.4	63.4	46.8
February 1997	75.3	81.6	85.3	81.7	79.6	66.7
Indiana						
February 1998	53.5	60.4	60.0	69.7	58.4	48.6
January 1998	52.1	60.7	62.7	69.0	59.3	47.5
February 1997	70.0	81.4	78.5	89.9	75.9	67.4
Michigan						
February 1998	55.6	60.4	62.4	64.9	59.2	51.0
January 1998	54.9	59.4	65.7	65.2	59.9	49.6
February 1997	73.8	75.6	81.4	79.9	77.1	69.4
Minnesota						
February 1998	61.2	66.7	69.9	69.0	67.4	51.9
January 1998	63.7	67.6	73.2	71.0	69.9	51.4
February 1997	76.6	91.8	89.2	NA	85.6	69.9
Ohio						
February 1998	54.4	61.7	62.2	62.0	58.7	50.6
January 1998	54.0	62.3	63.6	61.9	59.1	49.5
February 1997	71.0	79.4	78.0	86.8	75.2	68.8
Wisconsin						
February 1998	55.4	NA	64.8	66.6	61.5	48.6
January 1998	56.2	NA	67.5	66.6	62.9	47.7
February 1997	74.3	73.1	80.0	83.4	77.5	68.3
PAD District III						
February 1998	52.1	56.3	60.9	60.0	57.5	48.0
January 1998	54.7	59.2	62.5	62.0	59.7	50.2
February 1997	67.4	72.4	79.2	74.4	73.2	64.8
PAD District IV						
February 1998	59.4	66.4	66.5	68.7	64.5	54.2
January 1998	61.3	70.8	71.4	70.9	67.8	55.9
February 1997	75.4	85.1	86.0	89.8	82.6	74.9
Idaho						
February 1998	60.3	70.1	68.1	72.5	68.3	56.2
January 1998	60.7	75.8	72.2	73.9	71.6	57.6
February 1997	78.4	NA	89.8	87.3	85.4	77.2

See footnotes at end of table.

Table 40. No. 2 Diesel Fuel Prices by Sales Type, PAD District, and Selected States

(Cents per Gallon Excluding Taxes) — Continued

Geographic Area Month	Sales to End Users					Sales for Resale
	Commercial/ Institutional Consumers	Industrial Consumers	Through Retail Outlets[a]	Other End Users[b]	Average	
PAD District V						
February 1998	57.6	59.0	70.9	62.1	62.0	50.8
January 1998	58.9	63.0	76.4	68.1	64.9	54.5
February 1997	84.0	86.3	93.0	89.6	87.6	78.9
Alaska						
February 1998	87.2	NA	96.0	78.4	83.0	54.8
January 1998	89.0	73.7	100.2	83.7	84.1	59.6
February 1997	103.7	85.0	110.7	99.7	98.8	80.7
Oregon						
February 1998	56.1	59.8	69.5	62.0	60.7	49.0
January 1998	58.9	59.5	75.7	67.0	64.1	49.1
February 1997	80.0	86.0	82.5	85.0	82.4	74.6
Washington						
February 1998	56.6	61.2	71.5	70.0	63.8	48.2
January 1998	53.9	61.9	77.3	74.7	62.2	49.7
February 1997	79.0	82.5	91.9	92.5	83.6	75.8

Dash (–) = No data reported.
NA = Not available.
W = Withheld to avoid disclosure of individual company data.
[a] Includes low-sulfur diesel fuel only with the exception of Alaska, which currently is exempt from the Clean Air Act's diesel fuel sulfur content requirement.
[b] All end-user sales not included in the other end-user categories shown, e.g., sales to agricultural customers or utilities.
Notes: Values shown for the current month are preliminary. Values shown for previous months are revised. Data are final upon publication in the *Petroleum Marketing Annual.*
Sources: Energy Information Administration Forms EIA-782A, "Refiners'/Gas Plant Operators' Monthly Petroleum Product Sales Report," and EIA-782B, "Resellers'/Retailers' Monthly Petroleum Product Sales Report."

Table 41. No. 2 Diesel Fuel Prices by Sulfur Content, Sales Type, and PAD District

(Cents per Gallon Excluding Taxes)

Geographic Area Month	Low-Sulfur Diesel Fuel						High-Sulfur Diesel Fuel				
	Sales to End Users					Sales for Resale	Sales to End Users				Sales for Resale
	Commercial/ Institutional Consumers	Industrial Consumers	Through Retail Outlets[a]	Other End Users[b]	Average		Commercial/ Institutional Consumers	Industrial Consumers	Other End Users[b]	Average	
United States											
February 1998	55.6	59.5	63.7	63.2	60.6	49.9	55.3	61.3	63.4	58.8	47.6
January 1998	57.5	61.7	66.3	65.5	62.9	51.4	56.3	62.8	66.3	60.3	49.1
February 1997	74.8	81.7	81.8	82.5	79.3	68.9	71.3	77.5	81.7	75.4	66.4
PAD District I											
February 1998	56.3	59.9	64.8	58.4	60.3	49.6	59.1	64.6	67.0	62.2	47.8
January 1998	58.7	62.0	67.5	60.8	63.0	51.3	61.1	63.5	68.8	63.2	49.8
February 1997	73.2	79.8	81.1	75.5	77.1	67.0	72.8	78.3	82.9	77.0	64.6
Subdistrict IA											
February 1998	63.9	82.1	74.9	NA	68.6	52.9	NA	76.2	75.9	NA	48.9
January 1998	65.8	82.8	77.4	NA	70.7	54.5	63.1	79.4	80.5	65.8	50.3
February 1997	76.9	88.4	93.2	NA	81.9	69.0	86.6	98.4	87.1	88.2	65.3
Subdistrict IB											
February 1998	57.2	64.7	65.5	64.1	61.4	49.9	57.5	63.3	69.2	60.5	46.6
January 1998	59.5	66.8	68.2	64.9	63.6	51.9	60.1	64.4	73.8	63.0	49.4
February 1997	73.9	82.6	85.0	78.2	78.6	67.3	74.2	NA	90.7	78.1	64.4
Subdistrict IC											
February 1998	53.8	55.2	63.1	55.7	58.2	48.7	59.6	64.7	66.5	62.7	48.4
January 1998	56.0	57.5	66.1	58.8	61.4	50.2	61.4	62.9	67.4	63.1	49.8
February 1997	71.5	75.8	78.6	73.8	75.5	66.4	71.4	76.9	NA	76.1	64.5
PAD District II											
February 1998	54.2	59.7	62.4	66.4	60.3	49.5	52.5	62.4	62.6	57.4	50.1
January 1998	54.2	59.7	64.5	68.2	61.8	49.0	53.1	63.2	66.0	58.7	49.8
February 1997	72.1	78.6	79.5	84.0	77.3	67.7	70.3	79.3	84.0	75.2	67.2
PAD District III											
February 1998	53.6	56.3	60.9	59.6	58.6	48.9	50.3	56.3	60.7	54.4	45.4
January 1998	55.6	59.1	62.5	61.4	60.5	51.3	53.6	59.3	63.1	57.5	47.5
February 1997	68.7	72.3	79.2	74.9	75.1	65.4	65.9	72.4	74.0	69.4	62.5
PAD District IV											
February 1998	NA	65.7	66.5	69.8	66.3	54.3	54.2	68.2	66.5	58.7	53.3
January 1998	65.2	69.2	71.4	73.4	69.7	56.0	56.6	73.6	67.9	62.3	54.9
February 1997	80.6	84.6	86.0	89.7	85.2	74.9	71.4	86.1	90.0	76.5	74.2
PAD District V											
February 1998	55.8	59.9	70.9	63.2	62.0	51.1	NA	57.5	61.4	62.1	49.0
January 1998	60.1	62.8	76.4	68.4	66.4	55.1	56.5	63.4	67.8	61.1	51.0
February 1997	86.3	89.5	93.0	91.5	89.6	79.3	78.6	81.1	85.1	81.7	76.7

NA = Not available.

[a] Includes low-sulfur diesel fuel only with the exception of Alaska, which currently is exempt from the Clean Air Act's diesel fuel sulfur content requirement.

[b] All end-user sales not included in the other end-user categories shown, e.g., sales to agricultural customers or utilities.

Notes: Some State data are not sufficient for publication individually, but are used in calculating the PAD District average.

Notes: Values shown for the current month are preliminary. Values shown for previous months are revised. Data are final upon publication in the *Petroleum Marketing Annual.*

Sources: Energy Information Administration Forms EIA-782A, "Refiners'/Gas Plant Operators' Monthly Petroleum Product Sales Report," and EIA-782B, "Resellers'/Retailers' Monthly Petroleum Product Sales Report."

Table 42. Residual Fuel Oil Prices by PAD District and State

(Cents per Gallon Excluding Taxes)

Geographic Area Month	Sulfur Less Than or Equal to 1 Percent		Sulfur Greater Than 1 Percent		Average	
	Sales to End Users	Sales for Resale	Sales to End Users	Sales for Resale	Sales to End Users	Sales for Resale
United States						
February 1998	39.8	32.9	31.2	27.8	33.9	29.7
January 1998	43.8	36.7	33.2	29.9	36.4	32.5
February 1997	52.3	43.8	42.3	37.2	46.2	40.0
PAD District I						
February 1998	39.8	35.8	33.2	NA	36.2	35.0
January 1998	43.1	38.0	34.8	33.1	38.3	36.0
February 1997	51.2	45.2	43.6	41.4	47.5	43.8
Subdistrict IA						
February 1998	38.1	40.1	34.9	NA	36.7	NA
January 1998	40.1	38.9	37.0	31.3	38.8	33.1
February 1997	46.8	47.9	44.5	40.4	46.0	45.0
Connecticut						
February 1998	38.9	48.2	W	NA	34.1	45.8
January 1998	41.4	W	W	–	35.8	W
February 1997	52.0	48.4	W	W	52.0	46.2
Maine						
February 1998	38.8	33.7	38.5	NA	38.6	32.6
January 1998	45.2	W	41.3	W	43.5	35.5
February 1997	46.1	48.7	45.9	W	46.0	43.0
Massachusetts						
February 1998	37.1	NA	32.2	NA	35.6	NA
January 1998	37.4	38.9	40.2	31.2	37.9	32.3
February 1997	45.8	46.8	42.4	42.6	45.0	45.3
New Hampshire						
February 1998	NA	NA	NA	NA	NA	NA
January 1998	39.4	W	34.0	W	34.5	W
February 1997	50.0	W	45.4	39.5	46.1	39.8
Rhode Island						
February 1998	46.2	W	W	–	46.1	W
January 1998	46.4	W	W	–	46.5	W
February 1997	51.8	45.8	W	NA	51.7	46.0
Vermont						
February 1998	W	–	40.4	–	40.5	–
January 1998	W	–	40.2	–	40.6	–
February 1997	W	W	46.8	W	46.9	W
Subdistrict IB						
February 1998	41.9	34.9	30.9	34.7	37.3	34.8
January 1998	46.6	37.8	33.0	33.9	39.4	36.7
February 1997	54.6	44.9	44.1	42.2	50.8	44.0
Delaware						
February 1998	35.1	NA	30.1	NA	32.1	NA
January 1998	W	NA	30.6	29.9	32.2	30.4
February 1997	45.3	W	42.3	W	43.5	38.3
District of Columbia						
February 1998	W	–	–	–	W	–
January 1998	W	–	–	–	W	–
February 1997	W	–	NA	–	W	–
Maryland						
February 1998	W	W	33.5	NA	32.7	W
January 1998	W	W	38.0	W	38.4	34.3
February 1997	W	43.5	47.7	W	43.8	W
New Jersey						
February 1998	37.5	35.4	29.9	32.2	33.5	34.4
January 1998	W	36.9	32.7	34.1	34.9	36.0
February 1997	47.4	46.3	41.7	41.1	44.0	44.1
New York						
February 1998	43.5	37.0	31.0	41.3	39.5	37.5
January 1998	48.0	39.8	33.2	W	41.9	39.1
February 1997	58.3	47.0	46.4	W	55.3	47.3
Pennsylvania						
February 1998	36.2	W	31.0	32.2	32.4	30.0
January 1998	45.4	34.4	32.7	W	35.9	34.1
February 1997	48.5	W	44.1	38.2	46.3	41.8

See footnotes at end of table.

Table 42. Residual Fuel Oil Prices by PAD District and State

(Cents per Gallon Excluding Taxes) — Continued

Geographic Area Month	Sulfur Less Than or Equal to 1 Percent		Sulfur Greater Than 1 Percent		Average	
	Sales to End Users	Sales for Resale	Sales to End Users	Sales for Resale	Sales to End Users	Sales for Resale
Subdistrict IC						
February 1998	34.4	W	33.7	33.1	33.8	34.9
January 1998	38.9	W	35.3	35.8	35.8	37.7
February 1997	42.8	41.8	43.0	41.1	43.0	41.5
Florida						
February 1998	W	–	33.6	29.7	33.2	29.7
January 1998	W	–	34.0	W	34.4	W
February 1997	40.8	W	41.2	W	41.1	W
Georgia						
February 1998	–	–	34.9	NA	34.9	NA
January 1998	–	–	40.1	NA	40.1	NA
February 1997	–	–	46.8	W	46.8	W
North Carolina						
February 1998	W	W	33.0	NA	33.8	NA
January 1998	W	–	36.0	37.6	37.0	37.6
February 1997	W	W	43.5	NA	44.4	40.5
South Carolina						
February 1998	W	W	W	W	W	W
January 1998	W	–	W	W	W	W
February 1997	W	–	47.7	W	48.0	W
Virginia						
February 1998	41.2	W	33.4	W	34.5	39.8
January 1998	42.9	W	35.0	W	35.7	37.0
February 1997	46.5	NA	44.6	W	44.9	W
West Virginia						
February 1998	W	–	–	–	W	–
January 1998	W	–	W	–	W	–
February 1997	W	W	47.3	–	47.3	W
PAD District II						
February 1998	35.9	W	35.4	27.9	35.6	28.0
January 1998	39.6	NA	37.9	32.2	38.4	34.9
February 1997	51.1	NA	43.2	36.2	45.1	36.8
Illinois						
February 1998	W	W	W	W	NA	27.8
January 1998	W	W	24.6	W	29.9	NA
February 1997	53.2	W	W	–	39.0	W
Indiana						
February 1998	W	W	38.0	W	38.9	W
January 1998	W	W	39.5	W	39.6	W
February 1997	52.1	NA	45.9	W	46.2	W
Iowa						
February 1998	–	–	–	–	–	–
January 1998	–	–	–	–	–	–
February 1997	W	–	–	–	W	–
Kansas						
February 1998	–	–	W	26.1	W	26.1
January 1998	W	–	W	W	W	W
February 1997	–	–	W	W	W	W
Kentucky						
February 1998	W	–	W	–	W	–
January 1998	W	–	W	–	W	–
February 1997	W	W	W	–	W	W
Michigan						
February 1998	35.5	W	40.0	W	37.3	W
January 1998	39.3	W	45.5	W	41.6	39.6
February 1997	48.1	W	48.3	38.3	48.2	42.8
Minnesota						
February 1998	–	–	W	W	W	W
January 1998	–	–	W	W	W	W
February 1997	–	–	W	W	W	W
Missouri						
February 1998	W	W	W	–	W	W
January 1998	W	W	W	–	W	W
February 1997	49.4	34.7	–	–	49.4	34.7

See footnotes at end of table.

Table 42. Residual Fuel Oil Prices by PAD District and State

(Cents per Gallon Excluding Taxes) — Continued

Geographic Area Month	Sulfur Less Than or Equal to 1 Percent		Sulfur Greater Than 1 Percent		Average	
	Sales to End Users	Sales for Resale	Sales to End Users	Sales for Resale	Sales to End Users	Sales for Resale
Nebraska						
February 1998	W	–	–	–	W	–
January 1998	W	–	W	–	W	–
February 1997	W	W	W	–	W	W
North Dakota						
February 1998	–	–	W	–	W	–
January 1998	–	–	W	–	W	–
February 1997	–	–	W	–	W	–
Ohio						
February 1998	51.2	–	W	W	42.1	W
January 1998	48.5	–	W	W	45.0	W
February 1997	50.2	–	48.2	W	49.4	W
Oklahoma						
February 1998	–	–	W	–	W	–
January 1998	–	–	W	W	W	W
February 1997	–	–	W	W	W	W
South Dakota						
February 1998	–	–	–	–	–	–
January 1998	–	–	–	–	–	–
February 1997	–	–	–	–	–	–
Tennessee						
February 1998	W	W	W	31.6	W	29.1
January 1998	W	W	W	29.3	W	29.6
February 1997	W	NA	W	W	53.6	NA
Wisconsin						
February 1998	W	W	–	W	W	W
January 1998	W	W	–	W	W	W
February 1997	–	W	48.0	37.6	48.0	37.8
PAD District III						
February 1998	–	25.0	29.0	26.1	29.0	25.9
January 1998	38.3	31.1	29.6	26.4	29.6	27.1
February 1997	40.9	37.9	39.4	32.9	39.4	33.8
Alabama						
February 1998	–	W	NA	NA	NA	W
January 1998	W	W	NA	NA	NA	W
February 1997	W	W	43.8	NA	44.2	W
Arkansas						
February 1998	–	–	NA	–	NA	–
January 1998	–	–	NA	–	NA	–
February 1997	–	–	W	–	W	–
Louisiana						
February 1998	–	W	29.2	25.1	29.2	25.2
January 1998	W	33.6	28.9	25.4	28.9	26.3
February 1997	W	W	37.9	33.0	37.9	33.4
Mississippi						
February 1998	–	W	NA	28.7	NA	28.9
January 1998	–	W	NA	W	NA	33.2
February 1997	W	W	NA	NA	50.4	40.4
New Mexico						
February 1998	–	W	–	–	–	W
January 1998	–	W	–	–	–	W
February 1997	–	W	–	–	–	W
Texas						
February 1998	–	24.0	27.5	26.7	27.5	25.9
January 1998	W	25.4	28.7	26.5	28.7	26.4
February 1997	W	36.6	35.7	32.1	35.7	33.3
PAD District IV						
February 1998	–	25.8	W	W	W	22.7
January 1998	W	23.4	W	W	W	22.1
February 1997	–	35.0	31.9	W	31.9	26.5
Colorado						
February 1998	–	–	–	–	–	–
January 1998	–	–	–	–	–	–
February 1997	–	W	–	–	–	W

See footnotes at end of table.

Table 42. Residual Fuel Oil Prices by PAD District and State

(Cents per Gallon Excluding Taxes) — Continued

Geographic Area Month	Sulfur Less Than or Equal to 1 Percent		Sulfur Greater Than 1 Percent		Average	
	Sales to End Users	Sales for Resale	Sales to End Users	Sales for Resale	Sales to End Users	Sales for Resale
Idaho						
February 1998	–	–	NA	–	NA	–
January 1998	W	–	–	–	W	–
February 1997	–	–	–	–	–	–
Montana						
February 1998	–	–	–	W	–	W
January 1998	–	–	W	NA	W	NA
February 1997	–	–	W	W	W	W
Utah						
February 1998	–	W	NA	–	NA	W
January 1998	–	NA	W	–	W	NA
February 1997	–	51.3	W	–	W	51.3
Wyoming						
February 1998	–	W	W	W	W	21.4
January 1998	–	W	–	W	–	21.5
February 1997	–	W	–	W	–	W
PAD District V						
February 1998	W	28.1	30.0	27.2	31.9	27.4
January 1998	W	30.4	35.0	33.8	38.4	33.1
February 1997	61.0	W	42.2	39.3	46.9	39.0
Alaska						
February 1998	–	–	–	–	–	–
January 1998	–	–	–	–	–	–
February 1997	–	–	–	–	–	–
Arizona						
February 1998	W	–	–	–	W	–
January 1998	W	–	–	–	W	–
February 1997	W	–	W	–	W	–
California						
February 1998	NA	26.4	NA	27.3	NA	27.0
January 1998	W	29.2	34.8	33.6	34.9	32.1
February 1997	W	W	42.5	40.9	42.4	39.8
Hawaii						
February 1998	W	–	39.3	W	40.5	W
January 1998	W	–	42.9	W	47.6	W
February 1997	W	–	46.1	W	59.6	W
Nevada						
February 1998	NA	W	NA	–	NA	W
January 1998	–	W	W	–	W	W
February 1997	W	W	–	–	W	W
Oregon						
February 1998	–	W	32.2	36.0	32.2	38.7
January 1998	–	W	W	W	W	W
February 1997	NA	–	46.2	46.4	46.3	46.4
Washington						
February 1998	–	W	27.2	26.6	27.2	26.7
January 1998	W	W	32.9	33.8	33.0	34.6
February 1997	W	–	40.8	NA	40.8	NA

Dash (–) = No data reported.
NA = Not available.
W = Withheld to avoid disclosure of individual company data.
Notes: Some State data are not sufficient for publication individually, but are used in calculating the PAD District average.
Notes: Values shown for the current month are preliminary. Values shown for previous months are revised. Data are final upon publication in the *Petroleum Marketing Annual.*
Sources: Energy Information Administration Forms EIA-782A, "Refiners'/Gas Plant Operators' Monthly Petroleum Product Sales Report," and EIA-782B, "Resellers'/Retailers' Monthly Petroleum Product Sales Report."

Volumes of Petroleum Products

Table 43. Refiner Motor Gasoline Volumes by Grade, Sales Type, PAD District, and State

(Thousand Gallons per Day)

Geographic Area Month	Regular						Midgrade					
	Sales to End Users		Sales for Resale				Sales to End Users		Sales for Resale			
	Through Retail Outlets	Total[a]	DTW	Rack	Bulk	Total	Through Retail Outlets	Total[a]	DTW	Rack	Bulk	Total
United States												
February 1998	41,609.0	43,029.8	45,879.1	129,338.2	37,058.3	212,275.6	9,698.1	9,870.3	W	15,184.5	W	26,426.0
January 1998	39,372.2	40,818.9	44,176.0	124,890.8	38,458.7	207,525.5	9,887.0	10,058.3	W	14,838.3	W	25,835.9
February 1997	38,387.6	40,464.8	47,966.1	128,370.9	39,050.7	215,387.6	9,175.8	9,469.9	W	15,543.3	W	28,007.0
PAD District I												
February 1998	10,093.6	10,664.7	15,835.4	41,505.5	6,510.3	63,851.1	2,698.9	2,785.7	4,184.2	6,134.3	–	10,318.5
January 1998	9,657.1	10,202.5	15,251.1	39,897.0	7,160.2	62,308.3	2,589.8	2,676.6	4,104.4	5,985.7	–	10,090.1
February 1997	8,732.3	9,327.4	15,850.7	40,521.8	4,127.0	60,499.5	2,444.9	2,556.0	4,697.5	6,600.4	–	11,297.9
Subdistrict IA												
February 1998	424.9	432.8	W	4,394.1	W	7,493.3	120.1	120.2	W	W	–	1,078.1
January 1998	409.1	416.6	W	4,377.6	W	7,734.5	116.7	116.8	594.3	478.7	–	1,073.0
February 1997	404.3	410.3	W	4,035.6	W	7,100.2	121.9	122.3	W	W	–	1,171.9
Connecticut												
February 1998	W	W	W	1,105.0	W	1,995.8	W	W	W	W	–	308.8
January 1998	W	W	W	1,105.4	W	2,158.5	W	W	W	W	–	306.4
February 1997	W	W	W	1,013.3	W	1,833.1	W	W	W	W	–	330.6
Maine												
February 1998	–	–	W	946.0	W	1,134.9	–	–	W	W	–	110.5
January 1998	–	–	W	W	–	1,007.7	–	–	W	W	–	110.4
February 1997	–	–	W	915.0	W	997.9	–	–	W	W	–	124.5
Massachusetts												
February 1998	240.0	242.4	1,407.1	1,565.1	–	2,972.2	73.4	73.4	311.4	168.5	–	479.9
January 1998	231.6	234.5	W	1,555.6	W	3,304.4	71.2	71.2	W	W	–	478.7
February 1997	225.6	227.7	W	1,375.6	W	3,025.9	71.5	71.8	W	W	–	511.8
New Hampshire												
February 1998	63.3	63.3	177.1	65.3	–	242.4	15.7	15.7	39.0	5.0	–	44.1
January 1998	62.2	62.2	171.4	35.9	–	207.3	15.1	15.1	37.2	5.5	–	42.7
February 1997	60.2	60.2	180.2	34.2	–	214.4	16.4	16.4	43.4	5.2	–	48.6
Rhode Island												
February 1998	W	W	246.1	W	W	974.0	W	W	W	W	–	110.1
January 1998	W	W	232.7	W	W	870.7	W	W	W	W	–	107.8
February 1997	W	W	246.7	W	W	870.7	W	W	W	W	–	130.4
Vermont												
February 1998	–	–	W	W	–	174.1	–	–	W	W	–	24.6
January 1998	–	–	W	W	–	185.9	–	–	W	W	–	27.0
February 1997	–	–	W	W	–	158.3	–	–	W	W	–	26.0
Subdistrict IB												
February 1998	3,362.3	3,501.9	W	12,339.1	W	26,804.1	809.8	824.0	W	W	–	3,529.0
January 1998	3,182.7	3,336.5	8,627.1	11,408.2	5,638.8	25,674.1	783.7	804.4	2,104.0	1,316.7	–	3,420.7
February 1997	3,125.3	3,268.6	W	11,614.6	W	23,564.1	824.4	855.3	W	W	–	3,935.9
Delaware												
February 1998	19.7	31.2	W	W	–	508.9	6.0	6.0	W	W	–	103.0
January 1998	18.8	28.7	196.5	345.5	–	542.0	6.1	6.1	49.9	60.8	–	110.6
February 1997	20.4	25.2	W	159.3	W	416.0	6.7	W	W	W	–	100.7
District of Columbia												
February 1998	–	W	113.8	–	–	113.8	–	W	NA	–	–	NA
January 1998	–	W	113.5	–	–	113.5	–	W	71.9	–	–	71.9
February 1997	–	7.1	120.4	–	–	120.4	–	W	78.5	–	–	78.5
Maryland												
February 1998	–	W	1,621.2	W	W	2,840.5	–	W	W	W	–	757.6
January 1998	–	W	W	1,207.2	W	2,842.2	–	W	W	W	–	752.2
February 1997	–	34.0	W	1,227.2	W	2,979.8	–	5.6	604.3	264.3	–	868.6
New Jersey												
February 1998	770.6	791.5	2,471.0	2,349.2	4,188.3	9,008.5	194.6	196.8	542.2	297.0	–	839.2
January 1998	740.9	762.5	2,411.4	1,925.8	4,565.8	8,903.0	184.3	187.1	542.8	242.5	–	785.3
February 1997	727.2	756.6	2,428.0	2,093.4	1,774.9	6,296.3	200.0	209.3	607.0	305.9	–	912.9
New York												
February 1998	1,258.2	1,295.6	2,571.1	3,807.4	451.5	6,830.0	232.9	237.8	578.8	230.0	–	808.8
January 1998	1,194.7	1,230.7	2,498.5	3,612.2	208.8	6,319.5	227.7	234.7	572.6	226.0	–	798.6
February 1997	1,156.8	1,191.6	W	3,566.7	W	6,396.0	236.1	247.9	640.1	254.3	–	894.3
Pennsylvania												
February 1998	1,313.8	1,348.9	W	4,675.0	W	7,502.4	376.3	376.9	336.6	611.9	–	948.4
January 1998	1,228.4	1,279.1	W	4,317.5	W	6,953.9	365.6	370.5	W	W	–	902.1
February 1997	1,220.9	1,254.0	1,822.5	4,568.0	965.1	7,355.5	381.5	383.9	368.1	712.8	–	1,080.8

See footnotes at end of table.

Table 43. Refiner Motor Gasoline Volumes by Grade, Sales Type, PAD District, and State

(Thousand Gallons per Day) — Continued

Geographic Area Month	Premium						All Grades					
	Sales to End Users		Sales for Resale				Sales to End Users		Sales for Resale			
	Through Retail Outlets	Total[a]	DTW	Rack	Bulk	Total	Through Retail Outlets	Total[a]	DTW	Rack	Bulk	Total
United States												
February 1998	9,158.9	9,401.1	W	27,217.4	W	47,243.2	60,466.1	62,301.3	74,261.8	171,740.1	39,942.9	285,944.8
January 1998	8,793.4	9,026.6	W	26,495.7	W	46,298.0	58,052.6	59,903.8	71,426.6	166,224.8	42,008.0	279,659.4
February 1997	7,727.0	8,066.9	W	25,327.0	W	45,011.7	55,290.4	58,001.5	77,496.0	169,241.1	41,669.2	288,406.3
PAD District I												
February 1998	3,138.6	3,250.7	8,628.4	11,380.1	1,270.8	21,279.3	15,931.2	16,701.0	28,647.9	59,019.9	7,781.0	95,448.9
January 1998	2,925.5	3,030.7	8,188.3	10,832.8	1,193.2	20,214.3	15,172.4	15,909.9	27,543.8	56,715.5	8,353.4	92,612.7
February 1997	2,513.3	2,642.2	8,303.2	10,372.9	1,060.0	19,736.0	13,690.4	14,525.6	28,851.4	57,495.0	5,187.0	91,533.4
Subdistrict IA												
February 1998	137.2	137.3	901.1	W	W	1,996.9	682.2	690.3	W	5,873.6	W	10,568.3
January 1998	126.8	126.9	W	979.1	W	2,065.3	652.6	660.3	4,078.6	5,835.4	958.8	10,872.8
February 1997	115.8	116.1	835.1	W	W	1,869.8	641.9	648.8	W	5,457.1	W	10,141.9
Connecticut												
February 1998	W	W	297.4	W	W	645.1	W	W	W	1,487.9	W	2,949.7
January 1998	W	W	277.3	W	W	694.5	W	W	W	1,489.9	W	3,159.4
February 1997	W	W	248.6	W	W	592.9	W	W	W	1,372.4	W	2,756.6
Maine												
February 1998	–	–	W	W	–	190.6	–	–	W	1,231.6	W	1,436.0
January 1998	–	–	W	W	–	183.9	–	–	W	W	–	1,302.0
February 1997	–	–	W	W	–	191.4	–	–	W	1,214.2	W	1,313.8
Massachusetts												
February 1998	77.9	77.9	465.0	383.6	–	848.6	391.3	393.7	2,183.4	2,117.3	–	4,300.8
January 1998	72.3	72.3	W	372.1	W	893.3	375.0	377.9	2,112.2	W	W	4,676.4
February 1997	64.5	64.5	452.0	324.9	–	777.0	361.5	364.0	2,219.3	W	W	4,314.6
New Hampshire												
February 1998	17.5	17.5	43.2	12.6	–	55.8	96.6	96.6	259.3	82.9	–	342.2
January 1998	16.5	16.5	39.1	6.0	–	45.1	93.8	93.8	247.7	47.4	–	295.1
February 1997	15.1	15.1	42.6	4.7	–	47.3	91.7	91.7	266.2	44.1	–	310.3
Rhode Island												
February 1998	W	W	W	W	–	219.9	W	W	378.3	W	W	1,304.0
January 1998	W	W	W	W	–	208.8	W	W	357.7	W	W	1,187.4
February 1997	W	W	W	W	–	225.7	W	W	382.5	W	W	1,226.8
Vermont												
February 1998	–	–	W	W	–	36.8	–	–	W	W	–	235.6
January 1998	–	–	W	W	–	39.7	–	–	W	W	–	252.6
February 1997	–	–	W	W	–	35.5	–	–	W	W	–	219.7
Subdistrict IB												
February 1998	1,046.3	1,066.0	5,169.9	W	W	9,301.9	5,218.3	5,391.9	W	16,888.5	W	39,635.0
January 1998	977.8	998.9	4,944.4	2,894.9	724.6	8,563.8	4,944.3	5,139.8	15,675.5	15,619.8	6,363.4	37,658.7
February 1997	927.1	962.3	4,968.3	W	W	8,456.5	4,876.7	5,086.1	W	16,097.6	W	35,956.5
Delaware												
February 1998	5.7	6.9	57.6	66.7	–	124.3	31.4	44.1	W	W	–	736.2
January 1998	5.3	6.3	53.4	81.2	–	134.6	30.2	41.2	299.7	487.5	–	787.2
February 1997	5.0	W	52.6	49.8	–	102.4	32.1	37.6	W	W	W	619.1
District of Columbia												
February 1998	–	W	NA	–	–	NA	–	9.1	337.1	–	–	337.1
January 1998	–	W	146.5	–	–	146.5	–	W	331.9	–	–	331.9
February 1997	–	W	143.9	–	–	143.9	–	10.6	342.8	–	–	342.8
Maryland												
February 1998	–	W	W	W	–	1,164.5	–	39.6	2,954.0	W	W	4,762.6
January 1998	–	W	766.4	368.7	–	1,135.1	–	W	2,915.7	W	W	4,729.5
February 1997	–	5.0	W	W	–	1,118.5	–	44.6	3,072.5	W	W	4,967.0
New Jersey												
February 1998	347.8	350.6	1,524.7	872.8	275.8	2,673.2	1,313.0	1,338.8	4,537.9	3,519.0	4,464.1	12,520.9
January 1998	322.9	326.6	1,467.4	735.9	314.6	2,518.0	1,248.1	1,276.2	4,421.6	2,904.2	4,880.4	12,206.2
February 1997	297.6	315.7	1,497.4	763.6	445.6	2,706.6	1,224.8	1,281.6	4,532.5	3,162.9	2,220.4	9,915.8
New York												
February 1998	354.0	359.1	1,951.1	824.6	361.4	3,137.1	1,845.0	1,892.5	5,101.0	4,861.9	812.9	10,775.8
January 1998	340.0	344.2	1,869.2	771.5	82.3	2,723.0	1,762.4	1,809.6	4,940.4	4,609.6	291.1	9,841.1
February 1997	316.9	322.5	W	734.0	W	2,611.5	1,709.9	1,762.1	5,111.3	4,554.9	235.6	9,901.8
Pennsylvania												
February 1998	338.8	342.0	W	1,006.3	W	2,051.6	2,028.8	2,067.7	2,927.4	6,293.1	1,281.9	10,502.4
January 1998	309.6	314.1	641.4	937.6	327.7	1,906.7	1,903.6	1,963.6	2,766.2	W	W	9,762.8
February 1997	307.5	311.6	649.6	1,011.4	112.5	1,773.5	1,909.9	1,949.5	2,840.1	6,292.1	1,077.6	10,209.9

See footnotes at end of table.

Table 43. Refiner Motor Gasoline Volumes by Grade, Sales Type, PAD District, and State

(Thousand Gallons per Day) — Continued

Geographic Area Month	Regular						Midgrade					
	Sales to End Users		Sales for Resale				Sales to End Users		Sales for Resale			
	Through Retail Outlets	Total[a]	DTW	Rack	Bulk	Total	Through Retail Outlets	Total[a]	DTW	Rack	Bulk	Total
Subdistrict IC												
February 1998	6,306.5	6,729.9	4,217.9	24,772.2	563.5	29,553.6	1,769.0	1,841.5	1,461.9	4,249.5	–	5,711.4
January 1998	6,065.3	6,449.5	W	24,111.2	W	28,899.6	1,689.3	1,755.4	1,406.0	4,190.3	–	5,596.3
February 1997	5,202.8	5,648.5	4,241.6	24,871.5	722.1	29,835.2	1,498.6	1,578.4	1,667.7	4,522.4	–	6,190.1
Florida												
February 1998	2,957.7	3,121.1	W	6,307.2	W	8,874.6	827.8	856.7	W	W	–	2,003.6
January 1998	2,822.7	2,962.6	W	6,223.4	W	8,711.1	787.4	812.1	801.3	1,174.7	–	1,976.0
February 1997	2,237.6	2,405.3	2,450.2	W	W	9,307.9	665.9	701.3	W	W	–	2,260.9
Georgia												
February 1998	1,240.2	1,313.0	497.4	5,313.3	–	5,810.6	380.0	399.4	217.4	718.7	–	936.1
January 1998	1,198.6	1,265.7	W	5,191.9	W	5,749.1	361.8	380.9	W	W	–	896.4
February 1997	974.1	1,057.5	W	5,443.1	W	6,117.0	300.6	323.7	W	W	–	1,032.3
North Carolina												
February 1998	517.2	616.3	W	W	–	6,222.9	142.5	146.8	W	W	–	1,201.8
January 1998	497.7	589.3	W	5,887.1	W	6,133.3	138.3	141.3	W	W	–	1,186.5
February 1997	452.5	552.8	W	5,768.9	W	6,195.1	124.7	128.5	32.2	1,225.4	–	1,257.6
South Carolina												
February 1998	583.4	618.0	W	W	–	2,968.9	150.4	156.6	W	W	–	486.5
January 1998	571.5	604.9	W	W	–	2,908.4	140.9	146.6	W	W	–	472.7
February 1997	553.1	590.5	W	2,784.9	W	2,874.1	140.6	144.9	W	W	–	480.7
Virginia												
February 1998	631.8	674.6	1,119.5	W	W	5,295.8	172.8	184.3	360.6	667.1	–	1,027.8
January 1998	602.2	640.8	1,077.4	W	W	5,012.8	166.3	176.6	355.6	649.4	–	1,005.1
February 1997	611.6	656.2	W	3,722.5	W	4,967.3	173.4	183.3	420.5	700.2	–	1,120.8
West Virginia												
February 1998	376.3	386.9	114.5	266.3	–	380.8	95.6	97.8	W	W	–	55.6
January 1998	372.5	386.1	W	W	–	385.0	94.6	97.9	W	W	–	59.5
February 1997	373.8	386.3	W	W	W	373.8	93.5	96.7	W	W	–	37.9
PAD District II												
February 1998	14,288.4	14,739.0	9,388.4	46,001.6	5,064.9	60,454.9	2,934.1	2,965.0	2,085.0	3,776.0	–	5,860.9
January 1998	13,409.4	13,834.5	8,987.2	44,939.5	6,859.2	60,785.9	3,372.1	3,402.4	2,059.3	3,741.1	–	5,800.4
February 1997	14,096.5	14,630.0	9,487.3	46,002.9	6,065.3	61,555.4	2,867.2	2,902.9	2,210.1	3,347.1	–	5,557.3
Illinois												
February 1998	2,140.6	2,153.9	1,771.9	W	W	7,622.5	517.8	518.3	592.8	411.3	–	1,004.0
January 1998	1,971.3	1,985.3	1,684.5	4,362.8	1,749.8	7,797.1	751.0	752.5	583.8	368.8	–	952.6
February 1997	2,095.7	2,123.0	1,780.5	W	W	7,782.6	489.5	489.9	640.1	345.0	–	985.1
Indiana												
February 1998	1,154.1	1,173.7	1,073.5	2,987.2	473.4	4,534.1	259.0	259.5	185.1	355.8	–	541.0
January 1998	1,071.9	1,091.2	W	2,789.1	W	4,119.8	336.3	336.5	176.5	360.2	–	536.7
February 1997	1,156.4	1,179.6	987.6	3,057.9	383.6	4,429.2	243.2	244.1	198.3	323.7	–	522.0
Iowa												
February 1998	177.1	180.0	W	2,570.6	W	2,697.7	4.5	4.5	W	W	–	234.9
January 1998	175.7	179.5	W	W	–	2,661.3	5.6	5.6	W	W	–	240.9
February 1997	192.3	197.6	W	2,742.0	W	2,870.3	4.4	4.4	W	W	–	107.7
Kansas												
February 1998	467.1	480.8	W	W	439.7	3,132.8	46.1	46.1	W	W	–	53.3
January 1998	456.2	470.7	W	W	661.8	3,340.6	48.1	48.1	W	W	–	54.4
February 1997	466.0	494.4	W	W	710.4	3,176.2	45.1	45.1	W	W	–	50.0
Kentucky												
February 1998	530.6	577.5	309.3	2,632.2	–	2,941.5	126.5	128.6	39.6	352.5	–	392.1
January 1998	537.7	581.4	313.4	2,676.7	–	2,990.1	126.3	128.5	41.8	330.5	–	372.3
February 1997	540.8	594.6	W	2,759.0	W	3,108.0	131.8	132.7	W	W	–	409.3
Michigan												
February 1998	2,310.3	2,412.8	2,448.9	4,948.8	–	7,397.7	366.9	369.0	454.9	208.4	–	663.3
January 1998	2,008.1	2,097.0	2,347.4	4,682.2	–	7,029.6	395.4	397.4	442.4	224.9	–	667.2
February 1997	2,379.8	2,515.1	2,476.8	4,828.4	–	7,305.1	358.3	360.5	465.3	239.7	–	705.0
Minnesota												
February 1998	842.0	858.3	W	3,152.9	W	3,695.4	150.9	151.2	W	W	–	541.5
January 1998	875.1	890.9	W	3,132.3	W	3,620.6	165.3	165.6	W	W	–	546.0
February 1997	878.2	899.5	W	W	330.3	4,132.9	132.5	132.8	W	W	–	230.0
Missouri												
February 1998	708.9	726.8	W	3,529.6	W	3,981.2	124.5	124.8	W	W	–	193.1
January 1998	683.8	699.4	W	3,501.5	W	3,988.7	125.6	126.2	W	W	–	185.6
February 1997	619.3	640.6	W	3,327.9	W	3,755.9	110.9	111.3	W	W	–	169.0

See footnotes at end of table.

Table 43. Refiner Motor Gasoline Volumes by Grade, Sales Type, PAD District, and State

(Thousand Gallons per Day) — Continued

Geographic Area Month	Premium						All Grades					
	Sales to End Users		Sales for Resale				Sales to End Users		Sales for Resale			
	Through Retail Outlets	Total[a]	DTW	Rack	Bulk	Total	Through Retail Outlets	Total[a]	DTW	Rack	Bulk	Total
Subdistrict IC												
February 1998	1,955.2	2,047.4	2,557.4	7,236.2	187.0	9,980.6	10,030.7	10,618.9	8,237.2	36,257.9	750.5	45,245.6
January 1998	1,820.8	1,904.9	W	6,958.8	W	9,585.2	9,575.4	10,109.8	7,789.7	35,260.3	1,031.2	44,081.2
February 1997	1,470.5	1,563.8	2,499.9	6,546.3	363.6	9,409.8	8,171.9	8,790.7	8,409.1	35,940.3	1,085.7	45,435.1
Florida												
February 1998	1,069.1	1,098.6	W	1,913.2	W	3,625.1	4,854.7	5,076.4	4,809.6	W	W	14,503.4
January 1998	995.0	1,022.0	W	1,861.8	W	3,484.0	4,605.2	4,796.7	4,488.9	9,260.0	422.3	14,171.1
February 1997	783.1	814.3	1,580.5	1,818.3	–	3,398.7	3,686.6	3,920.9	W	9,917.4	W	14,967.5
Georgia												
February 1998	363.5	386.3	263.9	1,469.3	–	1,733.1	1,983.6	2,098.7	978.6	7,501.2	–	8,479.8
January 1998	338.2	358.9	251.2	1,413.4	–	1,664.6	1,898.7	2,005.6	949.4	W	W	8,310.2
February 1997	264.4	286.6	W	W	W	1,943.0	1,539.1	1,667.8	W	7,703.4	W	9,092.3
North Carolina												
February 1998	128.5	145.1	W	W	–	1,890.3	788.2	908.1	W	W	–	9,314.9
January 1998	118.9	135.4	W	W	–	1,806.1	754.8	866.0	W	8,847.7	W	9,125.9
February 1997	93.9	111.8	W	1,578.2	W	1,699.8	671.1	793.0	147.5	8,572.6	432.4	9,152.4
South Carolina												
February 1998	133.5	142.8	W	789.6	W	849.1	867.3	917.4	W	4,147.4	W	4,304.6
January 1998	123.5	131.6	W	W	–	761.2	836.0	883.2	W	W	–	4,142.4
February 1997	109.7	119.3	12.8	W	W	694.6	803.5	854.6	W	3,925.2	W	4,049.5
Virginia												
February 1998	204.7	215.7	631.0	W	W	1,801.5	1,009.3	1,074.6	2,111.1	5,611.4	402.5	8,125.0
January 1998	191.5	201.1	597.6	W	W	1,781.8	959.9	1,018.5	2,030.7	5,429.1	339.9	7,799.7
February 1997	170.8	179.9	W	968.9	W	1,611.6	955.8	1,019.4	2,164.2	5,391.6	143.9	7,699.7
West Virginia												
February 1998	55.9	58.9	W	W	–	81.5	527.7	543.6	141.6	376.3	–	517.9
January 1998	53.8	55.9	18.5	68.9	–	87.5	520.8	539.8	NA	393.3	–	532.0
February 1997	48.6	51.9	W	W	–	62.0	515.9	534.9	W	430.0	W	473.6
PAD District II												
February 1998	2,445.3	2,506.4	2,444.6	7,437.6	274.3	10,156.5	19,667.8	20,210.4	13,917.9	57,215.2	5,339.2	76,472.3
January 1998	2,574.9	2,635.3	2,410.4	7,680.8	267.9	10,359.1	19,356.5	19,872.2	13,456.8	56,361.5	7,127.1	76,945.4
February 1997	2,150.5	2,214.0	2,418.5	7,008.9	120.0	9,547.4	19,114.1	19,747.0	14,115.9	56,358.9	6,185.3	76,660.1
Illinois												
February 1998	499.9	503.2	737.6	W	W	1,598.7	3,158.3	3,175.5	3,102.3	5,567.1	1,555.8	10,225.2
January 1998	550.9	554.5	714.0	726.0	137.5	1,577.5	3,273.2	3,292.2	2,982.3	5,457.6	1,887.3	10,327.3
February 1997	407.6	411.9	707.6	W	W	1,446.7	2,992.9	3,024.8	3,128.2	5,689.3	1,396.8	10,214.4
Indiana												
February 1998	223.1	223.5	260.0	558.9	–	818.9	1,636.3	1,656.8	1,518.7	3,901.9	473.4	5,894.0
January 1998	240.4	240.5	W	565.8	W	827.4	1,648.6	1,668.2	1,395.5	3,715.1	373.2	5,483.8
February 1997	192.3	192.6	230.8	534.1	–	764.9	1,591.9	1,616.4	1,416.8	3,915.8	383.6	5,716.2
Iowa												
February 1998	15.3	15.3	W	W	–	226.5	197.0	199.9	W	2,991.4	W	3,159.1
January 1998	15.6	15.6	W	W	–	236.0	196.9	200.6	W	W	–	3,138.2
February 1997	17.2	17.3	W	W	–	214.8	213.9	219.2	W	3,023.1	W	3,192.7
Kansas												
February 1998	54.3	55.7	W	243.8	W	272.8	567.6	582.6	W	2,853.1	W	3,458.8
January 1998	54.7	55.9	W	245.4	W	300.5	559.0	574.7	W	2,841.1	W	3,695.5
February 1997	49.3	51.9	W	217.1	W	247.1	560.4	591.4	W	2,585.7	W	3,473.3
Kentucky												
February 1998	101.5	107.2	83.2	636.8	–	720.0	758.6	813.3	432.1	3,621.5	–	4,053.6
January 1998	101.9	107.7	84.8	654.8	–	739.6	765.9	817.7	439.9	3,662.0	–	4,101.9
February 1997	95.0	100.2	W	W	–	699.7	767.5	827.5	W	3,751.9	W	4,217.1
Michigan												
February 1998	269.8	289.6	501.0	783.5	–	1,284.5	2,947.0	3,071.3	3,404.9	5,940.7	–	9,345.6
January 1998	328.6	344.8	499.6	842.4	–	1,342.0	2,732.1	2,839.2	3,289.4	5,749.5	–	9,038.8
February 1997	260.8	278.4	508.0	766.5	–	1,274.6	2,998.8	3,154.0	3,450.1	5,834.6	–	9,284.6
Minnesota												
February 1998	88.8	88.8	W	W	W	459.8	1,081.8	1,098.4	W	4,011.6	W	4,696.6
January 1998	98.3	98.4	W	W	W	488.7	1,138.8	1,154.9	W	4,033.6	W	4,655.2
February 1997	78.5	78.5	W	325.3	W	380.4	1,089.1	1,110.8	W	3,989.0	W	4,743.2
Missouri												
February 1998	103.3	103.7	W	W	–	578.1	936.7	955.3	W	4,097.7	W	4,752.4
January 1998	103.8	104.2	W	W	–	594.5	913.3	929.8	W	4,079.4	W	4,768.8
February 1997	88.5	90.8	W	W	–	555.5	818.7	842.6	W	3,828.6	W	4,480.4

See footnotes at end of table.

Table 43. Refiner Motor Gasoline Volumes by Grade, Sales Type, PAD District, and State

(Thousand Gallons per Day) — Continued

Geographic Area Month	Regular						Midgrade					
	Sales to End Users		Sales for Resale				Sales to End Users		Sales for Resale			
	Through Retail Outlets	Total[a]	DTW	Rack	Bulk	Total	Through Retail Outlets	Total[a]	DTW	Rack	Bulk	Total
Nebraska												
February 1998	95.0	96.3	108.2	1,498.9	–	1,607.1	W	W	W	W	–	64.9
January 1998	91.9	93.3	105.7	1,556.5	–	1,662.2	W	W	W	W	–	70.6
February 1997	108.4	110.0	128.9	W	W	1,629.7	2.1	2.1	W	W	–	33.6
North Dakota												
February 1998	W	W	W	W	–	758.4	–	–	W	W	–	28.8
January 1998	W	W	W	W	–	835.9	–	–	W	W	–	W
February 1997	W	3.5	W	W	–	788.6	W	W	W	W	–	W
Ohio												
February 1998	3,591.6	3,749.9	2,085.1	W	W	6,321.3	877.5	901.5	W	W	–	762.4
January 1998	3,325.2	3,471.1	2,003.6	W	W	6,334.4	947.9	970.7	W	W	–	776.3
February 1997	3,568.0	3,729.3	2,080.1	W	W	6,051.1	865.8	895.1	W	W	–	764.9
Oklahoma												
February 1998	683.0	710.3	W	W	2,191.6	5,132.1	118.5	118.5	W	W	–	40.1
January 1998	665.4	695.6	W	2,749.4	W	6,263.4	122.6	122.8	W	W	–	35.8
February 1997	603.1	626.9	W	W	2,767.6	5,650.6	112.4	113.1	W	W	–	74.8
South Dakota												
February 1998	W	W	20.0	820.1	–	840.1	W	W	W	W	–	34.2
January 1998	W	W	22.9	850.8	–	873.7	W	W	W	W	–	W
February 1997	W	15.3	26.3	830.1	–	856.4	W	W	W	2.4	–	W
Tennessee												
February 1998	994.0	1,018.8	243.4	4,846.6	–	5,090.0	260.1	261.1	93.0	881.6	–	974.6
January 1998	951.9	973.5	220.4	4,584.9	–	4,805.3	247.3	247.7	85.7	858.5	–	944.2
February 1997	886.0	912.1	W	4,742.6	W	5,389.8	292.9	293.4	W	W	–	1,150.9
Wisconsin												
February 1998	578.8	582.3	354.6	4,348.4	–	4,703.0	80.1	80.2	W	W	–	332.8
January 1998	579.3	588.1	346.5	4,116.8	–	4,463.4	99.0	99.1	W	W	–	344.2
February 1997	585.4	588.4	392.6	4,236.5	–	4,629.1	78.0	78.1	79.9	243.3	–	323.2
PAD District III												
February 1998	6,413.3	6,557.3	1,703.2	26,607.5	19,938.0	48,248.7	1,622.9	1,640.7	517.1	3,520.5	–	4,037.6
January 1998	6,118.7	6,367.4	1,657.6	25,264.8	19,438.4	46,360.8	1,561.6	1,581.7	505.4	3,400.0	–	3,905.4
February 1997	5,759.4	6,228.1	1,886.8	25,955.9	22,295.5	50,138.2	1,565.1	1,605.4	622.0	3,724.9	–	4,346.8
Alabama												
February 1998	249.0	275.4	78.0	3,380.8	–	3,458.9	76.0	81.8	29.6	621.4	–	651.0
January 1998	245.9	269.6	76.0	3,172.7	–	3,248.7	73.9	79.3	29.2	580.6	–	609.8
February 1997	213.2	240.9	W	3,297.1	W	3,503.1	70.5	78.9	W	W	–	684.3
Arkansas												
February 1998	192.9	195.4	W	2,639.2	W	2,908.0	37.6	37.6	W	W	–	318.7
January 1998	182.6	188.3	W	2,502.4	W	2,744.3	36.7	37.0	W	W	–	297.1
February 1997	186.0	190.0	W	2,385.6	W	3,022.3	41.1	41.1	W	W	–	291.5
Louisiana												
February 1998	702.8	715.6	222.0	2,797.0	1,851.8	4,870.9	210.8	211.0	94.8	497.3	–	592.0
January 1998	657.5	668.1	210.0	2,587.5	2,512.6	5,310.1	200.7	200.9	87.5	462.7	–	550.1
February 1997	425.5	448.5	259.2	3,001.0	2,169.2	5,429.4	156.1	161.4	108.1	554.9	–	663.0
Mississippi												
February 1998	97.8	113.2	7.1	W	W	3,251.5	22.1	25.0	W	W	–	339.3
January 1998	90.7	104.5	7.1	W	W	2,862.4	20.9	23.6	W	W	–	326.2
February 1997	77.7	94.4	7.1	W	W	3,062.9	18.4	22.0	2.4	354.5	–	356.9
New Mexico												
February 1998	425.8	428.6	W	W	–	1,368.6	77.5	77.5	W	W	–	135.1
January 1998	418.4	420.8	W	W	–	1,324.5	76.8	76.8	W	W	–	131.1
February 1997	342.1	363.6	W	W	–	1,508.6	62.0	63.8	W	W	–	121.7
Texas												
February 1998	4,745.0	4,829.2	1,283.7	14,241.1	16,866.1	32,390.9	1,198.9	1,207.8	375.0	1,626.6	–	2,001.5
January 1998	4,523.5	4,716.2	1,248.0	13,648.2	15,974.7	30,870.8	1,152.6	1,164.0	371.2	1,619.9	–	1,991.1
February 1997	4,514.9	4,890.8	1,359.3	13,749.8	18,502.9	33,612.0	1,217.0	1,238.1	453.4	1,776.1	–	2,229.5
PAD District IV												
February 1998	1,480.8	1,589.4	W	4,982.7	W	5,680.1	506.2	528.9	184.2	634.4	–	818.6
January 1998	1,512.5	1,603.6	W	4,818.0	W	5,531.5	528.5	545.9	171.4	604.8	–	776.1
February 1997	1,514.9	1,608.0	W	5,096.6	W	5,797.8	539.8	561.4	205.2	587.9	–	793.1
Colorado												
February 1998	1,012.5	1,013.9	W	1,912.4	W	2,078.3	329.3	329.3	W	W	–	351.8
January 1998	1,092.5	1,094.0	W	1,825.4	W	1,980.2	368.1	368.1	W	W	–	337.5
February 1997	1,201.3	1,203.1	W	2,029.5	W	2,261.4	408.6	408.6	77.4	228.6	–	306.0

See footnotes at end of table.

Table 43. Refiner Motor Gasoline Volumes by Grade, Sales Type, PAD District, and State

(Thousand Gallons per Day) — Continued

Geographic Area Month	Premium						All Grades					
	Sales to End Users		Sales for Resale				Sales to End Users		Sales for Resale			
	Through Retail Outlets	Total[a]	DTW	Rack	Bulk	Total	Through Retail Outlets	Total[a]	DTW	Rack	Bulk	Total
Nebraska												
February 1998	W	W	W	W	–	122.2	105.7	107.0	W	W	–	1,794.2
January 1998	W	W	W	W	–	132.1	103.0	104.4	W	W	–	1,864.9
February 1997	7.9	7.9	W	W	–	109.6	118.4	120.0	150.4	W	W	1,772.9
North Dakota												
February 1998	W	W	W	W	–	51.7	W	4.0	W	W	–	838.9
January 1998	W	W	W	51.4	–	W	W	4.1	W	W	–	939.1
February 1997	W	W	W	35.3	–	W	W	4.0	W	W	–	857.9
Ohio												
February 1998	556.7	577.2	465.9	694.3	–	1,160.2	5,025.8	5,228.6	W	5,127.6	W	8,243.9
January 1998	562.7	584.7	474.9	696.2	–	1,171.2	4,835.8	5,026.5	W	5,117.5	W	8,281.8
February 1997	541.9	564.2	484.7	631.1	–	1,115.8	4,975.6	5,188.6	W	4,932.0	W	7,931.8
Oklahoma												
February 1998	124.5	129.4	W	504.6	W	595.1	926.0	958.3	W	3,426.1	W	5,767.3
January 1998	128.5	134.8	W	535.3	W	612.0	916.5	953.2	W	W	3,521.3	6,911.2
February 1997	95.5	99.0	W	435.0	W	496.3	810.9	839.0	W	3,335.5	W	6,221.6
South Dakota												
February 1998	W	W	W	W	–	57.4	W	14.6	31.8	899.9	–	931.7
January 1998	W	W	W	W	–	W	W	14.5	36.4	935.0	–	971.3
February 1997	W	W	W	45.1	–	W	W	16.1	34.9	877.6	–	912.6
Tennessee												
February 1998	330.6	335.1	106.0	1,508.1	–	1,614.1	1,584.7	1,615.0	442.4	7,236.3	–	7,678.7
January 1998	305.1	309.5	95.9	1,433.4	–	1,529.3	1,504.3	1,530.6	402.0	6,876.8	–	7,278.7
February 1997	257.4	262.8	W	W	–	1,537.0	1,436.3	1,468.3	W	7,209.8	W	8,077.7
Wisconsin												
February 1998	67.3	67.4	W	W	–	596.5	726.3	729.9	492.0	5,140.3	–	5,632.4
January 1998	73.8	74.3	W	W	–	681.1	752.2	761.5	485.3	5,003.4	–	5,488.7
February 1997	57.8	57.9	71.3	540.2	–	611.5	721.3	724.4	543.8	5,020.0	–	5,563.8
PAD District III												
February 1998	1,552.0	1,570.8	700.8	5,818.1	794.8	7,313.8	9,588.1	9,768.9	2,921.1	35,946.1	20,732.8	59,600.1
January 1998	1,427.7	1,449.6	672.2	5,452.3	1,470.8	7,595.3	9,108.0	9,398.7	2,835.2	34,117.1	20,909.1	57,861.4
February 1997	1,337.4	1,378.0	741.0	5,381.9	897.2	7,020.1	8,661.9	9,211.5	3,249.8	35,062.6	23,192.7	61,505.1
Alabama												
February 1998	67.4	74.9	34.4	1,036.0	–	1,070.4	392.3	432.0	142.0	5,038.2	–	5,180.3
January 1998	63.2	70.0	32.1	940.5	–	972.5	383.0	418.9	137.2	4,693.8	–	4,831.0
February 1997	59.9	67.4	33.0	955.3	–	988.2	343.6	387.3	141.6	W	W	5,175.5
Arkansas												
February 1998	34.2	34.2	W	W	W	660.9	264.6	267.1	W	3,524.1	W	3,887.6
January 1998	30.7	31.0	W	W	W	604.0	250.0	256.2	W	3,324.0	W	3,645.4
February 1997	27.3	27.5	W	W	W	522.5	254.4	258.6	W	3,172.4	W	3,836.2
Louisiana												
February 1998	187.0	189.3	159.2	811.1	221.3	1,191.6	1,100.6	1,115.9	476.0	4,105.4	2,073.1	6,654.5
January 1998	172.0	174.3	148.5	749.7	738.4	1,636.5	1,030.2	1,043.3	445.9	3,799.9	3,251.0	7,496.7
February 1997	137.7	142.4	176.5	798.9	84.5	1,060.0	719.3	752.4	543.9	4,354.8	2,253.7	7,152.4
Mississippi												
February 1998	20.1	23.4	W	621.4	W	641.3	140.0	161.6	11.4	W	W	4,232.1
January 1998	18.1	21.2	W	573.6	W	733.6	129.7	149.3	11.0	W	W	3,922.2
February 1997	13.9	17.6	2.3	W	W	778.3	109.9	134.0	11.8	3,120.2	1,066.0	4,198.0
New Mexico												
February 1998	52.8	53.1	W	W	–	211.8	556.0	559.2	W	W	–	1,715.5
January 1998	51.5	51.6	W	W	–	206.3	546.7	549.2	W	W	–	1,661.9
February 1997	40.5	43.3	W	W	–	206.8	444.7	470.7	W	W	–	1,837.1
Texas												
February 1998	1,190.7	1,196.1	487.8	2,576.4	473.5	3,537.7	7,134.6	7,233.1	2,146.4	18,444.1	17,339.7	37,930.2
January 1998	1,092.3	1,101.5	473.6	2,462.0	506.8	3,442.3	6,768.5	6,981.7	2,092.7	17,730.0	16,481.5	36,304.2
February 1997	1,058.2	1,079.8	514.4	2,340.0	610.1	3,464.5	6,790.1	7,208.6	2,327.0	17,865.9	19,113.0	39,306.0
PAD District IV												
February 1998	327.6	356.4	W	1,048.7	W	1,225.3	2,314.6	2,474.7	W	6,665.8	W	7,724.0
January 1998	312.3	334.6	W	986.9	W	1,174.4	2,353.3	2,484.2	W	6,409.7	W	7,482.0
February 1997	307.6	332.9	W	1,029.7	W	1,214.8	2,362.3	2,502.3	W	6,714.2	W	7,805.7
Colorado												
February 1998	217.1	217.3	W	W	W	425.1	1,559.0	1,560.5	W	2,563.0	W	2,855.1
January 1998	218.1	218.2	49.0	W	W	419.6	1,678.6	1,680.3	W	2,445.1	W	2,737.2
February 1997	224.8	225.1	W	348.4	W	409.3	1,834.7	1,836.9	W	2,606.4	W	2,976.7

See footnotes at end of table.

Table 43. Refiner Motor Gasoline Volumes by Grade, Sales Type, PAD District, and State

(Thousand Gallons per Day) — Continued

Geographic Area Month	Regular						Midgrade					
	Sales to End Users		Sales for Resale				Sales to End Users		Sales for Resale			
	Through Retail Outlets	Total[a]	DTW	Rack	Bulk	Total	Through Retail Outlets	Total[a]	DTW	Rack	Bulk	Total
Idaho												
February 1998	93.0	107.7	168.6	767.8	–	936.4	9.7	11.3	W	W	–	117.3
January 1998	82.1	95.8	W	W	–	901.2	8.7	10.2	W	W	–	108.3
February 1997	31.1	43.1	154.7	751.0	–	905.7	5.3	6.9	33.7	84.5	–	118.1
Montana												
February 1998	W	12.3	W	W	–	874.3	W	W	–	W	–	57.7
January 1998	W	11.4	W	W	–	841.5	W	W	–	W	–	53.2
February 1997	W	12.1	W	W	–	876.8	W	W	W	W	–	59.8
Utah												
February 1998	327.4	417.7	360.5	974.6	–	1,335.1	159.8	180.9	85.4	202.2	–	287.6
January 1998	295.1	367.4	391.1	982.4	–	1,373.4	144.8	160.7	73.7	199.1	–	272.8
February 1997	238.7	312.0	297.0	971.1	–	1,268.1	119.3	139.3	W	W	–	304.2
Wyoming												
February 1998	W	37.8	W	W	–	456.1	W	W	–	W	–	4.3
January 1998	W	35.1	W	W	–	435.2	W	W	–	W	–	4.4
February 1997	W	37.6	W	W	–	485.7	W	W	W	W	–	5.0
PAD District V												
February 1998	9,333.0	9,479.4	W	10,240.8	W	34,040.8	1,936.1	1,950.1	W	1,119.4	W	5,390.4
January 1998	8,674.5	8,810.9	W	9,971.5	W	32,539.0	1,834.9	1,851.6	W	1,106.7	W	5,263.9
February 1997	8,284.5	8,671.2	W	10,793.8	W	37,396.8	1,758.9	1,844.2	W	1,283.0	W	6,011.8
Alaska												
February 1998	185.1	188.9	W	217.3	W	295.5	W	W	W	W	–	W
January 1998	212.2	214.7	W	212.0	W	301.2	W	W	W	W	–	W
February 1997	177.2	188.8	W	W	–	291.4	W	W	W	W	–	W
Arizona												
February 1998	1,838.2	1,851.6	1,273.4	W	W	2,361.2	293.4	293.7	193.3	60.8	–	254.0
January 1998	1,697.3	1,708.2	1,187.1	W	W	2,232.5	273.1	273.6	186.7	61.1	–	247.7
February 1997	1,181.7	1,193.4	1,266.2	W	W	2,558.9	176.8	177.7	189.9	87.4	–	277.3
California												
February 1998	5,502.6	5,560.6	13,453.0	4,245.0	4,696.4	22,394.4	1,311.4	1,314.5	W	614.7	W	3,996.8
January 1998	5,127.5	5,180.3	12,989.5	4,265.0	4,301.8	21,556.2	1,244.5	1,250.3	3,252.3	W	W	3,908.4
February 1997	4,844.2	5,126.9	14,207.2	4,917.6	5,559.0	24,683.9	1,246.5	1,323.2	3,744.8	W	W	4,458.6
Hawaii												
February 1998	137.0	192.5	332.5	65.4	–	397.8	22.9	33.1	92.3	W	–	W
January 1998	129.7	184.1	320.6	60.4	–	381.0	20.6	30.9	89.3	W	–	W
February 1997	132.0	184.8	351.0	93.3	–	444.3	25.6	33.0	93.9	W	–	W
Nevada												
February 1998	123.9	131.9	745.7	W	W	1,350.0	W	W	158.6	47.0	–	205.6
January 1998	118.7	126.5	727.1	W	W	1,283.5	W	W	153.4	37.9	–	191.2
February 1997	95.3	103.7	W	622.4	W	1,408.3	W	W	161.0	60.1	–	221.1
Oregon												
February 1998	440.1	444.5	W	1,684.1	W	2,616.9	54.3	54.3	91.1	112.2	–	203.3
January 1998	396.1	399.3	W	1,745.0	W	2,761.5	51.7	51.8	83.1	122.6	–	205.6
February 1997	526.3	537.0	W	1,553.0	W	2,915.4	50.9	50.9	96.7	118.8	–	215.5
Washington												
February 1998	1,106.1	1,109.5	1,640.4	2,537.8	446.9	4,625.1	210.6	211.0	346.4	281.3	–	627.6
January 1998	993.0	997.7	W	2,275.0	W	4,023.2	196.4	196.6	338.6	271.9	–	610.5
February 1997	1,327.8	1,336.7	2,404.0	W	W	5,094.6	219.6	219.9	405.4	324.9	–	730.3

See footnotes at end of table.

Table 43. Refiner Motor Gasoline Volumes by Grade, Sales Type, PAD District, and State

(Thousand Gallons per Day) — Continued

Geographic Area Month	Premium						All Grades					
	Sales to End Users		Sales for Resale				Sales to End Users		Sales for Resale			
	Through Retail Outlets	Total[a]	DTW	Rack	Bulk	Total	Through Retail Outlets	Total[a]	DTW	Rack	Bulk	Total
Idaho												
February 1998	8.0	8.3	W	W	–	155.7	110.6	127.3	231.2	978.1	–	1,209.3
January 1998	6.9	7.2	27.4	108.7	–	136.1	97.7	113.2	W	W	–	1,145.5
February 1997	W	4.5	32.5	122.2	–	154.8	W	54.5	220.9	957.7	–	1,178.6
Montana												
February 1998	W	W	–	188.1	–	188.1	W	16.1	W	W	–	1,120.0
January 1998	W	W	–	180.0	–	180.0	W	14.8	W	W	–	1,074.7
February 1997	W	W	W	W	–	163.8	W	15.9	W	W	–	1,100.4
Utah												
February 1998	94.8	120.4	85.6	271.8	–	357.5	582.0	719.0	531.5	1,448.6	–	1,980.1
January 1998	80.5	100.4	90.2	258.2	–	348.4	520.5	628.5	555.0	1,439.6	–	1,994.6
February 1997	73.5	94.3	W	W	–	391.8	431.5	545.6	478.5	1,485.6	–	1,964.1
Wyoming												
February 1998	W	W	W	W	–	99.0	W	51.8	W	W	–	559.4
January 1998	W	W	W	W	–	90.4	W	47.4	W	W	–	529.9
February 1997	4.9	W	W	W	–	95.2	42.4	49.4	W	W	–	585.9
PAD District V												
February 1998	1,695.4	1,716.9	5,238.1	1,532.9	497.4	7,268.4	12,964.4	13,146.3	W	12,893.1	W	46,699.5
January 1998	1,553.0	1,576.4	4,861.8	1,542.9	550.3	6,954.9	12,062.5	12,238.8	W	12,621.0	W	44,757.9
February 1997	1,418.2	1,499.8	5,454.4	1,533.6	505.4	7,493.4	11,461.6	12,015.2	W	13,610.4	W	50,902.0
Alaska												
February 1998	W	W	11.3	W	–	W	251.5	255.3	W	243.8	W	340.8
January 1998	W	W	11.3	W	W	W	291.5	294.0	W	237.9	W	350.2
February 1997	W	W	W	23.8	–	W	217.3	230.1	W	W	–	342.4
Arizona												
February 1998	303.4	304.0	274.8	W	W	426.1	2,435.0	2,449.3	1,741.4	1,167.9	132.0	3,041.3
January 1998	272.2	273.2	251.1	W	W	459.8	2,242.5	2,255.0	1,624.8	1,181.5	133.8	2,940.1
February 1997	183.8	185.2	233.5	W	W	405.9	1,542.3	1,556.3	1,689.6	1,032.1	520.4	3,242.1
California												
February 1998	1,044.5	1,046.0	W	676.3	W	5,207.9	7,858.5	7,921.1	20,960.1	5,535.9	5,103.0	31,599.0
January 1998	960.2	964.3	3,865.2	W	W	5,012.9	7,332.3	7,394.9	20,106.9	5,556.5	4,814.1	30,477.5
February 1997	933.9	993.2	4,287.3	W	W	5,362.5	7,024.5	7,443.3	22,239.3	6,321.4	5,944.3	34,505.0
Hawaii												
February 1998	61.2	80.3	162.4	W	–	W	221.1	305.9	587.2	88.1	–	675.3
January 1998	53.1	71.2	160.0	W	–	W	203.5	286.2	569.9	82.5	–	652.4
February 1997	56.3	74.2	175.3	W	–	W	213.9	292.0	620.2	119.4	–	739.6
Nevada												
February 1998	W	W	180.1	W	W	270.9	177.0	185.0	1,084.4	655.0	87.1	1,826.5
January 1998	W	W	172.8	W	W	258.5	170.3	178.1	1,053.3	592.8	87.1	1,733.2
February 1997	W	W	W	W	–	278.7	129.8	138.2	1,104.6	W	W	1,908.0
Oregon												
February 1998	52.9	53.1	W	191.5	W	323.5	547.3	551.9	961.6	1,987.8	194.3	3,143.6
January 1998	47.0	47.1	W	213.3	W	316.1	494.8	498.2	899.2	2,080.9	303.1	3,283.2
February 1997	51.5	52.0	W	175.3	W	346.3	628.6	639.9	1,233.5	1,847.1	396.6	3,477.2
Washington												
February 1998	157.3	157.3	335.2	395.4	89.8	820.3	1,474.1	1,477.8	2,322.0	3,214.5	536.6	6,073.0
January 1998	138.1	138.1	W	342.2	W	687.8	1,327.5	1,332.4	2,208.4	2,889.1	223.9	5,321.4
February 1997	157.8	158.8	434.4	W	W	862.8	1,705.2	1,715.4	3,243.9	3,271.4	172.5	6,687.8

Dash (–) = No data reported.
NA = Not available.
W = Withheld to avoid disclosure of individual company data.
[a] Includes sales through retail outlets as well as all direct sales to end users that were not made through company-operated retail outlets, e.g., sales to agricultural customers, commercial sales, and industrial sales.
Notes: Motor gasoline averages and totals prior to October 1993 include leaded gasoline.
Notes: Values shown for the current month are preliminary. Values shown for previous months are revised. Data are final upon publication in the *Petroleum Marketing Annual*.
Source: Energy Information Administration Form EIA-782A, "Refiners'/Gas Plant Operators' Monthly Petroleum Product Sales Report."

Table 44. Refiner Motor Gasoline Volumes by Formulation, Sales Type, PAD District, and State

(Thousand Gallons per Day)

Geographic Area Month	Conventional						Oxygenated					
	Sales to End Users		Sales for Resale				Sales to End Users		Sales for Resale			
	Through Retail Outlets	Total[a]	DTW	Rack	Bulk	Total	Through Retail Outlets	Total[a]	DTW	Rack	Bulk	Total
United States												
February 1998	35,034.8	36,512.9	22,993.3	135,146.7	31,414.6	189,554.5	3,763.9	3,794.6	3,674.9	6,521.5	–	10,196.5
January 1998	33,192.0	34,705.8	21,816.6	130,597.5	32,679.7	185,093.8	4,123.8	4,153.5	3,780.0	6,946.2	–	10,726.2
February 1997	31,386.5	33,315.7	24,139.9	134,954.6	33,195.2	192,289.8	5,333.6	5,406.0	5,361.3	5,111.7	–	10,473.0
PAD District I												
February 1998	11,808.1	12,395.9	8,772.4	44,073.9	4,475.6	57,321.9	–	–	–	–	–	–
January 1998	11,218.5	11,777.9	8,259.0	42,689.1	4,263.8	55,211.9	–	–	–	–	–	–
February 1997	9,824.5	10,447.0	8,842.2	43,581.5	3,161.9	55,585.5	–	–	–	–	–	–
Subdistrict IA												
February 1998	–	–	W	W	–	914.5	–	–	–	–	–	–
January 1998	–	–	W	W	–	954.3	–	–	–	–	–	–
February 1997	–	–	W	840.2	W	1,015.1	–	–	–	–	–	–
Connecticut												
February 1998	–	–	–	–	–	–	–	–	–	–	–	–
January 1998	–	–	–	–	–	–	–	–	–	–	–	–
February 1997	–	–	–	–	W	W	–	–	–	–	–	–
Maine												
February 1998	–	–	–	W	–	W	–	–	–	–	–	–
January 1998	–	–	–	W	–	W	–	–	–	–	–	–
February 1997	–	–	–	663.9	–	663.9	–	–	–	–	–	–
Massachusetts												
February 1998	–	–	–	–	–	–	–	–	–	–	–	–
January 1998	–	–	–	–	–	–	–	–	–	–	–	–
February 1997	–	–	–	–	–	–	–	–	–	–	–	–
New Hampshire												
February 1998	–	–	W	W	–	W	–	–	–	–	–	–
January 1998	–	–	W	W	–	W	–	–	–	–	–	–
February 1997	–	–	W	W	–	W	–	–	–	–	–	–
Rhode Island												
February 1998	–	–	–	–	–	–	–	–	–	–	–	–
January 1998	–	–	–	–	–	–	–	–	–	–	–	–
February 1997	–	–	–	–	–	–	–	–	–	–	–	–
Vermont												
February 1998	–	–	W	W	–	235.6	–	–	–	–	–	–
January 1998	–	–	W	W	–	252.6	–	–	–	–	–	–
February 1997	–	–	W	W	–	219.7	–	–	–	–	–	–
Subdistrict IB												
February 1998	2,611.9	2,666.5	W	W	3,725.0	15,516.2	–	–	–	–	–	–
January 1998	2,440.3	2,516.3	W	W	3,232.6	14,350.7	–	–	–	–	–	–
February 1997	2,452.3	2,509.1	W	8,966.7	W	13,365.8	–	–	–	–	–	–
Delaware												
February 1998	–	–	–	–	–	–	–	–	–	–	–	–
January 1998	–	–	–	–	–	–	–	–	–	–	–	–
February 1997	–	–	–	–	–	–	–	–	–	–	–	–
District of Columbia												
February 1998	–	–	–	–	–	–	–	–	–	–	–	–
January 1998	–	–	–	–	–	–	–	–	–	–	–	–
February 1997	–	–	–	–	–	–	–	–	–	–	–	–
Maryland												
February 1998	–	W	W	W	–	433.4	–	–	–	–	–	–
January 1998	–	2.5	W	W	–	448.6	–	–	–	–	–	–
February 1997	–	2.4	W	W	W	473.3	–	–	–	–	–	–
New Jersey												
February 1998	–	–	–	–	2,048.0	2,048.0	–	–	–	–	–	–
January 1998	–	–	–	–	1,904.9	1,904.9	–	–	–	–	–	–
February 1997	–	–	–	–	869.5	869.5	–	–	–	–	–	–
New York												
February 1998	1,199.5	W	W	3,478.3	W	5,049.5	–	–	–	–	–	–
January 1998	1,123.2	1,150.5	W	3,323.0	W	4,624.0	–	–	–	–	–	–
February 1997	1,079.2	1,105.7	W	3,353.4	W	4,698.1	–	–	–	–	–	–
Pennsylvania												
February 1998	1,412.4	1,434.7	W	W	W	7,985.4	–	–	–	–	–	–
January 1998	1,317.2	1,363.3	W	5,018.7	W	7,373.3	–	–	–	–	–	–
February 1997	1,373.0	1,401.0	1,219.6	W	W	7,325.0	–	–	–	–	–	–

See footnotes at end of table.

Table 44. Refiner Motor Gasoline Volumes by Formulation, Sales Type, PAD District, and State

(Thousand Gallons per Day) — Continued

Geographic Area Month	Reformulated						All Formulations					
	Sales to End Users		Sales for Resale				Sales to End Users		Sales for Resale			
	Through Retail Outlets	Total[a]	DTW	Rack	Bulk	Total	Through Retail Outlets	Total[a]	DTW	Rack	Bulk	Total
United States												
February 1998	21,667.4	21,993.7	47,593.6	30,071.9	8,528.3	86,193.8	60,466.1	62,301.3	74,261.8	171,740.1	39,942.9	285,944.8
January 1998	20,736.8	21,044.5	45,830.0	28,681.1	9,328.3	83,839.5	58,052.6	59,903.8	71,426.6	166,224.8	42,008.0	279,659.4
February 1997	18,570.2	19,279.8	47,994.9	29,174.7	8,474.0	85,643.6	55,290.4	58,001.5	77,496.0	169,241.1	41,669.2	288,406.3
PAD District I												
February 1998	4,123.0	4,305.1	19,875.6	14,946.0	3,305.4	38,127.0	15,931.2	16,701.0	28,647.9	59,019.9	7,781.0	95,448.9
January 1998	3,953.9	4,131.9	19,284.8	14,026.4	4,089.5	37,400.8	15,172.4	15,909.9	27,543.8	56,715.5	8,353.4	92,612.7
February 1997	3,865.9	4,078.5	20,009.3	13,913.5	2,025.1	35,947.9	13,690.4	14,525.6	28,851.4	57,495.0	5,187.0	91,533.4
Subdistrict IA												
February 1998	682.2	690.3	4,169.5	W	W	9,653.8	682.2	690.3	W	5,873.6	W	10,568.3
January 1998	652.6	660.3	W	W	958.8	9,918.5	652.6	660.3	4,078.6	5,835.4	958.8	10,872.8
February 1997	641.9	648.8	W	4,617.0	W	9,126.8	641.9	648.8	W	5,457.1	W	10,141.9
Connecticut												
February 1998	W	W	W	1,487.9	W	2,949.7	W	W	W	1,487.9	W	2,949.7
January 1998	W	W	W	1,489.9	W	3,159.4	W	W	W	1,489.9	W	3,159.4
February 1997	W	W	W	1,372.4	W	W	W	W	W	1,372.4	W	2,756.6
Maine												
February 1998	–	–	W	W	W	W	–	–	W	1,231.6	W	1,436.0
January 1998	–	–	W	W	–	W	–	–	W	W	–	1,302.0
February 1997	–	–	W	550.3	W	649.9	–	–	W	1,214.2	W	1,313.8
Massachusetts												
February 1998	391.3	393.7	2,183.4	2,117.3	–	4,300.8	391.3	393.7	2,183.4	2,117.3	–	4,300.8
January 1998	375.0	377.9	2,112.2	W	W	4,676.4	375.0	377.9	2,112.2	W	W	4,676.4
February 1997	361.5	364.0	2,219.3	W	W	4,314.6	361.5	364.0	2,219.3	W	W	4,314.6
New Hampshire												
February 1998	96.6	96.6	W	W	–	W	96.6	96.6	259.3	82.9	–	342.2
January 1998	93.8	93.8	W	W	–	W	93.8	93.8	247.7	47.4	–	295.1
February 1997	91.7	91.7	W	W	–	W	91.7	91.7	266.2	44.1	–	310.3
Rhode Island												
February 1998	W	W	378.3	W	W	1,304.0	W	W	378.3	W	W	1,304.0
January 1998	W	W	357.7	W	W	1,187.4	W	W	357.7	W	W	1,187.4
February 1997	W	W	382.5	W	W	1,226.8	W	W	382.5	W	W	1,226.8
Vermont												
February 1998	–	–	–	–	–	–	–	–	W	W	–	235.6
January 1998	–	–	–	–	–	–	–	–	W	W	–	252.6
February 1997	–	–	–	–	–	–	–	–	W	W	–	219.7
Subdistrict IB												
February 1998	2,606.4	2,725.4	13,699.8	W	W	24,118.8	5,218.3	5,391.9	W	16,888.5	W	39,635.0
January 1998	2,504.0	2,623.5	W	W	3,130.8	23,308.0	4,944.3	5,139.8	15,675.5	15,619.8	6,363.4	37,658.7
February 1997	2,424.5	2,577.0	W	7,130.9	W	22,590.6	4,876.7	5,086.1	W	16,097.6	W	35,956.5
Delaware												
February 1998	31.4	44.1	W	W	–	736.2	31.4	44.1	W	W	–	736.2
January 1998	30.2	41.2	W	W	–	787.2	30.2	41.2	299.7	487.5	–	787.2
February 1997	32.1	37.6	W	W	W	619.1	32.1	37.6	W	W	W	619.1
District of Columbia												
February 1998	–	9.1	337.1	–	–	337.1	–	9.1	337.1	–	–	337.1
January 1998	–	W	331.9	–	–	331.9	–	W	331.9	–	–	331.9
February 1997	–	10.6	342.8	–	–	342.8	–	10.6	342.8	–	–	342.8
Maryland												
February 1998	–	W	W	1,379.8	W	4,329.3	–	39.6	2,954.0	W	W	4,762.6
January 1998	–	W	W	1,356.5	W	4,280.9	–	W	2,915.7	W	W	4,729.5
February 1997	–	42.3	W	W	W	4,493.7	–	44.6	3,072.5	W	W	4,967.0
New Jersey												
February 1998	1,313.0	1,338.8	4,537.9	3,519.0	2,416.1	10,472.9	1,313.0	1,338.8	4,537.9	3,519.0	4,464.1	12,520.9
January 1998	1,248.1	1,276.2	4,421.6	2,904.2	2,975.5	10,301.3	1,248.1	1,276.2	4,421.6	2,904.2	4,880.4	12,206.2
February 1997	1,224.8	1,281.6	4,532.5	3,162.9	1,351.0	9,046.4	1,224.8	1,281.6	4,532.5	3,162.9	2,220.4	9,915.8
New York												
February 1998	645.5	W	W	1,383.6	W	5,726.4	1,845.0	1,892.5	5,101.0	4,861.9	812.9	10,775.8
January 1998	639.3	659.1	W	1,286.7	W	5,217.2	1,762.4	1,809.6	4,940.4	4,609.6	291.1	9,841.1
February 1997	630.7	656.4	W	1,201.6	W	5,203.7	1,709.9	1,762.1	5,111.3	4,554.9	235.6	9,901.8
Pennsylvania												
February 1998	616.5	633.0	W	W	–	2,517.0	2,028.8	2,067.7	2,927.4	6,293.1	1,281.9	10,502.4
January 1998	586.5	600.4	W	W	–	2,389.5	1,903.6	1,963.6	2,766.2	W	W	9,762.8
February 1997	536.9	548.5	1,620.6	W	W	2,884.9	1,909.9	1,949.5	2,840.1	6,292.1	1,077.6	10,209.9

See footnotes at end of table.

Table 44. Refiner Motor Gasoline Volumes by Formulation, Sales Type, PAD District, and State

(Thousand Gallons per Day) — Continued

Geographic Area Month	Conventional						Oxygenated					
	Sales to End Users		Sales for Resale				Sales to End Users		Sales for Resale			
	Through Retail Outlets	Total[a]	DTW	Rack	Bulk	Total	Through Retail Outlets	Total[a]	DTW	Rack	Bulk	Total
Subdistrict IC												
February 1998	9,196.3	9,729.4	6,231.0	33,909.7	750.5	40,891.2	–	–	–	–	–	–
January 1998	8,778.1	9,261.6	5,854.6	33,021.1	1,031.2	39,906.9	–	–	–	–	–	–
February 1997	7,372.3	7,937.9	6,344.4	33,774.6	1,085.7	41,204.6	–	–	–	–	–	–
Florida												
February 1998	4,854.7	5,076.4	4,809.6	W	W	14,503.4	–	–	–	–	–	–
January 1998	4,605.2	4,796.7	4,488.9	9,260.0	422.3	14,171.1	–	–	–	–	–	–
February 1997	3,686.6	3,920.9	W	9,917.4	W	14,967.5	–	–	–	–	–	–
Georgia												
February 1998	1,983.6	2,098.7	978.6	7,501.2	–	8,479.8	–	–	–	–	–	–
January 1998	1,898.7	2,005.6	949.4	W	W	8,310.2	–	–	–	–	–	–
February 1997	1,539.1	1,667.8	W	7,703.4	W	9,092.3	–	–	–	–	–	–
North Carolina												
February 1998	788.2	908.1	W	W	–	9,314.9	–	–	–	–	–	–
January 1998	754.8	866.0	W	8,847.7	W	9,125.9	–	–	–	–	–	–
February 1997	671.1	793.0	147.5	8,572.6	432.4	9,152.4	–	–	–	–	–	–
South Carolina												
February 1998	867.3	917.4	W	4,147.4	W	4,304.6	–	–	–	–	–	–
January 1998	836.0	883.2	W	W	–	4,142.4	–	–	–	–	–	–
February 1997	803.5	854.6	W	3,925.2	W	4,049.5	–	–	–	–	–	–
Virginia												
February 1998	174.8	185.2	104.8	3,263.3	402.5	3,770.6	–	–	–	–	–	–
January 1998	162.6	170.4	95.5	3,189.9	339.9	3,625.4	–	–	–	–	–	–
February 1997	156.1	166.6	99.4	3,226.0	143.9	3,469.3	–	–	–	–	–	–
West Virginia												
February 1998	527.7	543.6	141.6	376.3	–	517.9	–	–	–	–	–	–
January 1998	520.8	539.8	NA	393.3	–	532.0	–	–	–	–	–	–
February 1997	515.9	534.9	W	430.0	W	473.6	–	–	–	–	–	–
PAD District II												
February 1998	14,891.0	15,383.4	9,854.6	50,167.5	5,339.2	65,361.3	1,081.2	1,097.3	W	W	–	3,344.8
January 1998	14,383.2	14,848.5	9,554.8	49,575.8	7,127.1	66,257.7	1,138.5	1,153.7	W	W	–	3,416.6
February 1997	14,736.2	15,301.2	W	W	6,185.3	67,167.3	893.5	913.3	W	W	–	1,929.0
Illinois												
February 1998	535.9	548.3	W	W	W	5,792.0	–	–	–	–	–	–
January 1998	562.5	572.3	W	W	1,887.3	6,121.6	–	–	–	–	–	–
February 1997	570.4	586.0	W	W	W	5,689.1	–	–	–	–	–	–
Indiana												
February 1998	1,353.5	1,368.6	1,230.8	3,432.4	473.4	5,136.6	–	–	–	–	–	–
January 1998	1,344.4	1,357.6	1,132.3	3,250.4	373.2	4,755.8	–	–	–	–	–	–
February 1997	1,326.0	1,347.2	1,181.2	3,427.9	383.6	4,992.7	–	–	–	–	–	–
Iowa												
February 1998	197.0	199.9	W	2,991.4	W	3,159.1	–	–	–	–	–	–
January 1998	196.9	200.6	W	W	–	3,138.2	–	–	–	–	–	–
February 1997	213.9	219.2	W	3,023.1	W	3,192.7	–	–	–	–	–	–
Kansas												
February 1998	567.6	582.6	W	2,853.1	W	3,458.8	–	–	–	–	–	–
January 1998	559.0	574.7	W	2,841.1	W	3,695.5	–	–	–	–	–	–
February 1997	560.4	591.4	W	2,585.7	W	3,473.3	–	–	–	–	–	–
Kentucky												
February 1998	447.7	480.1	249.1	2,910.6	–	3,159.8	–	–	–	–	–	–
January 1998	444.5	478.0	W	W	–	3,226.1	–	–	–	–	–	–
February 1997	438.0	471.6	233.0	W	W	3,308.2	–	–	–	–	–	–
Michigan												
February 1998	2,947.0	3,071.3	3,404.9	5,940.7	–	9,345.6	–	–	–	–	–	–
January 1998	2,732.1	2,839.2	3,289.4	5,749.5	–	9,038.8	–	–	–	–	–	–
February 1997	2,998.8	3,154.0	3,450.1	5,834.6	–	9,284.6	–	–	–	–	–	–
Minnesota												
February 1998	0.6	1.1	W	1,104.0	W	W	1,081.2	1,097.3	W	2,907.6	–	W
January 1998	NA	1.1	W	1,066.4	W	W	1,138.5	1,153.7	W	2,967.2	–	W
February 1997	195.6	197.5	52.2	2,422.5	W	W	893.5	913.3	W	1,566.6	–	W
Missouri												
February 1998	936.7	955.3	W	4,097.7	W	4,752.4	–	–	–	–	–	–
January 1998	913.3	929.8	W	4,079.4	W	4,768.8	–	–	–	–	–	–
February 1997	818.7	842.6	W	3,828.6	W	4,480.4	–	–	–	–	–	–

See footnotes at end of table.

Table 44. Refiner Motor Gasoline Volumes by Formulation, Sales Type, PAD District, and State

(Thousand Gallons per Day) — Continued

Geographic Area Month	Reformulated						All Formulations					
	Sales to End Users		Sales for Resale				Sales to End Users		Sales for Resale			
	Through Retail Outlets	Total[a]	DTW	Rack	Bulk	Total	Through Retail Outlets	Total[a]	DTW	Rack	Bulk	Total
Subdistrict IC												
February 1998	834.4	889.4	2,006.3	2,348.2	–	4,354.4	10,030.7	10,618.9	8,237.2	36,257.9	750.5	45,245.6
January 1998	797.3	848.1	1,935.1	2,239.2	–	4,174.3	9,575.4	10,109.8	7,789.7	35,260.3	1,031.2	44,081.2
February 1997	799.6	852.8	2,064.8	2,165.7	–	4,230.5	8,171.9	8,790.7	8,409.1	35,940.3	1,085.7	45,435.1
Florida												
February 1998	–	–	–	–	–	–	4,854.7	5,076.4	4,809.6	W	W	14,503.4
January 1998	–	–	–	–	–	–	4,605.2	4,796.7	4,488.9	9,260.0	422.3	14,171.1
February 1997	–	–	–	–	–	–	3,686.6	3,920.9	W	9,917.4	W	14,967.5
Georgia												
February 1998	–	–	–	–	–	–	1,983.6	2,098.7	978.6	7,501.2	–	8,479.8
January 1998	–	–	–	–	–	–	1,898.7	2,005.6	949.4	W	W	8,310.2
February 1997	–	–	–	–	–	–	1,539.1	1,667.8	W	7,703.4	W	9,092.3
North Carolina												
February 1998	–	–	–	–	–	–	788.2	908.1	W	W	–	9,314.9
January 1998	–	–	–	–	–	–	754.8	866.0	W	8,847.7	W	9,125.9
February 1997	–	–	–	–	–	–	671.1	793.0	147.5	8,572.6	432.4	9,152.4
South Carolina												
February 1998	–	–	–	–	–	–	867.3	917.4	W	4,147.4	W	4,304.6
January 1998	–	–	–	–	–	–	836.0	883.2	W	W	–	4,142.4
February 1997	–	–	–	–	–	–	803.5	854.6	W	3,925.2	W	4,049.5
Virginia												
February 1998	834.4	889.4	2,006.3	2,348.2	–	4,354.4	1,009.3	1,074.6	2,111.1	5,611.4	402.5	8,125.0
January 1998	797.3	848.1	1,935.1	2,239.2	–	4,174.3	959.9	1,018.5	2,030.7	5,429.1	339.9	7,799.7
February 1997	799.6	852.8	2,064.8	2,165.7	–	4,230.5	955.8	1,019.4	2,164.2	5,391.6	143.9	7,699.7
West Virginia												
February 1998	–	–	–	–	–	–	527.7	543.6	141.6	376.3	–	517.9
January 1998	–	–	–	–	–	–	520.8	539.8	NA	393.3	–	532.0
February 1997	–	–	–	–	–	–	515.9	534.9	W	430.0	W	473.6
PAD District II												
February 1998	3,695.6	3,729.6	W	W	–	7,766.2	19,667.8	20,210.4	13,917.9	57,215.2	5,339.2	76,472.3
January 1998	3,834.8	3,870.0	W	W	–	7,271.1	19,356.5	19,872.2	13,456.8	56,361.5	7,127.1	76,945.4
February 1997	3,484.4	3,532.5	3,660.4	3,903.4	–	7,563.8	19,114.1	19,747.0	14,115.9	56,358.9	6,185.3	76,660.1
Illinois												
February 1998	2,622.4	2,627.2	W	W	–	4,433.2	3,158.3	3,175.5	3,102.3	5,567.1	1,555.8	10,225.2
January 1998	2,710.7	2,719.9	W	W	–	4,205.7	3,273.2	3,292.2	2,982.3	5,457.6	1,887.3	10,327.3
February 1997	2,422.5	2,438.8	W	W	–	4,525.3	2,992.9	3,024.8	3,128.2	5,689.3	1,396.8	10,214.4
Indiana												
February 1998	282.8	288.1	287.9	469.5	–	757.4	1,636.3	1,656.8	1,518.7	3,901.9	473.4	5,894.0
January 1998	304.2	310.6	263.3	464.8	–	728.1	1,648.6	1,668.2	1,395.5	3,715.1	373.2	5,483.8
February 1997	265.9	269.1	235.6	487.9	–	723.5	1,591.9	1,616.4	1,416.8	3,915.8	383.6	5,716.2
Iowa												
February 1998	–	–	–	–	–	–	197.0	199.9	W	2,991.4	W	3,159.1
January 1998	–	–	–	–	–	–	196.9	200.6	W	W	–	3,138.2
February 1997	–	–	–	–	–	–	213.9	219.2	W	3,023.1	W	3,192.7
Kansas												
February 1998	–	–	–	–	–	–	567.6	582.6	W	2,853.1	W	3,458.8
January 1998	–	–	–	–	–	–	559.0	574.7	W	2,841.1	W	3,695.5
February 1997	–	–	–	–	–	–	560.4	591.4	W	2,585.7	W	3,473.3
Kentucky												
February 1998	310.9	333.2	183.0	710.8	–	893.8	758.6	813.3	432.1	3,621.5	–	4,053.6
January 1998	321.4	339.7	W	W	–	875.9	765.9	817.7	439.9	3,662.0	–	4,101.9
February 1997	329.5	355.9	W	W	–	908.9	767.5	827.5	W	3,751.9	W	4,217.1
Michigan												
February 1998	–	–	–	–	–	–	2,947.0	3,071.3	3,404.9	5,940.7	–	9,345.6
January 1998	–	–	–	–	–	–	2,732.1	2,839.2	3,289.4	5,749.5	–	9,038.8
February 1997	–	–	–	–	–	–	2,998.8	3,154.0	3,450.1	5,834.6	–	9,284.6
Minnesota												
February 1998	–	–	–	–	–	–	1,081.8	1,098.4	W	4,011.6	W	4,696.6
January 1998	–	–	–	–	–	–	1,138.8	1,154.9	W	4,033.6	W	4,655.2
February 1997	–	–	–	–	–	–	1,089.1	1,110.8	W	3,989.0	W	4,743.2
Missouri												
February 1998	–	–	–	–	–	–	936.7	955.3	W	4,097.7	W	4,752.4
January 1998	–	–	–	–	–	–	913.3	929.8	W	4,079.4	W	4,768.8
February 1997	–	–	–	–	–	–	818.7	842.6	W	3,828.6	W	4,480.4

See footnotes at end of table.

Table 44. Refiner Motor Gasoline Volumes by Formulation, Sales Type, PAD District, and State

(Thousand Gallons per Day) — Continued

Geographic Area Month	Conventional						Oxygenated					
	Sales to End Users		Sales for Resale				Sales to End Users		Sales for Resale			
	Through Retail Outlets	Total[a]	DTW	Rack	Bulk	Total	Through Retail Outlets	Total[a]	DTW	Rack	Bulk	Total
Nebraska												
February 1998	105.7	107.0	W	W	–	1,794.2	–	–	–	–	–	–
January 1998	103.0	104.4	W	W	–	1,864.9	–	–	–	–	–	–
February 1997	118.4	120.0	150.4	W	W	1,772.9	–	–	–	–	–	–
North Dakota												
February 1998	W	4.0	W	W	–	838.9	–	–	–	–	–	–
January 1998	W	4.1	W	W	–	939.1	–	–	–	–	–	–
February 1997	W	4.0	W	W	–	857.9	–	–	–	–	–	–
Ohio												
February 1998	5,025.8	5,228.6	W	5,127.6	W	8,243.9	–	–	–	–	–	–
January 1998	4,835.8	5,026.5	W	5,117.5	W	8,281.8	–	–	–	–	–	–
February 1997	4,975.6	5,188.6	W	4,932.0	W	7,931.8	–	–	–	–	–	–
Oklahoma												
February 1998	926.0	958.3	W	3,426.1	W	5,767.3	–	–	–	–	–	–
January 1998	916.5	953.2	W	W	3,521.3	6,911.2	–	–	–	–	–	–
February 1997	810.9	839.0	W	3,335.5	W	6,221.6	–	–	–	–	–	–
South Dakota												
February 1998	W	14.6	31.8	899.9	–	931.7	–	–	–	–	–	–
January 1998	W	14.5	36.4	935.0	–	971.3	–	–	–	–	–	–
February 1997	W	16.1	34.9	877.6	–	912.6	–	–	–	–	–	–
Tennessee												
February 1998	1,584.7	1,615.0	442.4	7,236.3	–	7,678.7	–	–	–	–	–	–
January 1998	1,504.3	1,530.6	402.0	6,876.8	–	7,278.7	–	–	–	–	–	–
February 1997	1,436.3	1,468.3	W	7,209.8	W	8,077.7	–	–	–	–	–	–
Wisconsin												
February 1998	246.7	248.8	W	3,779.7	–	W	–	–	–	W	–	W
January 1998	253.7	261.7	W	3,843.8	–	W	–	–	–	W	–	W
February 1997	254.7	255.7	W	4,003.1	–	W	–	–	–	W	–	W
PAD District III												
February 1998	4,903.7	5,040.7	W	W	W	50,457.2	324.7	326.8	W	W	–	863.8
January 1998	4,679.1	4,940.6	W	W	W	49,152.7	335.4	336.9	W	W	–	823.3
February 1997	3,892.0	4,391.2	1,073.8	29,127.1	22,378.8	52,579.7	574.6	594.9	90.1	770.4	–	860.4
Alabama												
February 1998	392.3	432.0	142.0	5,038.2	–	5,180.3	–	–	–	–	–	–
January 1998	383.0	418.9	137.2	4,693.8	–	4,831.0	–	–	–	–	–	–
February 1997	343.6	387.3	141.6	W	W	5,175.5	–	–	–	–	–	–
Arkansas												
February 1998	264.6	267.1	W	3,524.1	W	3,887.6	–	–	–	–	–	–
January 1998	250.0	256.2	W	3,324.0	W	3,645.4	–	–	–	–	–	–
February 1997	254.4	258.6	W	3,172.4	W	3,836.2	–	–	–	–	–	–
Louisiana												
February 1998	1,100.6	W	476.0	4,105.4	W	W	–	–	–	–	–	–
January 1998	1,030.2	W	445.9	3,799.9	W	W	–	–	–	–	–	–
February 1997	719.3	W	543.9	4,354.8	W	W	–	–	–	–	–	–
Mississippi												
February 1998	140.0	161.6	11.4	W	W	4,232.1	–	–	–	–	–	–
January 1998	129.7	149.3	11.0	W	W	3,922.2	–	–	–	–	–	–
February 1997	109.9	134.0	11.8	3,120.2	1,066.0	4,198.0	–	–	–	–	–	–
New Mexico												
February 1998	W	W	W	1,287.1	–	W	W	W	W	W	–	W
January 1998	W	W	W	1,235.9	–	W	W	W	W	W	–	W
February 1997	127.6	W	125.4	W	–	W	317.1	W	W	W	–	W
Texas												
February 1998	W	2,747.0	W	W	16,488.5	29,352.9	W	W	–	W	–	W
January 1998	W	2,765.6	W	W	15,789.9	28,145.8	W	W	–	W	–	W
February 1997	2,337.3	2,709.0	W	12,285.9	W	30,839.8	257.5	W	W	W	–	W
PAD District IV												
February 1998	1,533.2	1,689.4	W	W	W	6,275.3	781.4	785.4	W	W	–	1,448.6
January 1998	1,082.6	1,210.4	W	W	W	5,507.9	1,270.6	1,273.8	W	W	–	1,974.1
February 1997	1,015.3	1,150.5	W	W	W	6,366.8	1,347.0	1,351.8	W	W	–	1,438.9
Colorado												
February 1998	W	785.4	W	W	W	1,696.4	W	775.1	W	W	–	1,158.8
January 1998	W	NA	W	1,022.7	W	1,078.9	W	1,267.3	235.9	1,422.5	–	1,658.4
February 1997	W	494.2	W	W	W	1,848.5	W	1,342.6	W	W	–	1,128.2

See footnotes at end of table.

Table 44. Refiner Motor Gasoline Volumes by Formulation, Sales Type, PAD District, and State

(Thousand Gallons per Day) — Continued

Geographic Area Month	Reformulated						All Formulations					
	Sales to End Users		Sales for Resale				Sales to End Users		Sales for Resale			
	Through Retail Outlets	Total[a]	DTW	Rack	Bulk	Total	Through Retail Outlets	Total[a]	DTW	Rack	Bulk	Total
Nebraska												
February 1998	–	–	–	–	–	–	105.7	107.0	W	W	–	1,794.2
January 1998	–	–	–	–	–	–	103.0	104.4	W	W	–	1,864.9
February 1997	–	–	–	–	–	–	118.4	120.0	150.4	W	W	1,772.9
North Dakota												
February 1998	–	–	–	–	–	–	W	4.0	W	W	–	838.9
January 1998	–	–	–	–	–	–	W	4.1	W	W	–	939.1
February 1997	–	–	–	–	–	–	W	4.0	W	W	–	857.9
Ohio												
February 1998	–	–	–	–	–	–	5,025.8	5,228.6	W	5,127.6	W	8,243.9
January 1998	–	–	–	–	–	–	4,835.8	5,026.5	W	5,117.5	W	8,281.8
February 1997	–	–	–	–	–	–	4,975.6	5,188.6	W	4,932.0	W	7,931.8
Oklahoma												
February 1998	–	–	–	–	–	–	926.0	958.3	W	3,426.1	W	5,767.3
January 1998	–	–	–	–	–	–	916.5	953.2	W	W	3,521.3	6,911.2
February 1997	–	–	–	–	–	–	810.9	839.0	W	3,335.5	W	6,221.6
South Dakota												
February 1998	–	–	–	–	–	–	W	14.6	31.8	899.9	–	931.7
January 1998	–	–	–	–	–	–	W	14.5	36.4	935.0	–	971.3
February 1997	–	–	–	–	–	–	W	16.1	34.9	877.6	–	912.6
Tennessee												
February 1998	–	–	–	–	–	–	1,584.7	1,615.0	442.4	7,236.3	–	7,678.7
January 1998	–	–	–	–	–	–	1,504.3	1,530.6	402.0	6,876.8	–	7,278.7
February 1997	–	–	–	–	–	–	1,436.3	1,468.3	W	7,209.8	W	8,077.7
Wisconsin												
February 1998	479.6	481.1	W	W	–	1,681.8	726.3	729.9	492.0	5,140.3	–	5,632.4
January 1998	498.4	499.8	W	W	–	1,461.5	752.2	761.5	485.3	5,003.4	–	5,488.7
February 1997	466.6	468.7	W	W	–	1,406.3	721.3	724.4	543.8	5,020.0	–	5,563.8
PAD District III												
February 1998	4,359.8	4,401.4	W	5,278.0	W	8,279.1	9,588.1	9,768.9	2,921.1	35,946.1	20,732.8	59,600.1
January 1998	4,093.5	4,121.2	W	5,109.7	W	7,885.5	9,108.0	9,398.7	2,835.2	34,117.1	20,909.1	57,861.4
February 1997	4,195.3	4,225.5	2,085.9	5,165.2	813.9	8,065.0	8,661.9	9,211.5	3,249.8	35,062.6	23,192.7	61,505.1
Alabama												
February 1998	–	–	–	–	–	–	392.3	432.0	142.0	5,038.2	–	5,180.3
January 1998	–	–	–	–	–	–	383.0	418.9	137.2	4,693.8	–	4,831.0
February 1997	–	–	–	–	–	–	343.6	387.3	141.6	W	W	5,175.5
Arkansas												
February 1998	–	–	–	–	–	–	264.6	267.1	W	3,524.1	W	3,887.6
January 1998	–	–	–	–	–	–	250.0	256.2	W	3,324.0	W	3,645.4
February 1997	–	–	–	–	–	–	254.4	258.6	W	3,172.4	W	3,836.2
Louisiana												
February 1998	–	W	–	–	W	W	1,100.6	1,115.9	476.0	4,105.4	2,073.1	6,654.5
January 1998	–	W	–	–	W	W	1,030.2	1,043.3	445.9	3,799.9	3,251.0	7,496.7
February 1997	–	W	–	–	W	W	719.3	752.4	543.9	4,354.8	2,253.7	7,152.4
Mississippi												
February 1998	–	–	–	–	–	–	140.0	161.6	11.4	W	W	4,232.1
January 1998	–	–	–	–	–	–	129.7	149.3	11.0	W	W	3,922.2
February 1997	–	–	–	–	–	–	109.9	134.0	11.8	3,120.2	1,066.0	4,198.0
New Mexico												
February 1998	–	–	–	–	–	–	556.0	559.2	W	W	–	1,715.5
January 1998	–	–	–	–	–	–	546.7	549.2	W	W	–	1,661.9
February 1997	–	–	–	–	–	–	444.7	470.7	W	W	–	1,837.1
Texas												
February 1998	4,359.8	W	W	5,278.0	851.1	W	7,134.6	7,233.1	2,146.4	18,444.1	17,339.7	37,930.2
January 1998	4,093.5	W	W	5,109.7	691.5	W	6,768.5	6,981.7	2,092.7	17,730.0	16,481.5	36,304.2
February 1997	4,195.3	W	2,085.9	W	W	W	6,790.1	7,208.6	2,327.0	17,865.9	19,113.0	39,306.0
PAD District IV												
February 1998	–	–	–	–	–	–	2,314.6	2,474.7	W	6,665.8	W	7,724.0
January 1998	–	–	–	–	–	–	2,353.3	2,484.2	W	6,409.7	W	7,482.0
February 1997	–	–	–	–	–	–	2,362.3	2,502.3	W	6,714.2	W	7,805.7
Colorado												
February 1998	–	–	–	–	–	–	1,559.0	1,560.5	W	2,563.0	W	2,855.1
January 1998	–	–	–	–	–	–	1,678.6	1,680.3	W	2,445.1	W	2,737.2
February 1997	–	–	–	–	–	–	1,834.7	1,836.9	W	2,606.4	W	2,976.7

See footnotes at end of table.

Table 44. Refiner Motor Gasoline Volumes by Formulation, Sales Type, PAD District, and State

(Thousand Gallons per Day) — Continued

Geographic Area Month	Conventional						Oxygenated					
	Sales to End Users		Sales for Resale				Sales to End Users		Sales for Resale			
	Through Retail Outlets	Total[a]	DTW	Rack	Bulk	Total	Through Retail Outlets	Total[a]	DTW	Rack	Bulk	Total
Idaho												
February 1998	110.6	127.3	231.2	978.1	–	1,209.3	–	–	–	–	–	–
January 1998	97.7	113.2	W	W	–	1,145.5	–	–	–	–	–	–
February 1997	W	54.5	220.9	957.7	–	1,178.6	–	–	–	–	–	–
Montana												
February 1998	W	W	W	W	–	1,062.4	–	W	–	W	–	57.7
January 1998	W	W	W	W	–	1,018.6	–	W	–	W	–	56.2
February 1997	W	W	W	W	–	1,037.3	–	W	W	W	–	63.2
Utah												
February 1998	W	W	W	W	–	1,747.9	W	W	W	W	–	232.2
January 1998	W	W	W	W	–	1,735.0	W	W	W	W	–	259.6
February 1997	W	W	478.5	1,238.1	–	1,716.6	W	W	–	247.5	–	247.5
Wyoming												
February 1998	W	51.8	W	W	–	559.4	–	–	–	–	–	–
January 1998	W	47.4	W	W	–	529.9	–	–	–	–	–	–
February 1997	42.4	49.4	W	W	–	585.9	–	–	–	–	–	–
PAD District V												
February 1998	1,898.8	2,003.5	W	5,693.9	W	10,138.8	1,576.6	1,585.3	W	W	–	4,539.3
January 1998	1,828.5	1,928.5	W	5,407.7	W	8,963.5	1,379.3	1,389.0	W	W	–	4,512.2
February 1997	1,918.5	2,025.9	W	5,941.2	W	10,590.5	2,518.5	2,546.1	4,768.0	1,476.6	–	6,244.6
Alaska												
February 1998	W	W	14.8	W	W	217.7	W	W	W	W	–	123.1
January 1998	W	W	14.3	W	W	231.3	W	W	W	W	–	118.9
February 1997	W	W	18.0	192.9	–	210.9	W	W	W	W	–	131.5
Arizona												
February 1998	283.8	292.3	W	666.5	W	911.1	520.7	520.7	W	W	–	664.6
January 1998	256.2	264.0	W	732.4	W	970.3	464.1	464.5	W	W	–	589.5
February 1997	190.9	200.5	314.3	736.8	520.4	1,571.5	1,351.3	1,355.8	1,375.3	295.3	–	1,670.6
California												
February 1998	–	–	–	W	W	1,043.1	–	–	–	–	–	–
January 1998	–	–	–	125.7	449.9	575.6	–	–	–	–	–	–
February 1997	–	–	–	W	W	438.1	–	–	–	–	–	–
Hawaii												
February 1998	221.1	305.9	W	W	–	675.3	–	–	–	–	–	–
January 1998	203.5	286.2	W	W	–	652.4	–	–	–	–	–	–
February 1997	213.9	292.0	620.2	119.4	–	739.6	–	–	–	–	–	–
Nevada												
February 1998	W	74.1	231.3	541.8	87.1	860.2	W	110.9	853.1	113.2	–	966.3
January 1998	W	W	79.0	402.2	87.1	568.3	W	W	974.3	190.6	–	1,164.8
February 1997	W	W	W	493.6	W	746.1	W	W	W	W	–	1,162.0
Oregon												
February 1998	236.6	239.2	175.8	1,371.1	194.3	1,741.3	310.7	312.6	785.8	616.6	–	1,402.4
January 1998	212.5	214.5	182.1	1,525.7	303.1	2,010.8	282.4	283.7	717.1	555.2	–	1,272.3
February 1997	139.5	146.1	193.5	1,403.6	396.6	1,993.6	489.2	493.7	1,040.0	443.5	–	1,483.5
Washington												
February 1998	W	W	W	W	536.6	4,690.2	W	W	W	W	–	1,382.9
January 1998	W	W	W	W	W	3,954.7	W	W	W	W	–	1,366.7
February 1997	1,165.3	1,175.0	W	W	W	4,890.7	NA	NA	W	W	–	NA

See footnotes at end of table.

Table 44. Refiner Motor Gasoline Volumes by Formulation, Sales Type, PAD District, and State

(Thousand Gallons per Day) — Continued

Geographic Area Month	Reformulated						All Formulations					
	Sales to End Users		Sales for Resale				Sales to End Users		Sales for Resale			
	Through Retail Outlets	Total[a]	DTW	Rack	Bulk	Total	Through Retail Outlets	Total[a]	DTW	Rack	Bulk	Total
Idaho												
February 1998	–	–	–	–	–	–	110.6	127.3	231.2	978.1	–	1,209.3
January 1998	–	–	–	–	–	–	97.7	113.2	W	W	–	1,145.5
February 1997	–	–	–	–	–	–	W	54.5	220.9	957.7	–	1,178.6
Montana												
February 1998	–	–	–	–	–	–	W	16.1	W	W	–	1,120.0
January 1998	–	–	–	–	–	–	W	14.8	W	W	–	1,074.7
February 1997	–	–	–	–	–	–	W	15.9	W	W	–	1,100.4
Utah												
February 1998	–	–	–	–	–	–	582.0	719.0	531.5	1,448.6	–	1,980.1
January 1998	–	–	–	–	–	–	520.5	628.5	555.0	1,439.6	–	1,994.6
February 1997	–	–	–	–	–	–	431.5	545.6	478.5	1,485.6	–	1,964.1
Wyoming												
February 1998	–	–	–	–	–	–	W	51.8	W	W	–	559.4
January 1998	–	–	–	–	–	–	W	47.4	W	W	–	529.9
February 1997	–	–	–	–	–	–	42.4	49.4	W	W	–	585.9
PAD District V												
February 1998	9,489.0	9,557.5	W	W	W	32,021.5	12,964.4	13,146.3	W	12,893.1	W	46,699.5
January 1998	8,854.6	8,921.4	W	W	W	31,282.1	12,062.5	12,238.8	W	12,621.0	W	44,757.9
February 1997	7,024.5	7,443.3	22,239.3	6,192.6	5,635.0	34,066.9	11,461.6	12,015.2	W	13,610.4	W	50,902.0
Alaska												
February 1998	–	–	–	–	–	–	251.5	255.3	W	243.8	W	340.8
January 1998	–	–	–	–	–	–	291.5	294.0	W	237.9	W	350.2
February 1997	–	–	–	–	–	–	217.3	230.1	W	W	–	342.4
Arizona												
February 1998	1,630.5	1,636.4	W	W	–	1,465.6	2,435.0	2,449.3	1,741.4	1,167.9	132.0	3,041.3
January 1998	1,522.3	1,526.5	W	W	W	1,380.3	2,242.5	2,255.0	1,624.8	1,181.5	133.8	2,940.1
February 1997	–	–	–	–	–	–	1,542.3	1,556.3	1,689.6	1,032.1	520.4	3,242.1
California												
February 1998	7,858.5	7,921.1	20,960.1	W	W	30,555.9	7,858.5	7,921.1	20,960.1	5,535.9	5,103.0	31,599.0
January 1998	7,332.3	7,394.9	20,106.9	5,430.7	4,364.3	29,901.9	7,332.3	7,394.9	20,106.9	5,556.5	4,814.1	30,477.5
February 1997	7,024.5	7,443.3	22,239.3	W	W	34,066.9	7,024.5	7,443.3	22,239.3	6,321.4	5,944.3	34,505.0
Hawaii												
February 1998	–	–	–	–	–	–	221.1	305.9	587.2	88.1	–	675.3
January 1998	–	–	–	–	–	–	203.5	286.2	569.9	82.5	–	652.4
February 1997	–	–	–	–	–	–	213.9	292.0	620.2	119.4	–	739.6
Nevada												
February 1998	–	–	–	–	–	–	177.0	185.0	1,084.4	655.0	87.1	1,826.5
January 1998	–	–	–	–	–	–	170.3	178.1	1,053.3	592.8	87.1	1,733.2
February 1997	–	–	–	–	–	–	129.8	138.2	1,104.6	W	W	1,908.0
Oregon												
February 1998	–	–	–	–	–	–	547.3	551.9	961.6	1,987.8	194.3	3,143.6
January 1998	–	–	–	–	–	–	494.8	498.2	899.2	2,080.9	303.1	3,283.2
February 1997	–	–	–	–	–	–	628.6	639.9	1,233.5	1,847.1	396.6	3,477.2
Washington												
February 1998	–	–	–	–	–	–	1,474.1	1,477.8	2,322.0	3,214.5	536.6	6,073.0
January 1998	–	–	–	–	–	–	1,327.5	1,332.4	2,208.4	2,889.1	223.9	5,321.4
February 1997	–	–	–	–	–	–	1,705.2	1,715.4	3,243.9	3,271.4	172.5	6,687.8

Dash (–) = No data reported.
NA = Not available.
W = Withheld to avoid disclosure of individual company data.
[a] Includes sales through retail outlets as well as all direct sales to end users that were not made through company-operated retail outlets, e.g., sales to agricultural customers, commercial sales, and industrial sales.
Notes: Motor gasoline averages and totals prior to October 1993 include leaded gasoline.
Notes: Values shown for the current month are preliminary. Values shown for previous months are revised. Data are final upon publication in the *Petroleum Marketing Annual.*
Source: Energy Information Administration Form EIA-782A, "Refiners'/Gas Plant Operators' Monthly Petroleum Product Sales Report."

Table 45. Refiner Volumes of Aviation Fuels, Kerosene, No. 1 Distillate, and Propane (Consumer Grade) by PAD District and State

(Thousand Gallons per Day)

Geographic Area Month	Aviation Gasoline		Kerosene-Type Jet Fuel		Kerosene		No. 1 Distillate		Propane (Consumer Grade)	
	Sales to End Users	Sales for Resale	Sales to End Users	Sales for Resale	Sales to End Users	Sales for Resale	Sales to End Users	Sales for Resale	Sales to End Users	Sales for Resale
United States										
February 1998	126.7	514.3	48,835.8	10,485.7	337.9	3,915.3	587.5	1,705.1	4,984.9	39,845.9
January 1998	118.5	382.7	47,207.6	11,428.7	315.7	4,410.0	661.7	3,139.2	4,562.1	38,840.3
February 1997	146.6	499.4	47,636.4	10,027.5	357.8	3,442.6	621.7	2,670.3	3,684.3	38,387.0
PAD District I										
February 1998	55.4	112.0	13,767.4	2,267.2	137.5	2,357.0	W	47.8	143.9	5,942.0
January 1998	48.5	92.9	13,156.5	2,264.2	153.0	2,282.7	W	48.2	134.6	5,492.8
February 1997	64.4	101.8	13,203.8	2,193.7	210.6	2,268.9	41.0	84.9	89.3	5,342.9
Subdistrict IA										
February 1998	W	W	946.4	130.6	9.6	386.6	W	8.9	W	157.0
January 1998	W	W	866.9	142.9	8.6	248.0	7.4	7.7	W	147.5
February 1997	W	10.4	1,007.7	109.2	5.7	149.3	11.8	6.7	W	109.7
Connecticut										
February 1998	W	W	196.5	W	W	66.8	W	4.6	W	15.3
January 1998	W	W	233.1	W	W	W	W	3.9	W	19.8
February 1997	W	1.0	196.0	16.2	W	54.9	W	3.0	W	34.0
Maine										
February 1998	W	–	W	W	W	257.2	–	W	–	W
January 1998	W	–	W	W	–	42.0	–	0.7	–	W
February 1997	W	W	W	W	–	38.2	–	W	–	W
Massachusetts										
February 1998	W	W	667.7	54.3	6.6	W	W	W	–	21.3
January 1998	W	W	559.0	50.6	6.0	W	W	W	–	W
February 1997	W	W	W	39.6	W	42.4	W	W	–	W
New Hampshire										
February 1998	W	W	14.5	W	W	W	W	W	–	103.2
January 1998	–	W	15.1	W	W	W	W	W	–	94.6
February 1997	W	W	20.2	W	–	W	–	W	–	30.6
Rhode Island										
February 1998	W	W	W	W	–	W	W	W	–	–
January 1998	–	W	W	W	–	W	W	W	–	–
February 1997	–	W	36.8	W	–	W	W	W	–	–
Vermont										
February 1998	–	NA	W	2.4	–	W	W	W	–	W
January 1998	–	W	W	2.9	–	W	W	W	–	12.7
February 1997	W	–	5.3	W	–	2.6	W	–	–	22.7
Subdistrict IB										
February 1998	W	W	7,037.9	1,166.3	99.5	1,027.1	13.2	37.3	W	2,106.7
January 1998	W	W	6,393.1	1,162.8	117.8	941.5	15.0	37.2	W	1,952.8
February 1997	W	15.2	5,937.2	1,261.2	167.4	1,033.8	22.7	68.0	W	1,957.6
Delaware										
February 1998	W	W	0.9	W	–	W	–	–	–	W
January 1998	W	W	1.1	W	W	W	W	–	–	W
February 1997	W	1.1	1.2	5.0	W	W	–	–	–	W
District of Columbia										
February 1998	–	–	–	W	–	–	–	–	–	–
January 1998	–	–	–	W	–	–	–	–	–	–
February 1997	–	–	–	–	–	–	–	W	–	–
Maryland										
February 1998	W	W	410.9	29.0	W	W	2.3	W	W	W
January 1998	W	W	439.3	27.8	W	W	4.9	0.6	–	W
February 1997	W	W	414.5	31.1	11.3	W	W	2.1	–	W
New Jersey										
February 1998	W	W	4,115.2	449.5	W	395.6	W	W	W	449.0
January 1998	W	W	3,732.3	526.5	W	209.5	W	4.8	W	433.8
February 1997	W	4.6	3,654.3	596.0	W	241.3	W	W	W	421.8
New York										
February 1998	W	W	975.4	312.7	63.2	274.6	W	13.1	W	326.7
January 1998	W	3.7	858.5	314.4	70.1	321.9	W	12.4	W	401.7
February 1997	W	W	792.5	319.6	66.6	323.8	W	17.6	W	368.1
Pennsylvania										
February 1998	4.5	5.3	1,535.6	285.2	18.3	280.6	W	17.4	W	824.4
January 1998	3.1	4.0	1,362.0	248.0	22.6	335.5	2.5	19.3	W	912.5
February 1997	6.3	5.0	1,074.8	309.5	24.0	348.2	4.1	16.5	W	806.8

See footnotes at end of table.

Table 45. Refiner Volumes of Aviation Fuels, Kerosene, No. 1 Distillate, and Propane (Consumer Grade) by PAD District and State

(Thousand Gallons per Day) — Continued

Geographic Area Month	Aviation Gasoline		Kerosene-Type Jet Fuel		Kerosene		No. 1 Distillate		Propane (Consumer Grade)	
	Sales to End Users	Sales for Resale	Sales to End Users	Sales for Resale	Sales to End Users	Sales for Resale	Sales to End Users	Sales for Resale	Sales to End Users	Sales for Resale
Subdistrict IC										
February 1998	38.1	75.7	5,783.0	970.3	28.5	943.4	4.6	1.6	140.1	3,678.3
January 1998	35.3	69.5	5,896.6	958.5	26.5	1,093.3	W	3.3	131.9	3,392.4
February 1997	45.5	76.3	6,258.9	823.3	37.5	1,085.8	6.5	10.1	76.9	3,275.6
Florida										
February 1998	23.5	41.1	2,904.7	335.5	5.4	57.7	–	–	W	900.4
January 1998	22.3	37.7	3,116.9	276.9	4.2	54.3	–	–	W	817.7
February 1997	29.4	41.4	3,311.7	303.5	2.7	38.4	–	–	W	953.3
Georgia										
February 1998	4.3	14.2	1,263.2	345.0	8.5	56.7	–	–	NA	537.9
January 1998	3.7	12.2	1,152.3	387.9	7.9	67.2	–	–	5.2	514.7
February 1997	4.0	16.5	1,357.4	315.4	7.8	59.3	–	–	2.3	484.3
North Carolina										
February 1998	W	14.6	516.4	141.4	4.1	371.9	W	W	NA	1,112.9
January 1998	W	13.0	579.4	139.2	2.9	460.2	W	W	60.2	1,008.0
February 1997	W	W	637.0	114.8	9.0	439.4	–	W	W	1,013.5
South Carolina										
February 1998	3.2	W	W	57.5	3.8	191.7	–	W	–	533.8
January 1998	2.2	4.7	W	61.0	4.2	204.2	–	W	W	520.5
February 1997	3.3	4.9	W	21.0	4.3	201.3	–	W	–	420.3
Virginia										
February 1998	W	NA	989.8	85.1	2.3	243.2	3.2	0.8	NA	476.9
January 1998	W	W	962.4	89.2	1.8	280.9	3.1	1.6	27.5	W
February 1997	W	W	820.4	63.2	2.5	320.9	W	W	30.2	319.5
West Virginia										
February 1998	W	W	W	5.6	4.4	22.2	W	W	W	116.5
January 1998	W	W	W	4.5	5.5	26.5	W	W	W	W
February 1997	W	W	W	5.5	11.1	26.5	W	W	W	84.6
PAD District II										
February 1998	25.7	161.9	8,074.5	1,506.2	178.4	814.8	289.7	1,153.9	1,173.4	12,656.3
January 1998	22.5	113.0	7,882.7	1,192.0	156.2	1,146.6	349.5	2,253.5	1,387.4	14,085.8
February 1997	22.0	128.8	8,763.5	1,080.1	137.9	903.6	428.3	1,795.1	1,362.5	14,140.3
Illinois										
February 1998	NA	W	1,826.6	145.8	W	46.6	W	135.1	W	1,411.5
January 1998	W	W	1,773.0	58.9	W	136.1	W	257.0	W	1,452.2
February 1997	W	W	1,762.6	65.6	5.8	49.3	W	186.3	W	1,245.5
Indiana										
February 1998	W	14.0	781.2	101.1	W	61.8	21.6	65.6	W	693.3
January 1998	W	8.9	922.1	109.0	W	120.3	24.8	112.8	W	762.1
February 1997	W	W	1,571.2	113.2	W	91.6	40.3	127.5	W	761.4
Iowa										
February 1998	NA	NA	94.3	28.3	–	W	8.1	100.3	W	531.9
January 1998	W	7.1	81.1	22.5	–	1.7	11.2	235.1	W	752.4
February 1997	W	W	53.1	13.5	–	2.2	W	160.1	W	607.9
Kansas										
February 1998	W	NA	W	35.5	–	3.9	8.3	119.9	W	3,157.6
January 1998	W	W	138.0	33.0	–	8.3	10.3	180.7	W	3,244.3
February 1997	W	W	158.7	22.4	–	4.9	11.8	139.2	W	4,410.7
Kentucky										
February 1998	1.2	W	331.2	83.2	4.3	113.1	W	W	W	689.8
January 1998	0.6	W	308.2	111.7	4.2	123.6	5.6	W	W	646.5
February 1997	W	W	302.1	W	4.8	108.1	24.9	22.0	W	507.5
Michigan										
February 1998	W	27.5	825.8	116.9	4.7	137.7	43.6	64.3	W	895.4
January 1998	0.6	13.2	823.0	96.1	6.5	151.2	40.3	85.1	W	1,146.9
February 1997	W	W	840.6	92.1	6.6	143.4	56.6	83.8	W	1,000.9
Minnesota										
February 1998	NA	W	1,044.3	115.4	W	W	55.5	167.4	189.1	758.4
January 1998	W	W	1,063.1	111.7	W	37.1	78.5	390.5	230.7	1,117.5
February 1997	W	W	W	NA	W	20.4	64.9	347.5	W	1,134.1
Missouri										
February 1998	W	W	388.8	NA	W	NA	W	32.8	W	982.1
January 1998	W	W	280.4	44.4	W	12.6	W	54.8	W	1,187.9
February 1997	W	W	286.8	62.0	–	8.2	14.4	51.6	W	1,040.0

See footnotes at end of table.

Table 45. Refiner Volumes of Aviation Fuels, Kerosene, No. 1 Distillate, and Propane (Consumer Grade) by PAD District and State

(Thousand Gallons per Day) — Continued

Geographic Area Month	Aviation Gasoline		Kerosene-Type Jet Fuel		Kerosene		No. 1 Distillate		Propane (Consumer Grade)	
	Sales to End Users	Sales for Resale	Sales to End Users	Sales for Resale	Sales to End Users	Sales for Resale	Sales to End Users	Sales for Resale	Sales to End Users	Sales for Resale
Nebraska										
February 1998	NA	W	94.7	NA	–	NA	2.7	54.6	–	231.4
January 1998	W	W	93.0	17.6	–	0.8	3.4	121.7	–	305.4
February 1997	W	W	82.3	32.3	–	1.1	5.3	89.4	–	303.0
North Dakota										
February 1998	W	W	W	7.6	–	W	5.5	49.2	W	164.1
January 1998	W	W	16.7	5.6	–	W	10.5	162.6	W	293.0
February 1997	W	W	W	6.3	–	W	W	101.8	W	217.4
Ohio										
February 1998	8.2	28.7	1,131.7	253.4	21.2	194.1	18.2	46.5	W	1,335.8
January 1998	8.6	22.6	1,059.2	249.9	26.1	288.3	16.8	53.7	W	879.8
February 1997	W	21.5	1,164.8	189.7	30.1	263.5	22.7	48.2	W	1,043.9
Oklahoma										
February 1998	3.6	NA	312.0	394.1	–	8.8	W	64.4	26.4	674.3
January 1998	3.1	W	299.4	208.6	–	11.5	W	80.5	29.6	752.5
February 1997	W	W	403.8	158.6	W	8.9	W	10.5	10.2	622.7
South Dakota										
February 1998	NA	NA	21.5	NA	–	W	W	47.8	W	143.7
January 1998	W	W	21.8	9.2	–	W	1.4	146.0	W	195.2
February 1997	W	W	21.3	W	–	W	W	105.3	W	189.0
Tennessee										
February 1998	W	12.7	896.3	56.0	9.7	213.6	–	W	W	353.7
January 1998	W	9.5	857.7	51.5	9.1	235.7	–	W	W	435.3
February 1997	5.1	10.5	1,005.2	47.4	10.5	189.4	0.3	1.3	W	310.1
Wisconsin										
February 1998	NA	W	111.6	62.5	W	7.8	35.2	187.7	159.0	633.4
January 1998	W	W	146.0	62.4	W	18.0	40.4	355.5	186.4	914.9
February 1997	W	W	220.9	30.5	W	11.1	48.0	320.7	W	746.2
PAD District III										
February 1998	13.5	NA	10,978.5	3,774.9	W	544.5	W	NA	3,610.8	17,428.0
January 1998	16.0	64.1	11,064.2	3,830.6	4.4	806.8	W	NA	2,975.2	15,258.5
February 1997	23.1	101.8	9,847.2	4,173.0	3.0	190.4	–	123.3	2,072.7	15,523.6
Alabama										
February 1998	2.1	7.6	147.3	36.3	1.0	28.6	–	–	W	530.6
January 1998	W	5.6	139.1	30.5	W	28.3	–	W	W	370.3
February 1997	W	5.6	125.5	29.5	W	27.8	–	–	W	437.6
Arkansas										
February 1998	W	W	83.4	120.3	–	W	–	–	W	234.5
January 1998	W	W	83.4	64.5	W	W	–	–	W	290.2
February 1997	W	W	76.4	47.9	–	W	–	–	W	327.7
Louisiana										
February 1998	2.9	7.0	2,284.3	408.1	0.3	W	–	–	1,047.6	1,477.3
January 1998	1.3	5.7	2,491.6	546.5	W	W	–	–	1,152.9	1,366.8
February 1997	W	6.0	1,670.6	299.8	W	67.9	–	–	482.8	1,233.6
Mississippi										
February 1998	W	W	665.4	192.8	W	44.9	–	–	W	852.5
January 1998	W	1.9	688.4	176.5	W	W	–	–	W	640.0
February 1997	W	3.2	739.9	421.3	W	5.7	–	–	W	718.3
New Mexico										
February 1998	W	NA	NA	NA	–	NA	W	W	W	488.7
January 1998	W	W	119.4	NA	–	W	W	21.4	W	445.2
February 1997	W	W	151.6	20.1	–	W	–	21.0	–	472.8
Texas										
February 1998	4.0	66.4	7,677.9	2,992.0	0.6	128.9	–	W	2,358.8	13,844.5
January 1998	8.0	33.3	7,542.2	2,987.5	0.5	466.4	–	W	1,679.9	12,146.0
February 1997	10.4	71.4	7,083.1	3,354.4	–	63.7	–	102.3	1,452.5	12,333.6
PAD District IV										
February 1998	9.5	NA	1,720.7	NA	–	NA	79.7	264.9	42.3	1,348.1
January 1998	7.2	15.2	1,197.0	143.1	W	16.8	72.6	431.7	48.3	1,437.1
February 1997	5.1	15.0	1,453.0	227.6	W	10.4	63.2	372.6	W	1,304.9
Colorado										
February 1998	W	W	883.2	W	–	6.8	18.2	83.0	W	389.9
January 1998	W	W	453.8	NA	–	14.1	9.5	98.4	W	504.0
February 1997	W	W	752.2	141.3	–	8.3	11.4	100.1	W	464.2

See footnotes at end of table.

Table 45. Refiner Volumes of Aviation Fuels, Kerosene, No. 1 Distillate, and Propane (Consumer Grade) by PAD District and State

(Thousand Gallons per Day) — Continued

Geographic Area Month	Aviation Gasoline		Kerosene-Type Jet Fuel		Kerosene		No. 1 Distillate		Propane (Consumer Grade)	
	Sales to End Users	Sales for Resale	Sales to End Users	Sales for Resale	Sales to End Users	Sales for Resale	Sales to End Users	Sales for Resale	Sales to End Users	Sales for Resale
Idaho										
February 1998	–	W	53.9	9.7	–	W	13.1	36.5	W	9.5
January 1998	–	W	60.1	4.7	–	W	18.9	73.1	W	W
February 1997	–	W	76.6	9.5	–	W	13.9	52.6	W	W
Montana										
February 1998	W	–	61.7	4.4	–	W	W	54.0	W	242.0
January 1998	W	–	65.9	3.9	–	W	W	117.0	W	253.3
February 1997	W	–	68.2	W	–	–	W	76.6	W	245.3
Utah										
February 1998	W	6.6	669.5	19.1	–	NA	25.3	33.4	W	255.6
January 1998	W	W	581.6	19.7	–	W	18.5	54.8	W	W
February 1997	W	W	545.9	15.6	–	W	15.6	56.6	W	W
Wyoming										
February 1998	W	W	52.4	W	–	NA	W	58.0	W	451.2
January 1998	W	W	35.5	0.9	W	–	W	88.5	W	424.1
February 1997	W	W	10.0	W	W	W	W	86.7	14.5	426.3
PAD District V										
February 1998	22.6	110.2	14,294.7	2,779.4	W	190.5	189.3	182.2	14.5	2,471.5
January 1998	24.2	97.6	13,907.3	3,998.7	W	157.1	213.1	319.8	16.6	2,566.1
February 1997	31.9	152.0	14,368.8	2,353.1	W	69.4	89.3	294.4	W	2,075.4
Alaska										
February 1998	W	W	1,623.4	107.2	W	–	173.4	120.1	W	W
January 1998	W	W	1,696.8	W	W	–	198.2	219.2	W	W
February 1997	W	13.6	1,619.1	112.4	–	–	81.1	206.0	W	W
Arizona										
February 1998	W	10.9	607.1	199.4	–	W	W	1.2	–	100.6
January 1998	W	10.4	686.5	220.2	W	W	W	W	–	44.1
February 1997	3.9	13.1	750.3	145.8	–	W	W	W	NA	122.5
California										
February 1998	8.2	55.7	8,917.5	1,585.4	W	NA	W	W	W	1,659.8
January 1998	11.7	52.5	8,436.1	2,557.8	–	72.8	–	W	W	1,763.7
February 1997	W	91.9	8,774.0	1,155.3	W	33.2	–	W	W	1,325.6
Hawaii										
February 1998	–	W	483.7	W	–	–	–	–	–	W
January 1998	–	W	501.6	W	–	–	–	W	–	W
February 1997	–	W	576.3	W	–	–	–	–	W	W
Nevada										
February 1998	W	6.7	540.3	W	–	W	–	W	W	145.4
January 1998	W	8.0	525.7	138.4	–	W	–	W	W	168.6
February 1997	W	W	710.8	68.3	–	–	W	W	–	42.5
Oregon										
February 1998	–	W	512.5	78.6	–	W	W	10.6	W	16.4
January 1998	–	W	469.4	166.0	–	24.0	W	21.3	W	54.1
February 1997	–	W	464.5	W	–	W	W	28.8	W	W
Washington										
February 1998	W	W	1,610.3	207.4	–	18.9	W	37.0	W	459.9
January 1998	W	W	1,591.1	243.5	–	58.4	W	62.8	W	448.3
February 1997	W	W	1,473.9	160.9	–	24.4	3.9	54.9	W	485.5

Dash (–) = No data reported.
NA = Not available.
W = Withheld to avoid disclosure of individual company data.
Notes: PAD District and U.S. totals equal the sum of the volumes for all States. In certain PAD Districts, however, volumes are not shown for every State.
Notes: Values shown for the current month are preliminary. Values shown for previous months are revised. Data are final upon publication in the *Petroleum Marketing Annual.*
Source: Energy Information Administration Form EIA-782A, "Refiners'/Gas Plant Operators' Monthly Petroleum Product Sales Report."

Table 46. Refiner No. 2 Distillate, Diesel Fuel, and Fuel Oil Volumes by PAD District and State

(Thousand Gallons per Day)

Geographic Area Month	No. 2 Diesel Fuel						No. 2 Fuel Oil		No. 2 Distillate	
	Low-Sulfur		High-Sulfur		Total					
	Sales to End Users	Sales for Resale	Sales to End Users	Sales for Resale	Sales to End Users	Sales for Resale	Sales to End Users	Sales for Resale	Sales to End Users	Sales for Resale
United States										
February 1998	13,610.5	69,259.5	7,496.7	15,066.9	21,107.1	84,326.4	3,028.3	35,241.3	24,135.4	119,567.7
January 1998	12,872.8	68,347.7	7,502.1	16,279.0	20,374.9	84,626.7	3,383.0	34,349.8	23,757.9	118,976.5
February 1997	14,427.9	66,006.6	7,857.1	13,370.9	22,285.0	79,377.5	2,788.0	42,318.0	25,073.1	121,695.6
PAD District I										
February 1998	4,044.3	15,913.9	1,262.8	4,122.1	5,307.0	20,036.0	996.3	25,185.8	6,303.3	45,221.8
January 1998	3,767.8	15,166.2	1,271.9	3,644.9	5,039.7	18,811.2	1,103.3	23,408.5	6,143.0	42,219.7
February 1997	4,320.5	15,791.0	1,599.6	3,055.0	5,920.1	18,846.0	1,288.4	25,758.3	7,208.6	44,604.3
Subdistrict IA										
February 1998	246.9	W	W	W	W	1,578.4	W	4,556.4	279.0	6,134.8
January 1998	238.0	W	W	W	W	2,012.3	W	4,085.0	267.0	6,097.4
February 1997	W	964.5	W	460.6	276.3	1,425.2	46.3	5,574.7	322.6	6,999.9
Connecticut										
February 1998	W	W	–	W	W	489.2	W	961.4	103.8	1,450.6
January 1998	W	W	–	W	W	404.0	W	893.3	102.5	1,297.4
February 1997	W	W	W	W	118.1	352.0	6.5	1,245.3	124.6	1,597.3
Maine										
February 1998	W	W	W	W	16.1	143.4	–	638.4	16.1	781.8
January 1998	W	W	W	W	10.7	146.3	–	561.7	W	708.0
February 1997	W	W	W	W	W	200.6	W	699.5	14.6	900.1
Massachusetts										
February 1998	94.4	W	W	W	W	691.0	W	1,995.0	108.7	2,686.0
January 1998	90.9	W	W	W	W	1,177.4	W	1,721.2	103.5	2,898.5
February 1997	98.5	W	W	W	W	543.4	W	2,344.6	132.4	2,888.0
New Hampshire										
February 1998	W	15.1	W	W	11.9	W	–	W	11.9	W
January 1998	W	14.1	W	W	11.6	W	–	W	11.6	W
February 1997	W	27.6	–	–	W	27.6	W	W	13.5	W
Rhode Island										
February 1998	W	W	–	W	W	211.3	W	884.9	22.7	1,096.1
January 1998	W	W	–	W	W	219.8	W	804.5	21.6	1,024.4
February 1997	21.6	W	–	W	21.6	291.3	1.5	1,031.3	23.1	1,322.5
Vermont										
February 1998	12.7	W	W	–	W	W	W	W	15.8	W
January 1998	W	11.5	W	W	W	W	W	W	W	W
February 1997	11.2	10.3	W	–	W	10.3	W	W	14.2	W
Subdistrict IB										
February 1998	1,205.2	W	W	W	W	7,772.9	W	17,272.7	2,089.8	25,045.6
January 1998	1,184.6	W	W	W	W	6,532.0	W	16,054.7	2,243.2	22,586.7
February 1997	W	5,927.5	W	1,092.3	1,678.4	7,019.8	830.4	16,291.7	2,508.8	23,311.5
Delaware										
February 1998	11.4	W	W	–	W	W	W	W	18.3	W
January 1998	W	W	–	–	W	W	W	W	W	W
February 1997	W	W	–	–	W	W	W	W	33.7	W
District of Columbia										
February 1998	W	W	–	–	W	W	W	W	18.5	W
January 1998	W	W	–	–	W	W	W	W	W	W
February 1997	W	W	–	–	W	W	W	W	52.2	W
Maryland										
February 1998	W	W	W	W	235.5	679.2	61.7	811.1	297.2	1,490.3
January 1998	W	W	W	W	274.5	519.1	120.0	800.4	394.5	1,319.5
February 1997	W	535.6	W	129.9	289.0	665.6	77.1	975.1	366.1	1,640.7
New Jersey										
February 1998	321.9	1,985.8	100.6	1,369.5	422.6	3,355.3	70.3	8,003.8	492.9	11,359.0
January 1998	300.1	1,840.1	120.0	409.7	420.1	2,249.8	71.5	7,363.9	491.6	9,613.7
February 1997	308.8	1,721.4	89.1	621.0	397.8	2,342.3	87.3	6,420.1	485.1	8,762.4
New York										
February 1998	244.0	W	5.6	W	249.6	886.3	174.4	4,679.1	424.0	5,565.4
January 1998	229.2	W	5.0	W	234.2	1,081.6	214.2	4,079.7	448.4	5,161.3
February 1997	256.6	W	10.7	W	267.3	953.2	307.6	4,783.6	574.9	5,736.9
Pennsylvania										
February 1998	434.6	2,395.4	133.8	244.8	568.5	2,640.1	270.4	3,479.1	838.9	6,119.2
January 1998	446.0	W	132.8	W	578.8	2,524.7	292.0	3,464.9	870.8	5,989.6
February 1997	654.5	W	41.7	W	696.2	2,865.1	300.7	3,573.4	996.9	6,438.5

See footnotes at end of table.

Table 46. Refiner No. 2 Distillate, Diesel Fuel, and Fuel Oil Volumes by PAD District and State

(Thousand Gallons per Day) — Continued

Geographic Area Month	No. 2 Diesel Fuel						No. 2 Fuel Oil		No. 2 Distillate	
	Low-Sulfur		High-Sulfur		Total					
	Sales to End Users	Sales for Resale	Sales to End Users	Sales for Resale	Sales to End Users	Sales for Resale	Sales to End Users	Sales for Resale	Sales to End Users	Sales for Resale
Subdistrict IC										
February 1998	2,592.2	8,914.3	954.6	1,770.5	3,546.8	10,684.8	387.7	3,356.7	3,934.5	14,041.5
January 1998	2,345.2	8,426.0	920.8	1,840.9	3,266.0	10,266.8	366.9	3,268.8	3,632.8	13,535.7
February 1997	2,599.5	8,899.0	1,366.0	1,502.1	3,965.5	10,401.1	411.7	3,891.9	4,377.2	14,293.0
Florida										
February 1998	1,040.0	2,380.1	319.5	532.6	1,359.5	2,912.7	31.3	577.9	1,390.8	3,490.6
January 1998	905.7	2,226.2	288.5	571.0	1,194.2	2,797.2	26.5	527.0	1,220.7	3,324.2
February 1997	W	2,275.4	414.1	455.4	W	2,730.8	W	656.4	1,483.7	3,387.2
Georgia										
February 1998	658.5	1,833.1	153.8	235.1	812.3	2,068.2	53.4	404.4	865.8	2,472.6
January 1998	612.2	1,687.8	140.0	228.0	752.3	1,915.8	27.2	386.1	779.5	2,301.9
February 1997	655.1	1,916.8	178.4	197.6	833.5	2,114.3	34.3	482.3	867.8	2,596.6
North Carolina										
February 1998	334.0	1,763.7	134.2	514.6	468.1	2,278.3	129.9	671.8	598.0	2,950.1
January 1998	283.8	1,692.7	161.7	558.8	445.5	2,251.5	149.7	661.0	595.2	2,912.5
February 1997	328.7	1,845.8	345.5	416.2	674.1	2,262.0	174.1	873.6	848.2	3,135.6
South Carolina										
February 1998	233.8	843.4	W	140.5	W	983.9	W	323.4	295.8	1,307.3
January 1998	W	797.5	W	127.5	272.8	925.0	11.6	281.4	284.5	1,206.4
February 1997	243.1	W	45.8	W	288.8	901.9	22.4	348.2	311.2	1,250.1
Virginia										
February 1998	233.4	1,763.2	168.6	272.5	402.0	2,035.8	72.3	1,188.0	474.3	3,223.7
January 1998	232.7	1,677.2	158.8	288.3	391.6	1,965.5	105.4	1,181.8	497.0	3,147.4
February 1997	289.3	1,762.6	232.0	277.5	521.3	2,040.1	46.4	1,323.9	567.7	3,364.1
West Virginia										
February 1998	92.6	330.6	W	75.2	W	405.9	W	191.3	309.9	597.1
January 1998	W	344.5	W	67.3	209.6	411.7	46.4	231.6	256.0	643.3
February 1997	W	W	150.4	W	W	352.0	W	207.5	298.6	559.4
PAD District II										
February 1998	5,278.0	21,893.4	2,593.9	2,473.4	7,871.9	24,366.8	1,486.5	6,635.9	9,358.4	31,002.7
January 1998	4,995.0	21,682.0	2,288.3	2,687.2	7,283.3	24,369.1	1,677.2	7,226.1	8,960.5	31,595.2
February 1997	5,501.3	17,970.1	2,076.9	2,762.1	7,578.3	20,732.3	1,114.2	7,144.9	8,692.4	27,877.1
Illinois										
February 1998	567.3	1,763.2	62.9	201.9	630.3	1,965.0	191.4	1,271.1	821.6	3,236.2
January 1998	535.0	2,115.0	54.1	201.9	589.1	2,316.9	199.5	1,576.6	788.5	3,893.5
February 1997	558.5	1,755.9	W	384.9	W	2,140.9	W	1,180.3	841.3	3,321.2
Indiana										
February 1998	951.0	1,897.6	W	155.7	W	2,053.3	W	769.3	1,340.1	2,822.6
January 1998	913.6	1,962.7	204.3	140.1	1,117.9	2,102.8	397.5	745.8	1,515.5	2,848.6
February 1997	955.1	1,567.2	W	179.8	W	1,747.0	W	714.5	1,275.2	2,461.6
Iowa										
February 1998	140.3	1,376.4	W	44.6	W	1,421.0	W	133.5	179.9	1,554.5
January 1998	138.6	1,318.4	W	34.8	W	1,353.1	W	155.4	221.5	1,508.5
February 1997	W	1,050.2	–	52.5	W	1,102.7	W	164.1	262.7	1,266.8
Kansas										
February 1998	145.0	1,645.5	W	133.6	W	1,779.1	W	90.4	295.8	1,869.5
January 1998	133.0	1,431.4	W	316.4	W	1,747.7	W	65.5	314.4	1,813.2
February 1997	128.3	932.0	W	97.5	W	1,029.4	W	345.6	135.4	1,375.0
Kentucky										
February 1998	310.7	966.4	299.9	271.3	610.6	1,237.7	40.2	442.9	650.8	1,680.6
January 1998	309.0	974.7	332.1	231.5	641.1	1,206.2	57.2	537.3	698.3	1,743.5
February 1997	307.9	852.0	339.8	228.2	647.7	1,080.2	51.4	532.8	699.0	1,613.0
Michigan										
February 1998	481.5	1,518.6	136.4	160.4	617.9	1,679.0	37.1	753.8	655.0	2,432.8
January 1998	453.7	1,584.7	107.2	187.6	560.9	1,772.4	44.0	689.8	604.9	2,462.2
February 1997	540.3	1,526.0	W	216.2	W	1,742.2	W	715.0	624.3	2,457.3
Minnesota										
February 1998	128.0	1,100.6	W	172.9	W	1,273.4	W	388.5	334.0	1,662.0
January 1998	134.9	926.0	5.8	202.1	140.7	1,128.1	148.8	512.2	289.5	1,640.3
February 1997	127.2	764.7	W	194.4	W	959.1	W	428.0	240.2	1,387.1
Missouri										
February 1998	168.3	1,675.1	W	109.7	W	1,784.8	W	120.4	202.4	1,905.3
January 1998	162.0	1,519.7	W	91.0	W	1,610.6	W	99.1	199.2	1,709.7
February 1997	173.3	1,425.4	W	99.0	W	1,524.4	W	186.1	211.4	1,710.5

See footnotes at end of table.

Table 46. Refiner No. 2 Distillate, Diesel Fuel, and Fuel Oil Volumes by PAD District and State

(Thousand Gallons per Day) — Continued

Geographic Area Month	No. 2 Diesel Fuel						No. 2 Fuel Oil		No. 2 Distillate	
	Low-Sulfur		High-Sulfur		Total					
	Sales to End Users	Sales for Resale	Sales to End Users	Sales for Resale	Sales to End Users	Sales for Resale	Sales to End Users	Sales for Resale	Sales to End Users	Sales for Resale
Nebraska										
February 1998	27.1	698.3	W	68.4	W	766.7	W	41.1	195.0	807.8
January 1998	22.9	710.8	W	109.4	W	820.2	W	59.2	209.8	879.4
February 1997	W	598.9	W	37.2	136.4	636.1	–	216.2	136.4	852.3
North Dakota										
February 1998	W	490.1	–	72.3	W	562.3	W	91.4	160.4	653.8
January 1998	W	466.8	–	64.3	W	531.1	W	129.7	182.3	660.8
February 1997	8.8	277.4	–	32.0	8.8	309.4	W	73.2	W	382.5
Ohio										
February 1998	W	1,963.1	W	261.2	1,818.4	2,224.3	155.6	1,209.3	1,974.0	3,433.5
January 1998	W	1,862.9	W	264.5	1,663.7	2,127.4	143.5	1,252.2	1,807.2	3,379.6
February 1997	W	1,746.8	W	304.8	2,007.7	2,051.6	75.8	1,095.1	2,083.5	3,146.7
Oklahoma										
February 1998	169.3	2,878.3	W	218.3	W	3,096.6	W	121.8	1,380.4	3,218.4
January 1998	146.0	3,366.5	W	262.1	W	3,628.6	W	95.6	1,090.3	3,724.2
February 1997	189.4	2,022.0	W	NA	W	2,200.9	W	267.9	870.9	2,468.8
South Dakota										
February 1998	19.7	427.5	W	6.4	W	433.9	W	25.6	20.6	459.4
January 1998	W	387.0	–	7.8	W	394.8	W	40.2	26.4	435.0
February 1997	W	339.5	–	10.8	W	350.3	W	46.9	W	397.1
Tennessee										
February 1998	559.2	2,033.3	320.6	346.4	879.8	2,379.7	19.6	574.1	899.4	2,953.8
January 1998	506.3	1,738.0	223.2	286.4	729.5	2,024.3	19.4	519.3	748.8	2,543.6
February 1997	642.6	1,898.5	234.0	417.6	876.6	2,316.0	17.4	589.6	894.0	2,905.7
Wisconsin										
February 1998	226.5	1,459.4	W	250.7	W	1,710.1	W	602.5	249.1	2,312.6
January 1998	W	1,317.5	W	287.4	246.1	1,604.9	18.0	748.2	264.0	2,353.1
February 1997	248.2	1,213.6	W	328.4	W	1,542.0	W	589.6	276.1	2,131.6
PAD District III										
February 1998	1,651.9	17,040.9	1,923.1	6,163.8	3,575.0	23,204.7	389.4	3,260.2	3,964.4	26,464.9
January 1998	1,531.2	17,614.4	1,912.8	7,336.3	3,443.9	24,950.7	382.9	3,403.6	3,826.9	28,354.3
February 1997	1,803.0	18,809.9	2,132.2	4,683.3	3,935.2	23,493.2	153.0	9,063.8	4,088.2	32,556.9
Alabama										
February 1998	182.9	1,111.8	115.3	342.7	298.2	1,454.5	42.1	345.1	340.4	1,799.6
January 1998	169.8	1,051.1	103.5	320.4	273.4	1,371.5	36.8	307.7	310.2	1,679.1
February 1997	203.5	1,159.2	153.5	234.1	357.0	1,393.3	13.5	318.6	370.5	1,711.9
Arkansas										
February 1998	176.5	1,200.9	W	399.6	W	1,600.5	W	93.4	188.5	1,693.8
January 1998	157.3	1,188.7	W	402.2	W	1,590.9	W	104.3	172.9	1,695.2
February 1997	162.9	966.3	W	W	W	W	W	W	193.2	1,533.3
Louisiana										
February 1998	W	1,585.1	492.8	2,851.3	W	4,436.4	W	667.5	687.2	5,103.9
January 1998	W	1,711.8	548.3	3,556.6	W	5,268.4	W	1,113.7	745.9	6,382.1
February 1997	W	2,037.5	604.6	2,234.0	W	4,271.6	W	1,264.1	838.1	5,535.6
Mississippi										
February 1998	139.0	1,100.9	W	382.1	W	1,483.0	W	112.9	227.5	1,595.8
January 1998	117.8	1,192.6	W	788.5	W	1,981.2	W	83.9	186.5	2,065.1
February 1997	152.8	1,223.3	W	500.5	W	1,723.7	W	194.8	227.6	1,918.5
New Mexico										
February 1998	W	716.9	W	76.8	161.9	793.7	–	–	161.9	793.7
January 1998	W	696.8	W	83.4	144.5	780.3	–	–	144.5	780.3
February 1997	W	769.1	W	W	142.0	W	–	W	142.0	858.5
Texas										
February 1998	866.2	11,325.4	1,204.0	2,111.4	2,070.3	13,436.8	288.7	2,041.4	2,359.0	15,478.1
January 1998	812.4	11,773.4	1,180.7	2,185.2	1,993.1	13,958.5	273.8	1,794.0	2,266.9	15,752.5
February 1997	W	12,654.5	1,236.9	1,254.5	W	13,909.0	W	7,090.1	2,316.9	20,999.1
PAD District IV										
February 1998	772.1	3,277.1	W	W	W	W	W	W	1,392.9	3,724.6
January 1998	751.8	2,961.5	W	W	W	W	W	W	1,435.7	3,297.0
February 1997	687.3	3,027.4	W	W	W	W	W	W	1,440.6	3,406.3
Colorado										
February 1998	136.1	W	W	W	W	W	W	W	349.4	1,115.0
January 1998	105.8	957.5	W	W	W	W	W	W	366.6	988.7
February 1997	W	839.2	W	W	317.1	W	–	W	317.1	873.2

See footnotes at end of table.

Table 46. Refiner No. 2 Distillate, Diesel Fuel, and Fuel Oil Volumes by PAD District and State

(Thousand Gallons per Day) — Continued

Geographic Area Month	No. 2 Diesel Fuel						No. 2 Fuel Oil		No. 2 Distillate	
	Low-Sulfur		High-Sulfur		Total					
	Sales to End Users	Sales for Resale	Sales to End Users	Sales for Resale	Sales to End Users	Sales for Resale	Sales to End Users	Sales for Resale	Sales to End Users	Sales for Resale
Idaho										
February 1998	W	457.2	W	196.5	97.8	653.7	–	–	97.8	653.7
January 1998	W	448.1	W	149.5	109.8	597.6	–	–	109.8	597.6
February 1997	W	453.3	W	172.0	111.8	625.3	–	–	111.8	625.3
Montana										
February 1998	109.7	575.8	–	NA	109.7	575.9	–	–	109.7	575.9
January 1998	W	W	–	W	W	423.7	W	–	149.6	423.7
February 1997	159.4	W	–	–	159.4	W	–	W	159.4	462.6
Utah										
February 1998	250.5	599.3	W	201.8	W	801.0	W	–	356.0	801.0
January 1998	210.2	580.2	W	149.4	W	729.5	W	–	342.2	729.5
February 1997	224.9	648.1	W	167.4	W	815.4	W	–	351.1	815.4
Wyoming										
February 1998	W	W	W	W	480.0	578.9	–	–	480.0	578.9
January 1998	W	W	W	W	467.5	557.4	–	–	467.5	557.4
February 1997	W	W	W	W	501.2	W	–	W	501.2	629.8
PAD District V										
February 1998	1,864.3	11,134.1	W	W	W	W	W	W	3,116.5	13,153.6
January 1998	1,827.0	10,923.7	W	W	W	W	W	W	3,391.8	13,510.4
February 1997	2,115.8	10,408.3	W	W	W	W	W	W	3,643.3	13,250.9
Alaska										
February 1998	W	W	W	W	255.6	W	83.4	123.3	339.0	326.3
January 1998	W	W	W	W	144.2	W	100.8	251.1	244.9	402.2
February 1997	W	W	W	W	68.4	382.1	72.4	253.4	140.8	635.5
Arizona										
February 1998	W	W	W	W	389.0	1,021.3	–	–	389.0	1,021.3
January 1998	W	W	W	W	391.7	1,027.8	–	–	391.7	1,027.8
February 1997	W	W	W	W	400.8	831.4	–	–	400.8	831.4
California										
February 1998	1,335.8	7,312.1	8.5	W	1,344.4	W	–	W	1,344.4	7,521.6
January 1998	W	6,903.4	W	W	1,293.1	W	–	W	1,293.1	7,258.2
February 1997	1,531.8	6,471.8	96.3	W	1,628.0	W	–	W	1,628.0	7,144.2
Hawaii										
February 1998	W	71.5	W	75.4	W	146.9	–	–	W	146.9
January 1998	W	51.5	W	76.0	W	127.5	–	–	W	127.5
February 1997	W	59.4	W	69.4	W	128.8	W	–	W	128.8
Nevada										
February 1998	W	425.8	W	NA	72.3	444.3	–	–	W	444.3
January 1998	W	W	W	W	80.8	476.6	–	–	W	476.6
February 1997	W	449.6	W	6.4	83.1	456.0	–	–	W	456.0
Oregon										
February 1998	W	740.2	W	436.4	311.0	1,176.5	–	–	311.0	1,176.5
January 1998	W	1,084.8	W	618.2	328.4	1,703.0	–	–	328.4	1,703.0
February 1997	92.9	W	W	547.5	W	W	W	W	405.8	1,736.4
Washington										
February 1998	105.1	W	173.6	838.6	278.7	W	W	W	282.0	2,516.8
January 1998	102.1	W	W	1,029.4	W	W	W	W	723.1	2,515.0
February 1997	105.5	1,475.6	487.5	820.1	593.0	2,295.7	46.1	22.8	639.1	2,318.5

Dash (–) = No data reported.
NA = Not available.
W = Withheld to avoid disclosure of individual company data.
Notes: PAD District and U.S. totals equal the sum of the volumes for all States. In certain PAD Districts, however, volumes are not shown for every State.
Notes: Values shown for the current month are preliminary. Values shown for previous months are revised. Data are final upon publication in the *Petroleum Marketing Annual.*
Source: Energy Information Administration Form EIA-782A, "Refiners'/Gas Plant Operators' Monthly Petroleum Product Sales Report."

Table 47. Refiner Residual Fuel Oil and No. 4 Fuel Volumes by PAD District

(Thousand Gallons per Day)

Geographic Area Month	Residual Fuel Oil						No. 4 Fuel[a]	
	Sulfur Less Than or Equal to 1 Percent		Sulfur Greater Than 1 Percent		Total		Sales to End Users	Sales for Resale
	Sales to End Users	Sales for Resale	Sales to End Users	Sales for Resale	Sales to End Users	Sales for Resale		
United States								
February 1998	3,119.3	4,089.0	10,450.9	6,155.6	13,570.2	10,244.6	394.8	217.6
January 1998	3,555.2	4,809.5	11,930.5	9,171.5	15,485.6	13,981.0	377.9	182.6
February 1997	3,753.4	6,519.9	11,313.9	6,939.0	15,067.3	13,458.9	370.7	410.7
PAD District I								
February 1998	2,360.5	2,514.3	4,906.8	446.8	7,267.3	2,961.1	W	196.6
January 1998	2,514.5	W	6,286.8	W	8,801.3	6,624.9	W	174.3
February 1997	2,458.0	5,392.6	5,492.8	2,096.0	7,950.8	7,488.6	W	376.5
Subdistrict IA								
February 1998	W	W	W	W	W	W	W	W
January 1998	W	W	W	W	W	W	W	W
February 1997	W	W	W	W	557.4	W	W	W
Subdistrict IB								
February 1998	W	2,224.8	W	204.6	3,767.4	2,429.4	W	183.0
January 1998	W	3,308.5	W	1,583.1	4,663.8	4,891.6	W	162.5
February 1997	2,164.1	2,779.3	2,799.2	1,177.7	4,963.3	3,957.0	W	271.3
Subdistrict IC								
February 1998	99.5	W	W	W	W	W	W	W
January 1998	157.9	W	W	W	W	W	W	W
February 1997	W	W	W	W	2,430.1	W	W	W
PAD District II								
February 1998	W	W	114.8	W	W	602.3	5.1	W
January 1998	W	W	95.8	W	W	392.0	W	W
February 1997	W	W	W	W	W	258.9	9.7	W
PAD District III								
February 1998	–	982.7	3,550.4	4,059.3	3,550.4	5,042.0	W	W
January 1998	W	568.7	W	4,473.0	3,776.1	5,041.7	–	–
February 1997	W	657.7	W	3,507.0	2,536.2	4,164.8	–	W
PAD District IV								
February 1998	–	W	W	W	W	54.4	–	–
January 1998	–	W	W	W	W	62.3	–	–
February 1997	–	W	W	W	W	53.9	–	–
PAD District V								
February 1998	W	486.6	W	1,098.2	2,620.2	1,584.8	W	W
January 1998	W	500.3	W	1,359.8	2,792.5	1,860.1	W	W
February 1997	1,277.3	W	3,132.0	W	4,409.2	NA	W	21.1

Dash (–) = No data reported.
NA = Not available.
W = Withheld to avoid disclosure of individual company data.
[a] Includes No. 4 fuel oil and No. 4 diesel fuel.
Notes: Values shown for the current month are preliminary. Values shown for previous months are revised. Data are final upon publication in the *Petroleum Marketing Annual.*
Source: Energy Information Administration Form EIA-782A, "Refiners'/Gas Plant Operators' Monthly Petroleum Product Sales Report."

Prime Supplier Sales Volumes of Petroleum Products for Local Consumption

Table 48. Prime Supplier Sales Volumes of Motor Gasoline by Grade, Formulation, PAD District, and State

(Thousand Gallons per Day)

Geographic Area Month	Regular				Midgrade			
	Conventional[a]	Oxygenated	Reformulated	Total	Conventional	Oxygenated	Reformulated	Total
United States								
February 1998	153,907.8	11,354.6	73,847.1	239,109.4	21,787.1	1,972.0	14,771.6	38,530.8
January 1998	147,212.9	11,796.5	71,599.2	230,608.6	21,372.7	2,089.6	14,611.6	38,074.0
February 1997	155,363.0	11,129.0	70,779.1	237,271.1	22,216.7	1,765.1	15,568.1	39,549.9
PAD District I								
February 1998	49,682.8	–	29,786.0	79,468.8	8,938.0	–	5,797.5	14,735.6
January 1998	47,620.1	–	28,806.6	76,426.7	8,698.2	–	5,634.1	14,332.2
February 1997	48,439.5	–	29,626.1	78,065.6	9,369.0	–	6,320.5	15,689.5
Subdistrict IA								
February 1998	1,603.3	–	9,898.1	11,501.5	209.2	–	1,545.9	1,755.0
January 1998	1,575.8	–	9,588.0	11,163.8	203.9	–	1,511.6	1,715.5
February 1997	1,575.9	–	9,931.3	11,507.1	233.6	–	1,685.8	1,919.5
Connecticut								
February 1998	–	–	2,431.2	2,431.2	–	–	424.1	424.1
January 1998	W	–	W	2,381.3	–	–	403.0	403.0
February 1997	–	–	2,417.4	2,417.4	–	–	458.5	458.5
Maine								
February 1998	780.5	–	954.3	1,734.8	97.8	–	99.8	197.5
January 1998	772.1	–	928.8	1,700.9	92.2	–	99.1	191.3
February 1997	789.7	–	963.2	1,752.9	107.0	–	117.3	224.2
Massachusetts								
February 1998	–	–	4,846.7	4,846.7	–	–	774.0	774.0
January 1998	–	–	4,689.5	4,689.5	–	–	767.6	767.6
February 1997	–	–	4,830.3	4,830.3	–	–	836.0	836.0
New Hampshire								
February 1998	292.8	–	748.2	1,041.0	40.3	–	104.4	144.6
January 1998	W	–	W	978.8	39.7	–	100.0	139.7
February 1997	263.1	–	646.1	909.2	46.5	–	103.9	150.4
Rhode Island								
February 1998	–	–	917.8	917.8	–	–	143.6	143.6
January 1998	–	–	890.1	890.1	–	–	141.9	141.9
February 1997	–	–	1,074.3	1,074.3	–	–	170.2	170.2
Vermont								
February 1998	530.0	–	–	530.0	71.2	–	–	71.2
January 1998	523.3	–	–	523.3	72.0	–	–	72.0
February 1997	523.1	–	–	523.1	80.1	–	–	80.1
Subdistrict IB								
February 1998	13,001.9	–	16,619.0	29,621.0	1,460.7	–	3,450.3	4,911.0
January 1998	12,262.2	–	16,083.1	28,345.3	1,417.6	–	3,351.8	4,769.4
February 1997	12,064.8	–	16,531.1	28,595.8	1,657.2	–	3,775.0	5,432.1
Delaware								
February 1998	–	–	724.9	724.9	–	–	165.4	165.4
January 1998	–	–	707.1	707.1	–	–	162.6	162.6
February 1997	–	–	589.9	589.9	–	–	149.0	149.0
District of Columbia								
February 1998	–	–	123.8	123.8	–	–	74.5	74.5
January 1998	–	–	123.7	123.7	–	–	74.5	74.5
February 1997	–	–	130.6	130.6	–	–	81.0	81.0
Maryland								
February 1998	372.3	–	2,702.0	3,074.3	67.4	–	741.8	809.2
January 1998	370.7	–	2,721.7	3,092.4	66.2	–	727.6	793.8
February 1997	389.3	–	2,817.3	3,206.6	70.9	–	817.4	888.3
New Jersey								
February 1998	–	–	6,591.5	6,591.5	–	–	1,147.5	1,147.5
January 1998	–	–	6,318.6	6,318.6	–	–	1,107.1	1,107.1
February 1997	–	–	6,621.2	6,621.2	–	–	1,251.4	1,251.4
New York								
February 1998	5,005.5	–	4,229.7	9,235.2	439.3	–	810.4	1,249.7
January 1998	4,836.9	–	4,086.4	8,923.3	440.8	–	786.4	1,227.2
February 1997	4,776.3	–	4,025.0	8,801.3	498.6	–	917.9	1,416.6
Pennsylvania								
February 1998	7,624.2	–	2,247.1	9,871.3	954.0	–	510.8	1,464.8
January 1998	7,054.6	–	2,125.6	9,180.2	910.6	–	493.7	1,404.3
February 1997	6,899.2	–	2,347.0	9,246.2	1,087.6	–	558.3	1,646.0

See footnotes at end of table.

Table 48. Prime Supplier Sales Volumes of Motor Gasoline by Grade, Formulation, PAD District, and State

(Thousand Gallons per Day) — Continued

Geographic Area Month	Premium				All Grades			
	Conventional	Oxygenated	Reformulated	Total	Conventional	Oxygenated	Reformulated	Total
United States								
February 1998	33,213.4	1,687.2	22,748.1	57,648.6	208,908.2	15,013.8	111,366.8	335,288.8
January 1998	31,873.5	1,792.1	21,758.5	55,424.1	200,459.2	15,678.2	107,969.3	324,106.7
February 1997	31,107.2	1,797.2	21,346.8	54,251.2	208,686.9	14,691.3	107,694.0	331,072.2
PAD District I								
February 1998	14,154.7	–	11,896.5	26,051.3	72,775.6	–	47,480.0	120,255.6
January 1998	13,313.1	–	11,365.8	24,678.9	69,631.4	–	45,806.5	115,437.8
February 1997	13,000.0	–	11,226.4	24,226.4	70,808.5	–	47,173.1	117,981.5
Subdistrict IA								
February 1998	286.8	–	2,448.3	2,735.1	2,099.3	–	13,892.3	15,991.6
January 1998	278.5	–	2,333.1	2,611.6	2,058.2	–	13,432.7	15,490.9
February 1997	292.0	–	2,332.1	2,624.1	2,101.5	–	13,949.2	16,050.7
Connecticut								
February 1998	–	–	675.4	675.4	–	–	3,530.8	3,530.8
January 1998	–	–	656.7	656.7	W	–	W	3,441.0
February 1997	–	–	613.7	613.7	–	–	3,489.5	3,489.5
Maine								
February 1998	125.2	–	157.8	282.9	1,003.5	–	1,211.8	2,215.3
January 1998	120.3	–	150.1	270.4	984.6	–	1,177.9	2,162.6
February 1997	136.8	–	155.9	292.8	1,033.5	–	1,236.4	2,269.8
Massachusetts								
February 1998	–	–	1,234.7	1,234.7	–	–	6,855.3	6,855.3
January 1998	–	–	1,178.9	1,178.9	–	–	6,636.0	6,636.0
February 1997	–	–	1,176.2	1,176.2	–	–	6,842.5	6,842.5
New Hampshire								
February 1998	50.6	–	145.4	195.9	383.6	–	997.9	1,381.5
January 1998	48.2	–	128.7	176.9	W	–	W	1,295.4
February 1997	47.9	–	121.5	169.5	357.6	–	871.5	1,229.1
Rhode Island								
February 1998	–	–	235.0	235.0	–	–	1,296.5	1,296.5
January 1998	–	–	218.7	218.7	–	–	1,250.7	1,250.7
February 1997	–	–	264.8	264.8	–	–	1,509.3	1,509.3
Vermont								
February 1998	111.1	–	–	111.1	712.3	–	–	712.3
January 1998	110.0	–	–	110.0	705.3	–	–	705.3
February 1997	107.2	–	–	107.2	710.4	–	–	710.4
Subdistrict IB								
February 1998	2,610.0	–	8,166.1	10,776.0	17,072.6	–	28,235.4	45,308.0
January 1998	2,466.7	–	7,803.8	10,270.5	16,146.4	–	27,238.8	43,385.2
February 1997	2,309.8	–	7,724.8	10,034.6	16,031.8	–	28,030.9	44,062.6
Delaware								
February 1998	–	–	164.0	164.0	–	–	1,054.2	1,054.2
January 1998	–	–	162.5	162.5	–	–	1,032.2	1,032.2
February 1997	–	–	132.5	132.5	–	–	871.4	871.4
District of Columbia								
February 1998	–	–	NA	NA	–	–	351.8	351.8
January 1998	–	–	149.7	149.7	–	–	347.8	347.8
February 1997	–	–	146.9	146.9	–	–	358.5	358.5
Maryland								
February 1998	88.9	–	1,135.6	1,224.4	528.5	–	4,579.4	5,107.9
January 1998	85.2	–	1,092.0	1,177.2	522.1	–	4,541.3	5,063.3
February 1997	86.9	–	1,071.7	1,158.6	547.1	–	4,706.4	5,253.5
New Jersey								
February 1998	–	–	3,066.5	3,066.5	–	–	10,805.5	10,805.5
January 1998	–	–	2,899.4	2,899.4	–	–	10,325.1	10,325.1
February 1997	–	–	2,952.7	2,952.7	–	–	10,825.3	10,825.3
New York								
February 1998	838.8	–	2,834.9	3,673.7	6,283.5	–	7,875.0	14,158.5
January 1998	828.9	–	2,735.9	3,564.8	6,106.6	–	7,608.7	13,715.4
February 1997	770.2	–	2,635.3	3,405.5	6,045.1	–	7,578.3	13,623.4
Pennsylvania								
February 1998	1,682.4	–	811.6	2,494.0	10,260.6	–	3,569.5	13,830.1
January 1998	1,552.5	–	764.3	2,316.9	9,517.7	–	3,383.7	12,901.4
February 1997	1,452.7	–	785.7	2,238.4	9,439.5	–	3,691.0	13,130.6

See footnotes at end of table.

Table 48. Prime Supplier Sales Volumes of Motor Gasoline by Grade, Formulation, PAD District, and State

(Thousand Gallons per Day) — Continued

Geographic Area Month	Regular				Midgrade			
	Conventional[a]	Oxygenated	Reformulated	Total	Conventional	Oxygenated	Reformulated	Total
Subdistrict IC								
February 1998	35,077.6	–	3,268.8	38,346.4	7,268.1	–	801.4	8,069.5
January 1998	33,782.2	–	3,135.5	36,917.6	7,076.6	–	770.7	7,847.3
February 1997	34,798.8	–	3,163.8	37,962.6	7,478.2	–	859.7	8,337.9
Florida								
February 1998	12,503.9	–	–	12,503.9	2,980.1	–	–	2,980.1
January 1998	12,117.3	–	–	12,117.3	2,910.1	–	–	2,910.1
February 1997	12,558.9	–	–	12,558.9	3,149.0	–	–	3,149.0
Georgia								
February 1998	7,820.6	–	–	7,820.6	1,573.7	–	–	1,573.7
January 1998	7,514.1	–	–	7,514.1	1,510.0	–	–	1,510.0
February 1997	7,824.9	–	–	7,824.9	1,599.4	–	–	1,599.4
North Carolina								
February 1998	7,125.6	–	–	7,125.6	1,389.1	–	–	1,389.1
January 1998	6,756.6	–	–	6,756.6	1,366.7	–	–	1,366.7
February 1997	6,982.8	–	–	6,982.8	1,415.9	–	–	1,415.9
South Carolina								
February 1998	3,788.5	–	–	3,788.5	654.3	–	–	654.3
January 1998	3,607.0	–	–	3,607.0	623.3	–	–	623.3
February 1997	3,730.4	–	–	3,730.4	661.3	–	–	661.3
Virginia								
February 1998	2,856.6	–	3,268.8	6,125.4	495.1	–	801.4	1,296.5
January 1998	2,800.0	–	3,135.5	5,935.5	487.6	–	770.7	1,258.3
February 1997	2,849.7	–	3,163.8	6,013.5	508.5	–	859.7	1,368.3
West Virginia								
February 1998	982.4	–	–	982.4	175.8	–	–	175.8
January 1998	987.3	–	–	987.3	178.9	–	–	178.9
February 1997	852.1	–	–	852.1	144.1	–	–	144.1
PAD District II								
February 1998	62,236.5	3,403.4	7,598.0	73,237.9	6,766.8	670.6	1,670.3	9,107.7
January 1998	60,616.2	3,414.3	7,286.1	71,316.5	7,133.8	643.2	1,836.1	9,613.2
February 1997	63,551.8	2,263.4	7,445.9	73,261.1	6,634.6	311.9	1,684.3	8,630.8
Illinois								
February 1998	4,202.2	–	4,475.2	8,677.4	425.5	–	1,175.6	1,601.1
January 1998	4,167.0	–	4,193.1	8,360.1	436.8	–	1,329.7	1,766.5
February 1997	4,325.5	–	4,495.1	8,820.6	343.3	–	1,189.9	1,533.2
Indiana								
February 1998	5,247.9	–	701.8	5,949.7	713.9	–	129.8	843.6
January 1998	4,825.5	–	696.8	5,522.3	788.2	–	135.3	923.5
February 1997	5,134.7	–	670.8	5,805.5	643.1	–	145.4	788.5
Iowa								
February 1998	3,133.0	–	–	3,133.0	224.1	–	–	224.1
January 1998	3,137.6	–	–	3,137.6	232.1	–	–	232.1
February 1997	3,251.1	–	–	3,251.1	121.7	–	–	121.7
Kansas								
February 1998	3,433.9	–	–	3,433.9	134.2	–	–	134.2
January 1998	3,424.2	–	–	3,424.2	135.3	–	–	135.3
February 1997	3,370.1	–	–	3,370.1	129.2	–	–	129.2
Kentucky								
February 1998	2,889.2	–	848.2	3,737.4	W	–	W	566.4
January 1998	2,866.6	–	853.9	3,720.5	W	–	W	547.6
February 1997	2,950.2	–	882.3	3,832.5	414.1	–	183.3	597.4
Michigan								
February 1998	9,613.4	–	–	9,613.4	1,013.1	–	–	1,013.1
January 1998	9,107.9	–	–	9,107.9	1,232.2	–	–	1,232.2
February 1997	9,632.7	–	–	9,632.7	1,067.0	–	–	1,067.0
Minnesota								
February 1998	1,162.6	3,403.4	–	4,566.0	W	W	–	696.7
January 1998	1,058.5	3,414.3	–	4,472.8	W	W	–	670.2
February 1997	2,833.9	2,263.4	–	5,097.3	48.2	311.9	–	360.1
Missouri								
February 1998	5,701.2	–	–	5,701.2	465.3	–	–	465.3
January 1998	5,530.8	–	–	5,530.8	454.9	–	–	454.9
February 1997	5,366.0	–	–	5,366.0	401.5	–	–	401.5

See footnotes at end of table.

Table 48. Prime Supplier Sales Volumes of Motor Gasoline by Grade, Formulation, PAD District, and State

(Thousand Gallons per Day) — Continued

Geographic Area Month	Premium				All Grades			
	Conventional	Oxygenated	Reformulated	Total	Conventional	Oxygenated	Reformulated	Total
Subdistrict IC								
February 1998	11,257.9	–	1,282.2	12,540.1	53,603.6	–	5,352.4	58,956.0
January 1998	10,567.9	–	1,228.8	11,796.8	51,426.7	–	5,135.0	56,561.7
February 1997	10,398.2	–	1,169.5	11,567.7	52,675.2	–	5,193.0	57,868.3
Florida								
February 1998	4,814.5	–	–	4,814.5	20,298.5	–	–	20,298.5
January 1998	4,574.9	–	–	4,574.9	19,602.3	–	–	19,602.3
February 1997	4,516.4	–	–	4,516.4	20,224.4	–	–	20,224.4
Georgia								
February 1998	2,285.7	–	–	2,285.7	11,680.0	–	–	11,680.0
January 1998	2,158.5	–	–	2,158.5	11,182.6	–	–	11,182.6
February 1997	2,240.0	–	–	2,240.0	11,664.3	–	–	11,664.3
North Carolina								
February 1998	2,149.4	–	–	2,149.4	10,664.0	–	–	10,664.0
January 1998	1,978.3	–	–	1,978.3	10,101.5	–	–	10,101.5
February 1997	1,879.7	–	–	1,879.7	10,278.3	–	–	10,278.3
South Carolina								
February 1998	1,035.4	–	–	1,035.4	5,478.1	–	–	5,478.1
January 1998	920.7	–	–	920.7	5,151.0	–	–	5,151.0
February 1997	882.1	–	–	882.1	5,273.8	–	–	5,273.8
Virginia								
February 1998	787.4	–	1,282.2	2,069.6	4,139.1	–	5,352.4	9,491.5
January 1998	752.0	–	1,228.8	1,980.8	4,039.6	–	5,135.0	9,174.6
February 1997	736.5	–	1,169.5	1,906.0	4,094.8	–	5,193.0	9,287.8
West Virginia								
February 1998	185.7	–	–	185.7	1,343.9	–	–	1,343.9
January 1998	183.5	–	–	183.5	1,349.7	–	–	1,349.7
February 1997	143.4	–	–	143.4	1,139.7	–	–	1,139.7
PAD District II								
February 1998	10,220.8	368.1	2,015.0	12,603.9	79,224.1	4,442.1	11,283.3	94,949.4
January 1998	10,428.6	404.1	2,049.4	12,882.1	78,178.6	4,461.6	11,171.6	93,811.8
February 1997	9,767.5	266.8	1,830.4	11,864.7	79,954.0	2,842.0	10,960.6	93,756.6
Illinois								
February 1998	521.5	–	1,427.9	1,949.4	5,149.2	–	7,078.8	12,227.9
January 1998	555.1	–	1,444.5	1,999.5	5,158.9	–	6,967.3	12,126.2
February 1997	524.0	–	1,302.3	1,826.3	5,192.8	–	6,987.3	12,180.0
Indiana								
February 1998	980.9	–	177.7	1,158.6	6,942.7	–	1,009.2	7,951.9
January 1998	992.6	–	179.3	1,171.9	6,606.3	–	1,011.4	7,617.7
February 1997	907.4	–	158.1	1,065.5	6,685.3	–	974.3	7,659.5
Iowa								
February 1998	238.2	–	–	238.2	3,595.4	–	–	3,595.4
January 1998	259.0	–	–	259.0	3,628.7	–	–	3,628.7
February 1997	236.0	–	–	236.0	3,608.8	–	–	3,608.8
Kansas								
February 1998	352.1	–	–	352.1	3,920.2	–	–	3,920.2
January 1998	361.7	–	–	361.7	3,921.2	–	–	3,921.2
February 1997	318.9	–	–	318.9	3,818.3	–	–	3,818.3
Kentucky								
February 1998	W	–	W	905.1	3,995.5	–	1,213.4	5,208.9
January 1998	W	–	W	903.2	3,954.0	–	1,217.3	5,171.4
February 1997	687.2	–	185.6	872.8	4,051.5	–	1,251.2	5,302.7
Michigan								
February 1998	1,544.2	–	–	1,544.2	12,170.8	–	–	12,170.8
January 1998	1,663.2	–	–	1,663.2	12,003.3	–	–	12,003.3
February 1997	1,535.5	–	–	1,535.5	12,235.2	–	–	12,235.2
Minnesota								
February 1998	W	W	–	552.6	1,373.2	4,442.1	–	5,815.3
January 1998	W	W	–	591.1	1,272.5	4,461.6	–	5,734.1
February 1997	197.8	266.8	–	464.5	3,079.9	2,842.0	–	5,921.9
Missouri								
February 1998	785.1	–	–	785.1	6,951.5	–	–	6,951.5
January 1998	785.6	–	–	785.6	6,771.3	–	–	6,771.3
February 1997	718.9	–	–	718.9	6,486.4	–	–	6,486.4

See footnotes at end of table.

Table 48. Prime Supplier Sales Volumes of Motor Gasoline by Grade, Formulation, PAD District, and State

(Thousand Gallons per Day) — Continued

Geographic Area Month	Regular				Midgrade			
	Conventional[a]	Oxygenated	Reformulated	Total	Conventional	Oxygenated	Reformulated	Total
Nebraska								
February 1998	1,817.0	–	–	1,817.0	66.1	–	–	66.1
January 1998	1,875.8	–	–	1,875.8	72.0	–	–	72.0
February 1997	1,825.5	–	–	1,825.5	35.6	–	–	35.6
North Dakota								
February 1998	750.1	–	–	750.1	24.5	–	–	24.5
January 1998	826.8	–	–	826.8	36.1	–	–	36.1
February 1997	788.1	–	–	788.1	W	–	–	W
Ohio								
February 1998	10,091.1	–	–	10,091.1	1,673.1	–	–	1,673.1
January 1998	9,898.1	–	–	9,898.1	1,746.2	–	–	1,746.2
February 1997	9,825.9	–	–	9,825.9	1,664.8	–	–	1,664.8
Oklahoma								
February 1998	4,102.4	–	–	4,102.4	209.3	–	–	209.3
January 1998	4,134.4	–	–	4,134.4	206.5	–	–	206.5
February 1997	4,013.6	–	–	4,013.6	221.3	–	–	221.3
South Dakota								
February 1998	876.0	–	–	876.0	34.3	–	–	34.3
January 1998	905.0	–	–	905.0	33.0	–	–	33.0
February 1997	890.8	–	–	890.8	W	–	–	W
Tennessee								
February 1998	5,603.9	–	–	5,603.9	1,156.3	–	–	1,156.3
January 1998	5,260.3	–	–	5,260.3	1,126.5	–	–	1,126.5
February 1997	5,636.4	–	–	5,636.4	1,288.2	–	–	1,288.2
Wisconsin								
February 1998	3,612.6	–	1,572.8	5,185.4	W	–	W	399.6
January 1998	3,597.7	–	1,542.4	5,140.0	W	–	W	430.5
February 1997	3,707.1	–	1,397.6	5,104.8	223.4	–	165.8	389.2
PAD District III								
February 1998	27,219.2	1,057.5	8,077.5	36,354.2	3,948.6	107.4	1,629.6	5,685.6
January 1998	25,537.8	1,033.2	7,830.5	34,401.5	3,816.5	113.5	1,595.2	5,525.1
February 1997	27,539.1	1,133.8	7,554.3	36,227.2	4,105.6	119.8	1,799.4	6,024.7
Alabama								
February 1998	3,953.9	–	–	3,953.9	767.6	–	–	767.6
January 1998	3,725.0	–	–	3,725.0	722.4	–	–	722.4
February 1997	3,926.1	–	–	3,926.1	794.1	–	–	794.1
Arkansas								
February 1998	2,934.6	–	–	2,934.6	360.6	–	–	360.6
January 1998	2,865.4	–	–	2,865.4	341.0	–	–	341.0
February 1997	3,032.9	–	–	3,032.9	359.5	–	–	359.5
Louisiana								
February 1998	W	–	W	3,758.6	796.6	–	–	796.6
January 1998	W	–	W	3,441.9	753.1	–	–	753.1
February 1997	W	–	W	3,809.0	842.1	–	–	842.1
Mississippi								
February 1998	2,716.0	–	–	2,716.0	388.4	–	–	388.4
January 1998	2,516.9	–	–	2,516.9	376.5	–	–	376.5
February 1997	2,649.3	–	–	2,649.3	402.8	–	–	402.8
New Mexico								
February 1998	W	W	–	1,837.6	133.0	54.8	–	187.8
January 1998	W	W	–	1,786.6	124.4	58.9	–	183.4
February 1997	W	W	–	1,946.0	102.0	62.9	–	164.9
Texas								
February 1998	12,482.0	W	W	21,153.5	1,502.4	NA	1,629.6	3,184.6
January 1998	11,669.9	W	W	20,065.7	1,499.1	54.5	1,595.2	3,148.8
February 1997	12,753.1	W	W	20,863.8	1,605.1	56.9	1,799.4	3,461.4
PAD District IV								
February 1998	6,021.3	1,960.2	–	7,981.5	931.3	521.6	–	1,452.9
January 1998	5,214.5	2,602.4	–	7,816.9	735.2	681.8	–	1,417.0
February 1997	5,851.8	1,942.1	–	7,793.9	928.5	462.6	–	1,391.1
Colorado								
February 1998	1,673.1	1,730.1	–	3,403.3	260.3	502.8	–	763.1
January 1998	1,019.1	2,361.9	–	3,381.0	120.0	660.0	–	780.0
February 1997	1,782.8	1,718.6	–	3,501.4	277.0	441.6	–	718.6

See footnotes at end of table.

Table 48. Prime Supplier Sales Volumes of Motor Gasoline by Grade, Formulation, PAD District, and State

(Thousand Gallons per Day) — Continued

Geographic Area Month	Premium				All Grades			
	Conventional	Oxygenated	Reformulated	Total	Conventional	Oxygenated	Reformulated	Total
Nebraska								
February 1998	131.0	–	–	131.0	2,014.1	–	–	2,014.1
January 1998	138.6	–	–	138.6	2,086.3	–	–	2,086.3
February 1997	116.7	–	–	116.7	1,977.9	–	–	1,977.9
North Dakota								
February 1998	50.5	–	–	50.5	825.1	–	–	825.1
January 1998	60.9	–	–	60.9	923.8	–	–	923.8
February 1997	W	–	–	W	858.9	–	–	858.9
Ohio								
February 1998	1,741.2	–	–	1,741.2	13,505.5	–	–	13,505.5
January 1998	1,741.6	–	–	1,741.6	13,385.9	–	–	13,385.9
February 1997	1,700.9	–	–	1,700.9	13,191.6	–	–	13,191.6
Oklahoma								
February 1998	726.0	–	–	726.0	5,037.8	–	–	5,037.8
January 1998	741.9	–	–	741.9	5,082.8	–	–	5,082.8
February 1997	591.2	–	–	591.2	4,826.1	–	–	4,826.1
South Dakota								
February 1998	56.0	–	–	56.0	966.3	–	–	966.3
January 1998	62.6	–	–	62.6	1,000.6	–	–	1,000.6
February 1997	W	–	–	W	948.8	–	–	948.8
Tennessee								
February 1998	1,764.5	–	–	1,764.5	8,524.6	–	–	8,524.6
January 1998	1,668.1	–	–	1,668.1	8,054.9	–	–	8,054.9
February 1997	1,669.5	–	–	1,669.5	8,594.1	–	–	8,594.1
Wisconsin								
February 1998	W	–	W	649.2	4,252.3	–	1,981.9	6,234.1
January 1998	W	–	W	733.2	4,328.0	–	1,975.6	6,303.7
February 1997	468.0	–	184.5	652.4	4,398.5	–	1,747.9	6,146.4
PAD District III								
February 1998	5,988.6	160.1	2,154.5	8,303.3	37,156.4	1,325.0	11,861.6	50,343.1
January 1998	5,607.3	159.2	2,046.9	7,813.4	34,961.5	1,305.9	11,472.5	47,740.0
February 1997	5,571.0	157.5	2,108.0	7,836.5	37,215.6	1,411.1	11,461.6	50,088.4
Alabama								
February 1998	1,199.9	–	–	1,199.9	5,921.3	–	–	5,921.3
January 1998	1,096.8	–	–	1,096.8	5,544.1	–	–	5,544.1
February 1997	1,095.5	–	–	1,095.5	5,815.8	–	–	5,815.8
Arkansas								
February 1998	627.6	–	–	627.6	3,922.9	–	–	3,922.9
January 1998	585.2	–	–	585.2	3,791.5	–	–	3,791.5
February 1997	565.3	–	–	565.3	3,957.6	–	–	3,957.6
Louisiana								
February 1998	1,184.5	–	–	1,184.5	W	–	W	5,739.7
January 1998	1,101.8	–	–	1,101.8	W	–	W	5,296.8
February 1997	1,110.4	–	–	1,110.4	W	–	W	5,761.6
Mississippi								
February 1998	719.9	–	–	719.9	3,824.3	–	–	3,824.3
January 1998	665.9	–	–	665.9	3,559.3	–	–	3,559.3
February 1997	708.5	–	–	708.5	3,760.6	–	–	3,760.6
New Mexico								
February 1998	199.5	73.9	–	273.4	W	W	–	2,298.7
January 1998	188.5	76.7	–	265.3	W	W	–	2,235.3
February 1997	182.3	80.3	–	262.5	W	W	–	2,373.4
Texas								
February 1998	2,057.3	86.3	2,154.5	4,298.1	16,041.7	W	W	28,636.3
January 1998	1,969.2	82.5	2,046.9	4,098.5	15,138.2	W	W	27,313.1
February 1997	1,909.1	77.3	2,108.0	4,094.3	16,267.3	W	W	28,419.5
PAD District IV								
February 1998	1,290.0	430.3	–	1,720.3	8,242.6	2,912.1	–	11,154.7
January 1998	1,088.7	540.9	–	1,629.6	7,038.4	3,825.1	–	10,863.5
February 1997	1,219.6	393.2	–	1,612.8	7,999.9	2,797.9	–	10,797.8
Colorado								
February 1998	329.1	377.7	–	706.9	2,262.6	2,610.6	–	4,873.2
January 1998	206.3	485.6	–	691.9	1,345.3	3,507.5	–	4,852.8
February 1997	335.5	302.9	–	638.4	2,395.3	2,463.2	–	4,858.5

See footnotes at end of table.

Table 48. Prime Supplier Sales Volumes of Motor Gasoline by Grade, Formulation, PAD District, and State

(Thousand Gallons per Day) — Continued

Geographic Area Month	Regular				Midgrade			
	Conventional[a]	Oxygenated	Reformulated	Total	Conventional	Oxygenated	Reformulated	Total
Idaho								
February 1998	1,126.3	–	–	1,126.3	131.6	–	–	131.6
January 1998	1,075.6	–	–	1,075.6	122.9	–	–	122.9
February 1997	1,026.9	–	–	1,026.9	129.6	–	–	129.6
Montana								
February 1998	842.9	47.9	–	890.8	W	W	–	63.3
January 1998	807.5	45.2	–	852.6	W	W	–	57.3
February 1997	836.3	48.5	–	884.8	W	W	–	63.3
Utah								
February 1998	1,800.7	182.2	–	1,982.9	W	W	–	483.0
January 1998	1,725.5	195.3	–	1,920.9	W	W	–	445.8
February 1997	1,617.9	174.9	–	1,792.8	W	W	–	468.0
Wyoming								
February 1998	578.3	–	–	578.3	12.0	–	–	12.0
January 1998	586.9	–	–	586.9	11.1	–	–	11.1
February 1997	588.0	–	–	588.0	11.5	–	–	11.5
PAD District V								
February 1998	8,747.9	4,933.4	28,385.7	42,067.0	1,202.4	672.5	5,674.1	7,549.0
January 1998	8,224.4	4,746.7	27,675.9	40,646.9	989.2	651.1	5,546.3	7,186.5
February 1997	9,980.9	5,789.7	26,152.8	41,923.4	1,179.0	870.9	5,763.9	7,813.8
Alaska								
February 1998	W	W	–	482.3	W	W	–	23.4
January 1998	W	W	–	519.2	W	W	–	28.4
February 1997	W	W	–	480.9	W	W	–	32.3
Arizona								
February 1998	1,033.7	1,029.7	2,272.0	4,335.3	64.5	134.4	353.3	552.2
January 1998	1,013.4	963.2	2,130.0	4,106.6	W	126.0	W	536.9
February 1997	W	2,204.1	W	3,888.4	121.9	W	W	469.9
California								
February 1998	W	–	W	26,269.4	W	–	W	5,511.3
January 1998	W	–	W	25,681.3	W	–	W	5,223.0
February 1997	W	–	W	26,196.7	W	–	W	5,773.5
Hawaii								
February 1998	594.3	–	–	594.3	128.4	–	–	128.4
January 1998	569.1	–	–	569.1	123.8	–	–	123.8
February 1997	635.0	–	–	635.0	130.4	–	–	130.4
Nevada								
February 1998	938.3	W	W	1,655.4	W	W	–	237.6
January 1998	W	880.1	W	1,541.1	40.4	173.4	–	213.7
February 1997	W	882.1	W	1,653.0	W	173.3	W	239.0
Oregon								
February 1998	1,788.0	W	W	3,219.6	139.4	126.5	–	265.9
January 1998	1,842.8	W	W	3,172.8	W	W	–	260.8
February 1997	1,824.4	W	W	3,351.3	133.3	131.6	–	265.0
Washington								
February 1998	3,870.6	W	W	5,510.8	592.0	W	W	830.2
January 1998	3,599.0	1,457.9	–	5,056.8	575.3	224.6	–	799.8
February 1997	4,668.6	1,049.5	–	5,718.1	697.4	206.4	–	903.8

See footnotes at end of table.

Table 48. Prime Supplier Sales Volumes of Motor Gasoline by Grade, Formulation, PAD District, and State

(Thousand Gallons per Day) — Continued

Geographic Area Month	Premium				All Grades			
	Conventional	Oxygenated	Reformulated	Total	Conventional	Oxygenated	Reformulated	Total
Idaho								
February 1998	177.9	–	–	177.9	1,435.8	–	–	1,435.8
January 1998	154.9	–	–	154.9	1,353.4	–	–	1,353.4
February 1997	168.9	–	–	168.9	1,325.4	–	–	1,325.4
Montana								
February 1998	W	W	–	189.8	1,081.7	62.1	–	1,143.8
January 1998	W	W	–	180.0	1,030.6	59.3	–	1,089.8
February 1997	W	W	–	165.9	1,050.6	63.5	–	1,114.0
Utah								
February 1998	W	W	–	521.4	2,747.9	239.4	–	2,987.3
January 1998	W	W	–	486.1	2,594.5	258.3	–	2,852.8
February 1997	W	W	–	525.9	2,515.5	271.2	–	2,786.7
Wyoming								
February 1998	124.4	–	–	124.4	714.7	–	–	714.7
January 1998	116.7	–	–	116.7	714.6	–	–	714.6
February 1997	113.7	–	–	113.7	713.2	–	–	713.2
PAD District V								
February 1998	1,559.2	728.7	6,682.0	8,969.9	11,509.5	6,334.6	40,741.9	58,586.0
January 1998	1,435.7	687.8	6,296.5	8,420.1	10,649.3	6,085.6	39,518.7	56,253.5
February 1997	1,549.1	979.7	6,182.0	8,710.8	12,708.9	7,640.3	38,098.7	58,447.9
Alaska								
February 1998	W	W	–	88.5	445.4	148.8	–	594.1
January 1998	80.6	19.3	–	99.9	W	W	–	647.5
February 1997	39.3	20.8	–	60.1	413.4	159.9	–	573.3
Arizona								
February 1998	117.8	150.4	476.7	744.8	1,216.0	1,314.5	3,101.9	5,632.3
January 1998	W	127.4	W	706.4	1,227.8	1,216.6	2,905.5	5,349.9
February 1997	W	405.9	W	615.5	2,014.1	W	W	4,973.7
California								
February 1998	W	–	W	6,253.4	W	–	W	38,034.1
January 1998	W	–	W	5,931.0	W	–	W	36,835.4
February 1997	W	–	W	6,187.3	W	–	W	38,157.5
Hawaii								
February 1998	264.1	–	–	264.1	986.8	–	–	986.8
January 1998	251.5	–	–	251.5	944.4	–	–	944.4
February 1997	274.2	–	–	274.2	1,039.6	–	–	1,039.6
Nevada								
February 1998	W	192.3	W	314.2	W	1,071.6	W	2,207.2
January 1998	W	211.3	W	286.1	W	1,264.8	W	2,040.9
February 1997	W	206.1	W	299.1	W	1,261.5	W	2,191.1
Oregon								
February 1998	188.7	177.9	–	366.6	2,116.0	W	W	3,852.0
January 1998	W	165.3	W	340.3	2,161.3	W	W	3,773.8
February 1997	197.0	185.4	–	382.4	2,154.6	W	W	3,998.6
Washington								
February 1998	748.6	W	W	938.4	5,211.3	W	W	7,279.4
January 1998	640.3	164.6	–	804.9	4,814.5	1,847.1	–	6,661.6
February 1997	730.7	161.6	–	892.3	6,096.6	1,417.5	–	7,514.2

Dash (–) = No data reported.
NA = Not available.
W = Withheld to avoid disclosure of individual company data.
[a] Includes leaded gasoline data.
Notes: Values shown for the current month are preliminary. Values shown for previous months are revised. Data are final upon publication in the *Petroleum Marketing Annual.* Totals may not equal the sum of the components due to rounding.
Source: Energy Information Administration, Form EIA-782C, "Monthly Report of Prime Supplier Sales of Petroleum Products Sold for Local Consumption."

Table 49. Prime Supplier Sales Volumes of Aviation Fuels, Propane, and Residual Fuel Oil by PAD District and State

(Thousand Gallons per Day)

Geographic Area Month	Aviation Gasoline	Naphtha-Type Jet Fuel	Kerosene-Type Jet Fuel	Propane (Consumer Grade)	Residual Fuel Oil		
					Sulfur Less Than or Equal to 1 Percent	Sulfur Greater Than 1 Percent	Total Residual Fuel Oil
United States							
February 1998	612.7	650.9	59,963.5	47,419.1	8,692.7	19,434.3	28,127.0
January 1998	502.9	385.7	58,126.3	48,804.2	9,112.5	23,535.0	32,647.5
February 1997	622.3	890.3	57,880.7	47,311.2	10,545.3	23,021.3	33,566.5
PAD District I							
February 1998	167.5	W	15,578.7	8,803.3	7,010.4	8,483.9	15,494.3
January 1998	141.1	W	14,969.2	8,570.4	6,914.3	12,939.2	19,853.5
February 1997	169.5	W	15,309.7	8,447.7	8,380.7	11,077.0	19,457.8
Subdistrict IA							
February 1998	15.2	–	1,221.6	701.1	1,761.3	2,353.6	4,114.9
January 1998	11.6	–	1,149.9	761.8	1,899.0	3,470.1	5,369.1
February 1997	15.1	W	1,181.6	870.5	3,012.8	1,985.7	4,998.5
Connecticut							
February 1998	2.1	–	222.3	90.8	W	W	745.0
January 1998	W	–	254.3	152.5	W	W	949.8
February 1997	1.9	–	221.8	132.0	W	W	1,593.6
Maine							
February 1998	W	–	116.2	93.3	W	W	1,283.4
January 1998	W	–	132.7	96.9	718.2	776.3	1,494.5
February 1997	2.1	W	92.9	113.5	644.9	577.3	1,222.2
Massachusetts							
February 1998	NA	–	733.0	136.2	721.4	930.9	1,652.3
January 1998	5.4	–	618.4	127.4	686.4	1,270.4	1,956.8
February 1997	4.6	–	W	145.5	942.2	779.1	1,721.3
New Hampshire							
February 1998	2.3	–	44.4	213.1	51.5	158.3	209.8
January 1998	W	–	45.9	212.1	W	W	728.8
February 1997	1.9	–	36.0	283.7	44.7	192.6	237.3
Rhode Island							
February 1998	W	–	97.0	41.4	184.2	–	184.2
January 1998	W	–	86.5	39.7	195.3	–	195.3
February 1997	W	–	86.7	42.3	180.8	–	180.8
Vermont							
February 1998	NA	–	8.8	126.4	W	W	40.1
January 1998	W	–	12.0	133.2	W	W	44.0
February 1997	W	–	W	153.5	W	W	43.2
Subdistrict IB							
February 1998	37.5	W	7,613.5	2,753.9	4,758.4	2,452.1	7,210.5
January 1998	24.7	W	6,975.3	2,662.4	4,469.7	4,424.3	8,894.1
February 1997	30.3	W	7,004.0	2,716.9	4,628.6	3,697.1	8,325.7
Delaware							
February 1998	1.3	–	W	407.6	W	142.6	W
January 1998	0.7	–	W	216.0	W	W	237.3
February 1997	1.3	–	6.7	321.4	253.5	W	W
District of Columbia							
February 1998	–	–	W	–	W	–	W
January 1998	–	–	W	–	W	–	W
February 1997	–	–	–	–	W	–	W
Maryland							
February 1998	3.2	–	469.8	180.2	W	W	213.8
January 1998	3.7	–	459.1	194.4	W	103.3	W
February 1997	3.8	–	440.1	193.0	W	W	416.5
New Jersey							
February 1998	16.2	–	3,919.6	443.8	871.4	491.0	1,362.4
January 1998	8.3	–	3,684.9	448.7	911.6	1,240.6	2,152.2
February 1997	7.6	W	4,031.0	453.3	1,145.9	1,467.8	2,613.6
New York							
February 1998	NA	–	1,299.4	764.0	2,907.0	1,282.2	4,189.2
January 1998	4.9	–	1,170.2	804.0	2,986.9	2,261.6	5,248.5
February 1997	5.7	–	1,191.9	803.3	1,960.7	1,446.0	3,406.6
Pennsylvania							
February 1998	10.8	W	1,832.2	958.3	W	W	1,249.6
January 1998	7.1	W	1,617.4	999.3	W	W	1,079.0
February 1997	11.9	W	1,334.2	945.9	930.4	632.1	1,562.5

See footnotes at end of table.

Table 49. Prime Supplier Sales Volumes of Aviation Fuels, Propane, and Residual Fuel Oil by PAD District and State

(Thousand Gallons per Day) — Continued

Geographic Area Month	Aviation Gasoline	Naphtha-Type Jet Fuel	Kerosene-Type Jet Fuel	Propane (Consumer Grade)	Residual Fuel Oil		
					Sulfur Less Than or Equal to 1 Percent	Sulfur Greater Than 1 Percent	Total Residual Fuel Oil
Subdistrict IC							
February 1998	114.8	W	6,743.6	5,348.3	490.7	3,678.3	4,168.9
January 1998	104.8	W	6,844.0	5,146.2	545.5	5,044.7	5,590.3
February 1997	124.1	W	7,124.1	4,860.4	739.4	5,394.2	6,133.6
Florida							
February 1998	64.7	–	3,238.8	1,170.3	W	W	2,178.9
January 1998	60.0	–	3,393.6	1,014.4	W	W	3,197.6
February 1997	71.6	–	3,621.6	1,062.3	W	W	3,693.5
Georgia							
February 1998	19.2	W	1,610.2	1,022.9	–	254.9	254.9
January 1998	15.9	W	1,508.8	988.0	–	386.8	386.8
February 1997	20.8	W	1,675.9	902.8	–	435.6	435.6
North Carolina							
February 1998	17.8	–	649.1	1,690.8	W	W	834.3
January 1998	16.5	–	717.7	1,664.8	W	W	848.7
February 1997	16.7	–	754.7	1,479.0	W	W	920.3
South Carolina							
February 1998	7.4	–	155.4	629.8	W	W	W
January 1998	6.9	–	134.2	653.0	W	W	W
February 1997	8.1	–	144.4	543.4	W	W	W
Virginia							
February 1998	W	–	1,074.9	674.7	W	W	599.9
January 1998	4.5	–	1,074.6	650.2	W	W	870.1
February 1997	W	–	912.8	746.3	W	W	631.2
West Virginia							
February 1998	W	–	15.3	159.8	W	–	W
January 1998	1.0	–	15.1	175.8	W	W	W
February 1997	W	–	14.6	126.5	W	130.0	W
PAD District II							
February 1998	201.9	W	9,517.6	15,072.7	W	W	606.4
January 1998	133.5	W	9,178.3	18,574.1	W	W	513.9
February 1997	151.9	274.7	9,929.7	17,795.5	73.3	404.8	478.0
Illinois							
February 1998	W	–	1,213.5	1,625.0	W	W	W
January 1998	W	–	1,093.1	1,895.7	W	W	W
February 1997	W	–	1,231.9	2,007.1	–	W	W
Indiana							
February 1998	16.3	–	832.2	1,041.1	W	W	74.8
January 1998	9.6	–	1,015.7	1,310.5	W	W	W
February 1997	W	–	1,296.1	1,205.2	W	W	53.9
Iowa							
February 1998	NA	–	120.3	1,063.0	–	W	W
January 1998	5.5	–	103.5	1,536.3	–	–	–
February 1997	W	–	66.7	1,226.3	–	–	–
Kansas							
February 1998	NA	–	236.6	1,974.0	–	W	W
January 1998	6.6	–	174.6	2,225.7	–	W	W
February 1997	W	–	193.5	2,614.5	–	–	–
Kentucky							
February 1998	3.7	–	413.6	772.5	W	W	W
January 1998	1.7	–	420.5	762.3	W	W	W
February 1997	3.3	–	385.4	674.5	W	W	18.6
Michigan							
February 1998	28.3	–	950.3	1,508.0	–	W	W
January 1998	13.7	–	941.5	1,870.8	–	W	W
February 1997	32.9	–	1,045.8	1,776.0	–	37.8	37.8
Minnesota							
February 1998	20.0	–	1,153.7	1,184.7	W	W	185.9
January 1998	W	–	1,175.4	1,736.5	W	W	129.4
February 1997	W	–	1,027.8	1,528.6	–	99.4	99.4
Missouri							
February 1998	NA	–	1,322.0	1,494.6	W	W	W
January 1998	8.4	–	1,156.5	1,889.6	–	W	W
February 1997	W	–	1,234.6	1,653.3	W	W	W

See footnotes at end of table.

Table 49. Prime Supplier Sales Volumes of Aviation Fuels, Propane, and Residual Fuel Oil by PAD District and State

(Thousand Gallons per Day) — Continued

Geographic Area Month	Aviation Gasoline	Naphtha-Type Jet Fuel	Kerosene-Type Jet Fuel	Propane (Consumer Grade)	Residual Fuel Oil		
					Sulfur Less Than or Equal to 1 Percent	Sulfur Greater Than 1 Percent	Total Residual Fuel Oil
Nebraska							
February 1998	W	–	114.8	455.5	–	W	W
January 1998	W	–	110.7	590.3	–	W	W
February 1997	W	–	114.5	515.9	–	W	W
North Dakota							
February 1998	NA	–	21.2	209.4	–	–	–
January 1998	W	–	21.9	385.5	–	–	–
February 1997	2.9	–	23.9	313.4	–	–	–
Ohio							
February 1998	36.5	W	1,381.3	1,314.0	W	W	34.7
January 1998	31.2	W	1,307.5	1,244.7	W	W	37.8
February 1997	31.5	W	1,381.4	1,316.3	W	W	17.3
Oklahoma							
February 1998	NA	–	507.4	714.9	–	–	–
January 1998	7.8	–	454.8	823.8	–	–	–
February 1997	5.9	W	555.8	787.1	–	W	W
South Dakota							
February 1998	NA	–	73.0	234.8	–	W	W
January 1998	W	–	57.5	348.3	–	–	–
February 1997	W	–	86.1	310.2	–	–	–
Tennessee							
February 1998	16.7	–	1,005.0	452.5	W	W	29.4
January 1998	12.3	–	936.5	566.1	W	W	28.9
February 1997	15.6	W	1,034.8	533.3	W	W	31.3
Wisconsin							
February 1998	W	–	172.6	1,028.8	–	W	W
January 1998	W	–	208.5	1,388.1	W	W	W
February 1997	W	–	251.4	1,333.8	–	W	W
PAD District III							
February 1998	NA	W	15,126.6	19,109.0	344.6	6,625.6	6,970.2
January 1998	84.4	W	15,102.3	16,615.2	580.0	6,042.1	6,622.0
February 1997	110.7	123.0	14,478.0	16,334.4	433.8	6,320.8	6,754.6
Alabama							
February 1998	8.6	W	183.4	702.8	W	244.2	W
January 1998	7.8	W	170.2	521.5	W	W	253.2
February 1997	9.1	W	298.8	562.1	W	W	339.8
Arkansas							
February 1998	NA	–	207.6	489.0	–	–	–
January 1998	8.4	–	116.1	578.6	–	–	–
February 1997	10.0	–	125.4	611.0	–	W	W
Louisiana							
February 1998	8.8	–	2,620.4	2,583.3	W	W	4,400.4
January 1998	7.0	–	3,061.5	2,560.9	82.7	3,927.2	4,010.0
February 1997	8.8	–	1,907.4	1,739.7	–	3,612.9	3,612.9
Mississippi							
February 1998	NA	W	782.6	886.4	W	W	353.8
January 1998	3.5	W	797.3	771.5	W	W	W
February 1997	5.3	W	1,127.8	1,037.0	W	W	W
New Mexico							
February 1998	W	–	NA	452.5	W	–	W
January 1998	12.1	–	240.8	410.7	W	–	W
February 1997	10.0	W	163.1	361.6	W	–	W
Texas							
February 1998	W	–	11,122.6	13,995.0	147.9	1,808.2	1,956.1
January 1998	45.6	–	10,716.4	11,771.9	223.2	1,830.4	2,053.6
February 1997	67.5	–	10,855.4	12,023.1	274.0	2,298.8	2,572.8
PAD District IV							
February 1998	30.4	NA	1,828.0	1,397.9	W	W	29.9
January 1998	22.7	NA	1,290.1	1,622.0	W	W	32.5
February 1997	20.1	W	1,624.6	1,464.4	5.5	14.8	20.3
Colorado							
February 1998	NA	–	979.8	491.8	–	–	–
January 1998	12.7	–	534.0	644.7	–	–	–
February 1997	11.4	–	880.0	559.2	W	W	W

See footnotes at end of table.

Table 49. Prime Supplier Sales Volumes of Aviation Fuels, Propane, and Residual Fuel Oil by PAD District and State

(Thousand Gallons per Day) — Continued

Geographic Area Month	Aviation Gasoline	Naphtha-Type Jet Fuel	Kerosene-Type Jet Fuel	Propane (Consumer Grade)	Residual Fuel Oil		
					Sulfur Less Than or Equal to 1 Percent	Sulfur Greater Than 1 Percent	Total Residual Fuel Oil
Idaho							
February 1998	W	–	76.2	69.6	–	NA	NA
January 1998	W	–	73.3	89.6	–	–	–
February 1997	W	–	89.4	101.5	–	–	–
Montana							
February 1998	W	–	71.9	223.3	–	W	W
January 1998	W	–	70.5	248.4	–	W	W
February 1997	W	–	81.2	222.6	–	W	W
Utah							
February 1998	6.6	NA	689.9	215.6	W	W	NA
January 1998	3.9	NA	602.7	289.4	NA	W	W
February 1997	W	W	563.0	191.5	W	W	13.4
Wyoming							
February 1998	2.0	–	10.3	397.6	W	W	W
January 1998	1.1	–	9.6	349.9	W	–	W
February 1997	W	–	11.0	389.7	–	–	–
PAD District V							
February 1998	129.3	20.8	17,912.5	3,036.3	1,219.9	3,806.3	5,026.2
January 1998	121.2	W	17,586.5	3,422.6	1,527.7	4,097.9	5,625.6
February 1997	170.1	19.9	16,538.8	3,269.1	1,652.0	5,203.9	6,855.8
Alaska							
February 1998	W	W	1,820.4	W	–	–	–
January 1998	W	W	1,807.4	W	–	–	–
February 1997	27.8	W	1,731.5	W	–	–	–
Arizona							
February 1998	12.4	–	798.2	286.9	W	–	W
January 1998	14.1	–	899.3	237.2	W	–	W
February 1997	17.0	W	881.1	351.8	W	W	W
California							
February 1998	58.6	W	10,264.3	1,784.6	411.6	NA	1,782.4
January 1998	63.6	W	10,572.7	2,032.2	465.6	1,370.3	1,835.9
February 1997	90.8	W	9,862.8	1,832.2	W	W	2,446.1
Hawaii							
February 1998	W	–	1,028.5	W	W	W	1,010.0
January 1998	W	–	1,063.7	W	W	W	1,275.0
February 1997	W	–	1,245.7	W	W	W	1,440.6
Nevada							
February 1998	7.1	–	700.3	219.1	W	–	W
January 1998	8.3	–	719.0	256.8	W	–	W
February 1997	10.5	–	779.3	148.5	W	–	W
Oregon							
February 1998	W	–	589.9	158.1	W	W	415.2
January 1998	W	–	510.0	167.1	W	W	482.0
February 1997	W	–	505.5	150.6	–	423.9	423.9
Washington							
February 1998	11.9	–	2,711.0	482.9	W	W	1,809.1
January 1998	6.5	–	2,014.4	625.0	W	W	2,021.8
February 1997	10.9	–	1,532.9	598.5	–	2,525.3	2,525.3

Dash (–) = No data reported.
NA = Not available.
W = Withheld to avoid disclosure of individual company data.
Notes: Values shown for the current month are preliminary. Values shown for previous months are revised. Data are final upon publication in the *Petroleum Marketing Annual.* Totals may not equal the sum of the components due to rounding.
Source: Energy Information Administration, Form EIA-782C, "Monthly Report of Prime Supplier Sales of Petroleum Products Sold for Local Consumption."

Table 50. Prime Supplier Sales Volumes of Distillate Fuel Oils and Kerosene by PAD District and State

(Thousand Gallons per Day)

Geographic Area Month	Kerosene	No. 1 Distillate	No. 2 Distillate					No. 4 Fuel[a]	Total Distillate and Kerosene
			No. 2 Fuel Oil	No. 2 Diesel Fuel			No. 2 Distillate		
				Low-Sulfur	High-Sulfur	Total			
United States									
February 1998	4,337.3	2,367.9	42,193.8	82,474.9	21,163.8	103,638.8	145,832.5	1,107.5	153,645.2
January 1998	5,044.8	3,855.4	43,062.0	78,660.6	21,253.9	99,914.5	142,976.5	1,212.6	153,089.3
February 1997	4,579.2	3,292.1	45,892.6	78,084.6	20,735.5	98,820.1	144,712.7	1,422.8	154,006.8
PAD District I									
February 1998	2,612.2	223.2	32,569.2	23,211.2	5,445.5	28,656.8	61,225.9	972.7	65,034.0
January 1998	3,289.6	206.5	32,531.2	22,193.0	5,756.8	27,949.8	60,481.1	1,075.1	65,052.3
February 1997	3,254.4	164.9	35,878.0	23,345.2	4,885.7	28,230.9	64,108.9	1,286.6	68,814.7
Subdistrict IA									
February 1998	440.8	18.6	11,358.8	2,330.6	938.9	3,269.5	14,628.3	243.2	15,330.9
January 1998	589.0	14.5	10,659.7	2,128.7	1,088.8	3,217.5	13,877.2	358.9	14,839.6
February 1997	539.3	17.1	12,418.7	2,354.5	450.6	2,805.1	15,223.8	381.4	16,161.5
Connecticut									
February 1998	78.7	6.9	2,879.2	W	W	726.9	3,606.0	54.5	3,746.1
January 1998	90.1	5.2	2,528.0	W	W	726.1	3,254.1	43.5	3,393.0
February 1997	67.6	8.3	2,895.0	W	W	655.9	3,550.8	75.3	3,702.0
Maine									
February 1998	NA	W	1,790.6	434.2	17.2	451.4	2,242.0	W	2,409.4
January 1998	215.3	W	1,864.1	401.0	14.1	415.0	2,279.2	W	2,523.9
February 1997	231.3	W	1,732.9	437.4	25.0	462.4	2,195.4	W	2,458.7
Massachusetts									
February 1998	78.6	3.3	4,071.8	859.3	591.4	1,450.7	5,522.5	118.0	5,722.3
January 1998	85.4	3.6	3,350.8	714.7	716.7	1,431.4	4,782.2	227.2	5,098.4
February 1997	W	W	4,517.8	792.6	206.9	999.5	5,517.3	210.7	5,822.3
New Hampshire									
February 1998	104.9	W	1,181.2	261.1	23.2	284.3	1,465.5	W	1,594.8
January 1998	124.6	W	1,374.1	W	W	299.7	1,673.8	W	1,824.1
February 1997	119.5	0.5	1,755.8	W	W	234.2	1,990.0	28.5	2,138.5
Rhode Island									
February 1998	W	W	1,162.2	W	W	275.2	1,437.4	W	1,467.5
January 1998	W	W	1,217.2	W	W	259.2	1,476.4	W	1,505.6
February 1997	W	W	1,192.6	W	W	373.7	1,566.3	W	1,605.8
Vermont									
February 1998	W	W	273.8	76.4	4.6	81.0	354.8	12.2	390.7
January 1998	W	W	325.5	81.1	5.0	86.1	411.6	15.0	494.5
February 1997	18.7	W	324.7	75.6	3.8	79.4	404.1	W	434.3
Subdistrict IB									
February 1998	1,087.5	NA	16,823.5	7,527.8	1,153.4	8,681.2	25,504.7	705.2	27,493.6
January 1998	1,452.0	181.5	17,513.3	7,354.9	1,137.9	8,492.8	26,006.1	695.6	28,335.2
February 1997	1,523.1	131.4	18,681.0	7,718.4	1,232.5	8,950.9	27,631.9	845.2	30,131.6
Delaware									
February 1998	24.9	W	249.2	W	W	229.4	478.5	W	503.9
January 1998	26.5	W	274.6	W	W	188.2	462.9	W	489.9
February 1997	19.0	W	492.6	W	W	226.5	719.0	W	738.8
District of Columbia									
February 1998	W	–	143.8	W	W	18.8	162.6	W	168.0
January 1998	W	–	207.9	W	W	27.0	234.9	W	262.6
February 1997	NA	W	222.4	W	W	36.9	259.2	W	311.8
Maryland									
February 1998	112.3	W	976.7	842.1	128.1	970.2	1,946.9	W	2,072.5
January 1998	149.7	W	1,274.3	801.2	168.6	969.8	2,244.1	W	2,411.5
February 1997	175.2	W	1,423.4	851.6	186.6	1,038.2	2,461.5	W	2,658.9
New Jersey									
February 1998	177.6	46.0	5,404.0	2,115.6	552.1	2,667.8	8,071.8	87.0	8,382.4
January 1998	262.8	44.1	5,474.9	1,852.3	485.3	2,337.6	7,812.5	74.6	8,194.1
February 1997	308.5	45.8	6,166.3	1,785.8	456.4	2,242.2	8,408.5	86.5	8,849.3
New York									
February 1998	441.7	NA	6,007.4	1,566.3	63.3	1,629.5	7,636.9	594.7	8,799.9
January 1998	541.8	109.8	6,038.0	1,621.8	81.0	1,702.7	7,740.8	597.6	8,990.0
February 1997	541.3	21.2	5,967.1	1,486.0	76.6	1,562.6	7,529.7	735.1	8,827.4
Pennsylvania									
February 1998	W	20.0	4,042.4	2,761.3	404.2	3,165.5	7,207.9	W	7,566.9
January 1998	W	21.4	4,243.5	2,870.1	397.3	3,267.4	7,510.9	W	7,987.0
February 1997	461.8	W	4,409.3	3,333.8	510.7	3,844.5	8,253.9	W	8,745.5

See footnotes at end of table.

Table 50. Prime Supplier Sales Volumes of Distillate Fuel Oils and Kerosene by PAD District and State

(Thousand Gallons per Day) — Continued

Geographic Area Month	Kerosene	No. 1 Distillate	No. 2 Distillate					No. 4 Fuel[a]	Total Distillate and Kerosene
			No. 2 Fuel Oil	No. 2 Diesel Fuel			No. 2 Distillate		
				Low-Sulfur	High-Sulfur	Total			
Subdistrict IC									
February 1998	1,083.9	8.4	4,386.9	13,352.9	3,353.2	16,706.1	21,093.0	24.3	22,209.5
January 1998	1,248.6	10.5	4,358.2	12,709.4	3,530.2	16,239.6	20,597.7	20.6	21,877.5
February 1997	1,192.0	16.4	4,778.3	13,272.4	3,202.6	16,475.0	21,253.2	60.0	22,521.6
Florida									
February 1998	W	–	688.6	3,761.3	1,156.3	4,917.6	5,606.2	W	5,673.6
January 1998	W	–	621.5	3,602.1	1,358.4	4,960.5	5,582.0	W	5,645.5
February 1997	W	–	747.6	3,677.8	1,026.5	4,704.3	5,451.9	W	5,496.9
Georgia									
February 1998	W	W	502.5	3,390.6	503.4	3,894.0	4,396.5	–	4,477.9
January 1998	84.0	W	443.1	3,095.8	470.7	3,566.5	4,009.6	W	4,096.5
February 1997	W	W	563.1	3,353.6	422.6	3,776.2	4,339.3	–	4,426.1
North Carolina									
February 1998	371.0	W	875.5	2,210.6	700.2	2,910.8	3,786.3	W	4,162.9
January 1998	467.8	W	886.9	2,109.6	787.5	2,897.2	3,784.1	W	4,255.7
February 1997	452.6	W	1,056.9	2,270.8	782.3	3,053.1	4,110.0	W	4,566.6
South Carolina									
February 1998	212.9	W	368.5	1,296.3	245.8	1,542.1	1,910.5	W	2,124.5
January 1998	225.4	W	319.8	1,276.3	209.1	1,485.4	1,805.2	W	2,031.2
February 1997	213.2	W	391.2	1,230.8	175.7	1,406.5	1,797.7	W	2,011.8
Virginia									
February 1998	302.9	W	1,588.6	2,233.9	520.1	2,754.0	4,342.6	W	4,663.8
January 1998	344.0	W	1,708.7	2,147.5	511.0	2,658.5	4,367.2	W	4,727.4
February 1997	341.0	W	1,663.5	2,299.6	593.4	2,893.0	4,556.5	W	4,956.4
West Virginia									
February 1998	W	W	363.3	460.1	227.5	687.6	1,050.9	–	1,106.8
January 1998	W	W	378.1	478.1	193.4	671.5	1,049.7	–	1,121.3
February 1997	62.6	3.4	356.0	439.8	202.0	641.8	997.8	–	1,063.8
PAD District II									
February 1998	953.6	W	7,421.2	26,745.3	5,324.3	32,069.6	39,490.8	W	41,867.1
January 1998	1,271.4	2,550.9	8,076.6	25,542.9	4,793.5	30,336.4	38,413.0	13.8	42,249.0
February 1997	1,035.0	2,290.5	7,638.7	23,965.5	4,863.1	28,828.6	36,467.3	9.7	39,802.4
Illinois									
February 1998	47.5	210.9	1,093.5	2,289.9	375.8	2,665.7	3,759.2	–	4,017.5
January 1998	127.0	332.9	1,193.2	2,350.8	330.2	2,681.0	3,874.2	–	4,334.0
February 1997	57.1	299.8	979.5	1,980.3	551.2	2,531.5	3,511.0	–	3,868.0
Indiana									
February 1998	W	101.3	1,003.0	3,201.4	378.1	3,579.5	4,582.5	W	4,770.3
January 1998	W	159.5	1,242.5	3,061.8	339.4	3,401.2	4,643.7	W	4,958.9
February 1997	W	190.9	996.0	2,896.5	404.5	3,301.0	4,297.0	W	4,606.1
Iowa									
February 1998	2.8	114.6	167.2	1,584.4	85.6	1,670.1	1,837.3	–	1,954.7
January 1998	6.7	255.5	249.8	1,512.3	83.4	1,595.6	1,845.4	–	2,107.6
February 1997	3.0	201.1	309.3	1,316.8	71.6	1,388.4	1,697.8	–	1,901.9
Kansas									
February 1998	2.7	122.2	93.6	1,385.7	245.4	1,631.0	1,724.7	–	1,849.6
January 1998	6.1	185.9	85.7	1,300.2	193.4	1,493.6	1,579.3	–	1,771.3
February 1997	4.9	151.1	246.1	1,055.5	129.4	1,184.9	1,431.0	–	1,587.0
Kentucky									
February 1998	151.6	W	554.9	1,464.9	631.1	2,096.0	2,651.0	W	2,822.3
January 1998	172.1	W	595.3	1,440.3	612.1	2,052.4	2,647.7	W	2,839.3
February 1997	135.4	W	651.3	1,383.1	592.4	1,975.5	2,626.8	W	2,801.7
Michigan									
February 1998	142.9	103.7	645.2	2,089.1	340.8	2,429.9	3,075.1	–	3,321.6
January 1998	158.2	126.4	700.6	2,106.8	332.6	2,439.4	3,140.0	–	3,424.6
February 1997	146.4	145.1	726.6	1,953.6	313.7	2,267.3	2,993.9	–	3,285.3
Minnesota									
February 1998	W	244.1	595.1	1,282.6	231.4	1,514.0	2,109.1	W	2,485.8
January 1998	134.3	507.3	663.3	1,110.7	275.2	1,385.9	2,049.3	10.7	2,701.5
February 1997	W	429.1	532.2	918.9	265.6	1,184.5	1,716.6	W	2,246.3
Missouri									
February 1998	12.5	49.4	164.5	2,365.0	206.0	2,571.0	2,735.5	–	2,797.4
January 1998	25.4	79.9	151.8	2,149.6	195.0	2,344.6	2,496.4	–	2,601.7
February 1997	15.8	78.5	234.5	2,075.8	129.3	2,205.1	2,439.5	–	2,533.8

See footnotes at end of table.

Table 50. Prime Supplier Sales Volumes of Distillate Fuel Oils and Kerosene by PAD District and State

(Thousand Gallons per Day) — Continued

Geographic Area Month	Kerosene	No. 1 Distillate	No. 2 Distillate					No. 4 Fuel[a]	Total Distillate and Kerosene
			No. 2 Fuel Oil	No. 2 Diesel Fuel			No. 2 Distillate		
				Low-Sulfur	High-Sulfur	Total			
Nebraska									
February 1998	0.9	60.4	45.7	773.0	796.4	1,569.4	1,615.1	–	1,676.3
January 1998	1.1	131.6	61.8	808.4	648.0	1,456.4	1,518.2	–	1,651.0
February 1997	0.9	111.6	225.9	W	W	1,092.9	1,318.8	–	1,431.2
North Dakota									
February 1998	W	W	221.5	503.9	74.6	578.5	800.0	–	855.5
January 1998	W	W	283.5	485.4	66.3	551.6	835.2	–	1,009.7
February 1997	W	W	206.1	310.9	34.9	345.8	551.9	–	679.1
Ohio									
February 1998	189.3	W	1,309.6	3,337.2	744.8	4,082.0	5,391.6	W	5,645.6
January 1998	270.1	W	1,298.5	3,113.5	678.4	3,791.9	5,090.5	W	5,431.4
February 1997	264.0	W	1,147.7	3,219.4	887.6	4,107.0	5,254.7	W	5,585.0
Oklahoma									
February 1998	8.9	17.7	516.0	1,896.5	389.3	2,285.8	2,801.8	–	2,828.3
January 1998	11.8	11.1	W	1,861.1	W	W	2,600.0	–	2,622.8
February 1997	9.1	11.6	W	W	NA	W	2,117.6	–	2,138.3
South Dakota									
February 1998	W	W	27.4	462.0	12.0	474.0	501.4	–	550.9
January 1998	W	W	W	466.9	W	W	522.8	–	668.1
February 1997	0.9	119.8	W	384.4	W	W	468.2	–	588.9
Tennessee									
February 1998	172.1	W	417.8	2,411.2	576.7	2,987.9	3,405.6	W	3,582.0
January 1998	183.7	W	378.0	2,188.8	452.8	2,641.5	3,019.5	W	3,207.7
February 1997	171.0	W	394.4	2,663.7	546.0	3,209.7	3,604.1	W	3,778.3
Wisconsin									
February 1998	W	196.6	566.1	1,698.6	236.3	1,934.9	2,501.0	W	2,709.3
January 1998	18.2	350.5	697.9	1,586.3	266.6	1,852.9	2,550.8	–	2,919.5
February 1997	15.0	318.2	595.8	1,521.4	321.2	1,842.6	2,438.4	–	2,771.5
PAD District III									
February 1998	683.1	W	1,850.1	14,385.1	6,540.4	20,925.5	22,775.6	W	23,480.5
January 1998	321.7	28.6	1,928.9	13,462.1	6,178.2	19,640.3	21,569.2	–	21,919.5
February 1997	203.9	20.5	1,833.9	13,606.9	6,131.0	19,737.9	21,571.8	–	21,796.2
Alabama									
February 1998	32.0	–	402.5	1,448.6	451.5	1,900.1	2,302.6	–	2,334.6
January 1998	W	W	372.9	1,329.6	419.1	1,748.7	2,121.6	–	2,153.3
February 1997	29.4	–	360.6	1,526.4	365.9	1,892.3	2,253.0	–	2,282.4
Arkansas									
February 1998	1.0	4.4	98.2	1,581.2	502.8	2,084.0	2,182.2	–	2,187.5
January 1998	W	W	91.0	1,465.8	445.0	1,910.8	2,001.8	–	2,010.5
February 1997	W	W	189.6	1,476.7	361.2	1,837.9	2,027.5	–	2,054.9
Louisiana									
February 1998	W	–	364.7	W	2,403.5	W	W	–	4,479.4
January 1998	6.4	–	475.8	1,291.6	2,153.0	3,444.6	3,920.4	–	3,926.8
February 1997	17.9	–	289.9	1,708.1	2,248.5	3,956.7	4,246.6	–	4,264.5
Mississippi									
February 1998	W	W	155.8	1,216.4	439.7	1,656.1	1,811.9	W	1,821.6
January 1998	W	W	123.0	1,063.9	428.3	1,492.3	1,615.3	–	1,627.9
February 1997	W	W	W	1,143.8	W	W	1,736.9	–	1,744.5
New Mexico									
February 1998	W	W	–	W	140.7	W	W	–	1,083.0
January 1998	3.1	19.6	–	868.1	167.7	1,035.8	1,035.8	–	1,058.5
February 1997	W	W	W	866.4	W	W	1,044.2	–	1,060.5
Texas									
February 1998	300.8	3.3	829.0	7,839.1	2,602.1	10,441.3	11,270.2	–	11,574.4
January 1998	263.6	4.5	866.2	7,443.1	2,565.0	10,008.1	10,874.3	–	11,142.4
February 1997	122.4	3.5	897.3	6,885.4	2,480.9	9,366.3	10,263.6	–	10,389.4
PAD District IV									
February 1998	9.1	352.1	W	4,305.1	W	W	5,341.9	–	5,703.2
January 1998	19.0	508.5	W	3,955.6	W	W	4,988.5	–	5,516.1
February 1997	15.4	428.4	W	3,912.9	W	W	5,005.9	–	5,449.7
Colorado									
February 1998	7.3	105.9	W	1,191.9	W	W	1,445.8	–	1,559.0
January 1998	14.3	109.7	W	1,039.2	W	W	1,332.0	–	1,455.9
February 1997	8.5	110.4	30.6	976.9	208.4	1,185.4	1,215.9	–	1,334.8

See footnotes at end of table.

Table 50. Prime Supplier Sales Volumes of Distillate Fuel Oils and Kerosene by PAD District and State

(Thousand Gallons per Day) — Continued

Geographic Area Month	Kerosene	No. 1 Distillate	No. 2 Distillate					No. 4 Fuel[a]	Total Distillate and Kerosene
			No. 2 Fuel Oil	No. 2 Diesel Fuel			No. 2 Distillate		
				Low-Sulfur	High-Sulfur	Total			
Idaho									
February 1998	0.5	50.5	–	630.3	257.9	888.2	888.2	–	939.1
January 1998	0.8	90.7	–	588.0	238.4	826.3	826.3	–	917.9
February 1997	W	W	–	515.3	215.6	730.9	730.9	–	789.1
Montana									
February 1998	W	W	–	W	W	684.2	684.2	–	748.2
January 1998	W	W	W	W	W	W	575.7	–	700.5
February 1997	–	82.9	W	W	–	W	622.3	–	705.1
Utah									
February 1998	NA	58.6	W	896.0	W	W	1,186.3	–	1,245.8
January 1998	W	W	W	835.3	W	W	1,129.3	–	1,204.1
February 1997	W	W	W	W	W	W	1,220.4	–	1,294.0
Wyoming									
February 1998	W	W	–	W	W	1,137.5	1,137.5	–	1,211.0
January 1998	W	W	–	W	W	1,125.2	1,125.2	–	1,237.5
February 1997	W	W	W	872.6	W	W	1,216.4	–	1,326.6
PAD District V									
February 1998	79.3	360.2	W	13,828.1	W	W	16,998.3	122.6	17,560.4
January 1998	143.0	560.8	W	13,506.9	W	W	17,524.8	123.7	18,352.4
February 1997	70.5	387.9	W	13,254.2	W	W	17,558.8	126.5	18,143.7
Alaska									
February 1998	W	283.2	201.0	17.7	453.8	471.5	672.5	W	1,061.1
January 1998	W	417.8	350.0	W	W	307.7	657.7	W	1,177.1
February 1997	W	286.6	318.2	W	W	459.3	777.5	W	1,153.9
Arizona									
February 1998	W	W	–	1,535.6	195.0	1,730.5	1,730.5	–	1,743.5
January 1998	W	W	–	1,571.5	169.5	1,741.0	1,741.0	–	1,753.0
February 1997	W	W	–	1,251.8	209.1	1,461.0	1,461.0	–	1,461.8
California									
February 1998	35.4	W	W	8,685.4	W	W	8,970.2	W	9,020.3
January 1998	58.7	W	–	8,112.4	381.0	8,493.4	8,493.4	W	8,569.6
February 1997	33.9	W	W	8,029.4	W	W	8,814.8	W	8,859.7
Hawaii									
February 1998	–	–	–	115.8	411.3	527.0	527.0	–	527.0
January 1998	–	W	–	W	365.7	W	W	–	461.6
February 1997	–	–	W	W	364.4	W	479.6	–	479.6
Nevada									
February 1998	W	W	–	673.0	55.4	728.4	728.4	–	732.5
January 1998	W	W	–	554.7	W	W	W	–	623.4
February 1997	–	7.5	–	577.0	44.8	621.8	621.8	–	629.3
Oregon									
February 1998	W	10.8	–	1,183.8	531.8	1,715.5	1,715.5	W	1,755.8
January 1998	W	23.5	W	1,533.9	W	W	2,256.9	W	2,331.0
February 1997	W	32.8	W	1,653.7	W	W	2,426.9	W	2,483.6
Washington									
February 1998	W	40.4	29.9	1,617.0	1,007.3	2,624.2	2,654.1	W	2,720.3
January 1998	W	92.3	58.4	1,609.7	1,628.7	3,238.4	3,296.8	W	3,436.7
February 1997	W	59.6	68.9	1,587.4	1,321.1	2,908.5	2,977.4	W	3,076.0

Dash (–) = No data reported.
NA = Not available.
W = Withheld to avoid disclosure of individual company data.
Notes: Total Distillate = No. 1 Distillate + No. 2 Distillate + No. 4 Fuel Oil.
Notes: Values shown for the current month are preliminary. Values shown for previous months are revised. Data are final upon publication in the *Petroleum Marketing Annual.* Totals may not equal the sum of the components due to rounding.
[a] Includes No. 4 fuel oil and No. 4 diesel fuel.
Source: Energy Information Administration, Form EIA-782C, "Monthly Report of Prime Supplier Sales of Petroleum Products Sold for Local Consumption."

Explanatory Notes

Explanatory Notes

The EIA-782 Survey

Background

The EIA-782 surveys were implemented in 1983 to fulfill the data requirements necessary to meet Energy Information Administration (EIA) legislative mandates and user community data needs. The requirements include petroleum product price, market distribution, demand (or sales), and product supply data, which are needed for a complete evaluation of petroleum market performance. The EIA-782 series includes the Form EIA-782A, "Refiners'/Gas Plant Operators' Monthly Petroleum Product Sales Report"; Form EIA-782B, "Resellers'/Retailers' Monthly Petroleum Product Sales Report"; and Form EIA-782C, "Monthly Report of Prime Supplier Sales of Petroleum Products Sold for Local Consumption."

The Form EIA-782A collects refiner and gas plant operator monthly price and volume data at a State level on 14 petroleum products for various retail and wholesale marketing categories. The Form EIA-782B collects reseller/retailer monthly price and volume data at a State level for gasoline, No. 2 distillate, propane, and residual fuel. The Form EIA-782C collects prime supplier monthly volume data on 15 petroleum products. The EIA-782 forms were modified in October 1993 to reflect the changes in refined petroleum products arising out of the requirements of the Clean Air Act Amendments of 1990 (CAAA). The CAAA require that oxygenated gasoline be sold during the winter months in carbon monoxide nonattainment areas beginning October 1, 1992. They require that reformulated gasoline be sold in ozone nonattainment areas beginning January 1, 1995. Beginning October 1, 1993, diesel fuel sold for on-highway use must be low-sulfur diesel fuel (i.e., diesel fuel containing less than or equal to 0.05 percent sulfur). As a result of these environmental regulations, gasoline data collected on the EIA-782 forms were divided into *conventional*, *oxygenated*, and *reformulate*d categories. Diesel fuel sales were separated into low- and high-sulfur categories. The wholesale gasoline categories on the EIA-782A and EIA-782B forms were also modified to include *dealer tank wagon*, *rack*, and *bulk* sales. The retail categories for propane on the EIA-782A and EIA-782B were expanded to include *residential*, *commercial/institutional*, *industrial*, *sales through company-operated retail outlets*, *petrochemical*, and *other end user* sales.

Discussion of Sample Design

The Form EIA-782A is sent to a census of refiners and gas plant operators. Respondents are selected with certainty due to their small number and because of the relative size of their sales volume.

The Form EIA-782B is sent to a scientifically selected sample of motor gasoline resellers, and distillate, propane, and residual fuel oil resellers and retailers. The Form EIA-863, "Petroleum Product Sales Identification Survey," served as the basis of the sampling frame of dealers. Information obtained from the Form EIA-863 is supplemented with information from the Form EIA-821, "Annual Fuel Oil and Kerosene Sales Report." The sales volumes obtained from these surveys are used to assign measures of size for sampleing. Dealers comprising 5 percent or more of sales in a State were selected with certainty. The remaining units on the frame were each assigned a probability of selection. In this design, the probability was based on the size of the company, as determined by their sales volume, relative to the total for all companies for each geographic area and type-of-sale classification relevant for that company. In addition, a random number between 0 and 1 was assigned to each company. The companies were then ordered by the ratio of the random number minus the random number times the probability to the probability minus the random number times the probability (r-rp)/(p-rp). The first 2,200 companies in this ordering were then selected for the sample. The noncertainty companies were then post-stratified within each geographic/type-of-sale category by their volume. The sample weights, the inverse of the probabilities, were

multiplied by the sample expectation adjustment which was the ratio of the sum of the probabilities of selection for all frame units in the stratum to the actual sample size of the stratum.

The geographic areas were defined as (a) the 24 States in which No. 2 distillate was a significant heating source and 50 States and the District of Columbia for residual and motor gasoline, (b) the 25 States in which propane was a significant energy source, or as (c) the PAD Districts for districts where not all State estimates are provided. The type-of-sale classifications were retail and resale for motor gasoline and residual fuel oil, and residential and nonresidential retail and wholesale for distillate and propane. Four volume-of-sales strata (certainty, zero, low, and high) were defined with volume boundaries differing by State, sales type, and product.

The design of the EIA-782B sample was based on ten target variables: total retail motor gasoline, total wholesale motor gasoline, residential No. 2 fuel oil, other retail No. 2 fuel oil, total wholesale No. 2 fuel oil, residential propane, total other retail propane, wholesale propane, total retail residual fuel oil, and total wholesale residual fuel oil. A sample size of 2,200 was expected to yield a median level of accuracy for each target variable of volume coefficients of variation (CV) of 15 percent for No. 2 distillate and 10 percent for the other products, determined at the publishable State level (24 States for distillate, 25 for propane, 50 States and the District of Columbia for motor gasoline and residual). Studies on the relationship of volume CV to price CV have shown that this will produce price CVs of less than 1 percent. The reliability of current month estimates will vary from these goals due to the deterioration of the frame over time and the changing distributions of price and volume.

Prior to March 1997, the sample design was a linked stratified sample. Within each product, sales type, and geographic area, companies were stratified by the size of the company as determined by their sales volumes. The samples resulting from the separate stratification schemes were combined by means of joint linked selection to yield a sample size of approximately 3,500 companies. Prior to October of 1993, the sample design, the survey sample, and the survey form did not include propane.

The Form EIA-782C was sent to all prime suppliers of any of the selected products on the EIA-782C. A prime supplier is a firm that produces, imports, or transports any of the selected petroleum products across State boundaries and local marketing areas and sells the product to local distributors, local retailers, or end users. They were selected with certainty due to their small number and the relative size of their sales volumes.

Discussion of the Sampling Frame

The EIA-782A survey consists of a census of respondents who either directly or indirectly control a refinery or gas plant facility. The EIA-782A form collects sales data on 14 refined petroleum products. Currently, 134 companies respond to the EIA-782A survey.

The EIA-863 data base provided the sampling frame for the EIA-782B survey. The Form EIA-863, "Petroleum Product Sales Identification Survey," was mailed to approximately 22,000 companies in January 1995, in order to collect 1994 State-level sales volume data for No. 2 distillate, residual, and motor gasoline. The No. 2 distillate data were further identified by residential/nonresidential end-use and non-end-use sales, while the residual and motor gasoline data were identified by end-use and non-end-use sales. The mailing list for the EIA-863 survey was constructed by merging and unduplicating the previous master frame file and approximately 71 State and commercial lists.

Data from the 1994 EIA-821, "Annual Fuel Oil and Kerosene Sales Report" survey were merged with data from the EIA-863 survey to yield a combined file. A transformed and edited version of this file was created to form the sample file used to design and select the EIA-782B sample.

NOTE: Service stations and smaller truck stops selling No. 2 diesel fuel were not specifically included in the frame. Therefore, the EIA-782B end-use category, "sales through company outlets," does not incorporate all sales of No. 2 distillate.

The EIA-782C survey consists of a census of suppliers who produce, import, or transport any of the 15 refined petroleum products listed on the form across State boundaries and local marketing areas, and who sell the product to local distributors, local retailers, or end users. Currently, 214 firms respond to the EIA-782C survey.

Reliability of Data

There are two types of errors possible in an estimate based on a sample survey: sampling and nonsampling. Sampling errors occur because observations are made only on a sample, not on the entire population. Non-sampling errors can be attributed to many sources in the collection and processing of data. The accuracy of survey results is determined by the joint effects of sampling and nonsampling errors.

Measures of Sampling Variability

Tables 14 through 18, 31 through 34, and 38 through 41 utilize a sample of nonrefiners and, therefore, have sampling error. The remainder of the tables published are based on census data; therefore, there is no error due to sampling. The particular sample used for the EIA-782B is one of a large number of all possible samples that could have been selected using the same design. Estimates derived from the different samples would differ from each other. The average of these estimates would be close to the estimate derived from a complete enumeration of the population (a census), assuming that a complete enumeration has the same nonsampling errors as the sample survey.

The sampling error, or standard error of the estimate, is a measure of the variability among the estimates from all possible samples of the same size and design and, thus, is a measure of the precision with which an estimate from a particular sample approximates the results of a complete enumeration.

Nonsampling Errors

Nonsampling errors can be attributed to many sources: (1) inability to obtain complete information about all cases in the sample (i.e., nonresponse), (2) response errors, (3) definitional difficulties, (4) differences in the interpretation of questions, (5) mistakes in recording or coding the data obtained, and (6) other errors of collection, response, coverage, and estimation for missing data. These nonsampling errors also occur in complete censuses.

Although no direct measurement of the biases due to nonsampling errors can be obtained, precautionary steps were taken in all phases of the frame development and data collection, processing, and tabulation processes, in an effort to minimize their influence. In addition, the close cooperative consultation between EIA and the EIA-782 survey respondents and data users results in a more accurate information gathering and reporting process.

Imputation and Estimation

Survey data gathered from the respondents invariably contain incomplete reporting, nonresponse, and values that fail editing. These missing data are estimated, or imputed for, as follows. First, for all survey units, the previous month's reported value and the previous month's predicted value are weighted together to yield a predicted value for the current month. The sum of the weighted, predicted values for nonrespondents in the current month is then multiplied by a chain link multiplier (the ratio of the sum of the weighted, reported values for respondents in the current month to the sum of the weighted, predicted values for respondents in the current month). The resulting estimate for nonreported values is then added to the reported values. That is,

$$\hat{V}_{t.} = \sum_{R,h} W^*_{i,h}\, V_{i,h,t} + \sum_{NR,h} W^*_{j,h}\, V'_{j,h,t}$$

and similarly

$$\hat{Q}_{t.} = \sum_{R,h} W^*_{i,h}\, V_{i,h,t}\, P_{i,h,t} + \sum_{NR,h} W^*_{j,h}\, V'_{j,h,t}\, P'_{j,h,t}$$

where

$$V'_{j,h,t} = \frac{\sum_{R,h,PADD} W^*_{i,h}\, V_{i,h,t}}{\sum_{R,h,PADD} W^*_{i,h}\, \tilde{V}_{i,h,t}}\, \tilde{V}_{j,h,t}$$

$$P'_{j,h,t} = \frac{\sum_{R,h,PADD} P_{i,h,t}}{\sum_{R,h,PADD} \tilde{P}_{i,h,t}}\, \tilde{P}_{j,h,t}$$

and,

$$W^*_{i,h} = \frac{\sum^{N_h} \frac{i}{W_{i,h}}}{n_h} \quad (W_{i,h})$$

$W_{i,h}$ = the weight for company i in stratum h. For resellers/retailers responding to

EIA-782B, $W_{i,h}$ is inversely proportional to the probability of inclusion. For all certainty units $W_{i,h} = 1$. The certainty units are all respondents to the EIA-782A, the EIA-782C, and the units selected with certainty for the EIA-782B.

N_h = total number of population units in stratum h,

n_h = number of sampled units in stratum h,

$\sum_{R,h}$ = summation across current month respondents i, all strata

$\sum_{NR,h}$ = summation across current month nonrespondents j, all strata

$V_{i,h,t}$ = current month (t) reported volume for company i, in stratum h

$P_{i,h,t}$ = current month (t) reported price for company i, in stratum h

$\hat{V}_t$ = current month (t) estimated total volume,

$\hat{Q}_t$ = current month (t) estimated total revenue,

$\tilde{V}_{i,t}$ = current month (t) predicted volume for company i, respondent,

$\tilde{P}_{i,t}$ = current month (t) predicted price for company i, respondent,

$$\tilde{V}_{i,t} = \alpha V'_{i,t-1} + (1-\alpha)V_{i,t-1}$$

$$\tilde{P}_{i,t} = \alpha P'_{i,t-1} + (1-\alpha)P_{i,t-1}$$

where

$V_{i,t-1}$ = previous month (t-1) reported volume for company i,

$P_{i,t-1}$ = previous month (t-1) reported price for company i,

α = constant between 0 and 1, set by form, product, type of sale and price or volume,

and

$$\hat{P}_{t.} = \frac{\hat{Q}_{t.}}{\hat{V}_{t.}},$$

the resulting estimate of price at the published level for month t.

Multiple product data collection and linked sample selection yield two types of respondents: basic and supplemental. Both types are used for imputation, estimation, and standard errors.

The variance estimate is :

$$VAR(\hat{P}_{t.}) = \frac{1}{\hat{V}_{t.}^2} \sum_k N_k^2 n_k (1-f_k) \frac{M_k}{(\sum_i W_{ik})^2}$$

where

N_k = the number of population units in group k,

n_k = the number of basic and volunteer respondents in group k,

W_{ik} = the sampling weight for respondent i in group k,

$$f_k = \frac{n_k}{N_k}$$

and $\hat{P}_{t.}$ and $\hat{V}_{t.}$ are previously defined.

The term M_k is computed as follows:

$$M_k = \frac{\sum_i (M_{ik})^2}{n_k - 1}$$

where

$$M_{ik} = W_{ik}V_{ik}D_{ik} - \frac{W_{ik}}{(\sum_i W_{ik})} \times (\sum_i W_{ik}V_{ik}D_{ik})$$

and

$$D_{ik} = P_{ik} - \hat{P}_{t.}$$

V_{ik} = reported volume for respondent i in group k

P_{ik} = reported price for respondent i in group k.

Data Continuity

When the EIA-782 series was implemented in 1983, it replaced prior surveys that had been used to meet the Energy Information Administration's data requirements. The Form EIA-782A replaced the refiner and gas plant operator portions of the Form EIA-460, "Petroleum Industry Monthly Report for Product Prices"; and Form EIA-9A, "No. 2 Distillate Price Monitoring Report"; the Form EIA-782B replaced the nonrefiner portions of the Form EIA-460 and Form EIA-9A; and the Form EIA-782C replaced Form EIA-25, "Prime Supplier's Monthly Report."

Since the transition from the EIA-460, the EIA-9A, and the EIA-25 to the EIA-782 took place over a period of 4 months, rather than occurring at one time, it was possible to compare data from the predecessor surveys with data from the new survey during the transition period for some data elements. This comparative analysis yielded adjustment factors which reflected the estimated overall effect of the changes.

These adjustment factors were applied to the appropriate predecessor survey prices to yield a backcast estimate. A complete description of the estimation of historical data prior to January 1983 is contained in the feature article of the December 1983(3) issue of the PMM.

The backcast price estimation employed the predecessor survey published price as the initial approximation. The initial approximation, however, frequently represented less aggregated product categories and more aggregated seller/sales categories. Therefore, more comparable product categories were formed by volume weighting the disaggregated predecessor survey product prices. For the EIA-9A, comparable categories were formed by subtracting from the price the average taxes reported. Comparable seller/sales categories were formed by multiplying the predecessor price by the ratio of the EIA-782 price for the category to be estimated divided by the volume weighted prices for the aggregate of the EIA-782 categories most comparable to the predecessor category. That is,

$$\hat{\hat{P}}_{460,i} = \hat{P}_{460,j} \frac{\hat{\hat{P}}_{782,i}}{\hat{\hat{P}}_{782,j}}$$

where i represents the EIA-782 category to be backcast and j represents the most similar category on the predecessor survey.

The backcast price series were estimated by multiplying the estimate for the previous time period from the predecessor survey by an adjustment factor:

$$\hat{\hat{P}}_{782,i,t} = \hat{P}_{Predecessor,i,t} \times (Adjustment\ Factor)$$

where t = reference month.

Adjustment factors were computed by dividing the EIA-782 December price by the derived December predecessor price for comparable categories:

$$Adjustment\ Factor = \frac{\hat{P}_{782,i,December}}{\hat{\hat{P}}_{Predecessor,i,December}}$$

The EIA-782 December 1982 price for all respondents had to be estimated since not all of the EIA-782 respondents were reporting in December. This estimate was based on the average of the ratios of the prices for the December respondents to the prices for all respondents in January, February, and March of 1982. That is,

$$\hat{\hat{P}}_{782,i,December} = \hat{P}_{782,i,r,December} \div \frac{\sum_m \frac{\hat{P}_{782,i,r,m}}{\hat{P}_{782,i,m}}}{3}$$

where r = respondents who reported in the December reference month and m = the months of January, February, and March.

Starting with the September 1990 final estimates, prices published are derived using the sample described under "Discussion of Sample Design." Prices published for January 1984 through August 1990 were derived using different samples and slightly different designs (refer to the 1987 PMA for a further description). Also, the monthly price estimates from January through December 1983 were derived using another sample design (see the December 1983(3) issue of the PMM). Therefore, there may be some minor discontinuity in price estimates between August 1988 and September 1988 and between December 1983 and January 1984.

Table EN1. Federal and State Motor Fuel Taxes[1]
(Cents per Gallon)

	Motor Gasoline	Diesel Fuel	Gasohol		Motor Gasoline	Diesel Fuel	Gasohol
Federal[2]	18.30	24.30	13.00	Mississippi[4]	18.40	18.40	18.40
Average State Tax	19.83	19.64	19.66	Missouri[4]	17.00	17.00	17.00
				Montana[4]	27.75	28.50	27.75
Alabama[4]	18.00	19.00	18.00	Nebraska	24.60	24.60	24.60
Alaska	8.00	8.00	8.00	Nevada[4]	23.75	27.75	23.75
Arizona	18.00	18.00	18.00	New Hampshire	18.10	18.10	18.10
Arkansas	18.60	18.60	18.60	New Jersey[3]	10.50	13.50	10.50
California[3 4]	18.00	18.00	18.00	New Mexico	18.88	19.88	18.88
Colorado	22.00	20.50	22.00	New York[3 4]	22.80	22.65	22.65
Connecticut[3]	36.00	18.00	35.00	North Carolina	22.30	22.30	22.30
Delaware	23.00	22.00	23.00	North Dakota	20.00	20.00	20.00
District of Columbia	20.00	20.00	20.00	Ohio	22.00	22.00	22.00
Florida[4]	13.00	13.00	13.00	Oklahoma	17.00	14.00	17.00
Georgia[3 4]	7.50	7.50	7.50	Oregon[4]	24.00	24.00	24.00
Hawaii[3 4]	16.00	16.00	16.00	Pennsylvania	25.90	30.80	25.90
Idaho	25.00	25.00	22.50	Rhode Island	29.00	29.00	29.00
Illinois[3 4]	19.00	21.50	19.00	South Carolina[4]	16.00	16.00	16.00
Indiana[3]	15.00	16.00	15.00	South Dakota	21.00	21.00	19.00
Iowa[3]	20.00	22.50	19.00	Tennessee	20.00	17.00	20.00
Kansas	18.00	20.00	18.00	Texas	20.00	20.00	20.00
Kentucky	16.40	13.40	16.40	Utah	24.50	24.50	24.50
Louisiana	20.00	20.00	20.00	Vermont	19.00	16.00	19.00
Maine	19.00	20.00	19.00	Virginia[3]	17.5	16.00	17.5
Maryland	23.50	24.25	23.50	Washington4	23.00	23.00	23.00
Massachusetts	21.00	21.00	21.00	West Virginia[3]	20.50	20.50	20.50
Michigan3	19.00	19.00	19.00	Wisconsin	24.80	24.80	24.80
Minnesota3	20.00	20.00	15.00	Wyoming	9.00	9.00	9.00

[1] This figure lists rates of general application (including, but not limited to, excise taxes, environmental taxes, special taxes, and inspection fees), exclusive of county and local taxes. Rates are also exclusive of any State taxes based on gross or net receipts. The State rates are effective January 1, 1998.

[2] The Federal tax on motor gasoline and diesel fuel decreased to 18.3 and 24.3 cents, respectively, on January 1, 1996.

[3] Additional State taxes are levied as follows: California: 7.25 percent sales tax; Connecticut: 5 percent gross earnings tax; Georgia: 4 percent sales tax; Hawaii: 4 percent gross income tax; Illinois: 6.25 percent sales tax; Indiana: 5 percent sales tax; Iowa: 1 percent environmental protection tax; Michigan: 6 percent sales tax; New Jersey: gross receipts tax of 4 cents per gallon for on-highway use fuels; New York: 4 percent sales tax; Virginia: 2 percent sales tax in areas where mass transit systems exist; West Virginia: Consumer and sales tax of 4.85 cents per gallon.

[4] Local option taxes (LOTS) are allowed. In Florida, the State assesses a State Comprehensive Enhanced Transportation System (SCETS) tax which is two-thirds of each county's rate. In addition, the State collects a "ninth cent tax" and a second local tax. These taxes add an average of 11.8 cents to the motor fuel State tax. In Hawaii, LOTS are as follows: Honolulu: 16.5 cents per gallon; Maui: 13.0 cents per gallon; Hawaii: 8.8 cents per gallon; Kauai: 10.0 cents per gallon.

Table EN 2. U.S. Postal Two-Letter State Abbreviations

State Code	State	State Code	State	State Code	State
AL	Alabama	KY	Kentucky	ND	North Dakota
AK	Alaska	LA	Louisiana	OH	Ohio
AZ	Arizona	ME	Maine	OK	Oklahoma
AR	Arkansas	MD	Maryland	OR	Oregon
CA	California	MA	Massachusetts	PA	Pennsylvania
CO	Colorado	MI	Michigan	RI	Rhode Island
CT	Connecticut	MN	Minnesota	SC	South Carolina
DE	Delaware	MS	Mississippi	SD	South Dakota
DC	District of Columbia	MO	Missouri	TN	Tennessee
FL	Florida	MT	Montana	TX	Texas
GA	Georgia	NE	Nebraska	UT	Utah
HI	Hawaii	NV	Nevada	VT	Vermont
ID	Idaho	NH	New Hampshire	VA	Virginia
IL	Illinois	NJ	New Jersey	WA	Washington
IN	Indiana	NM	New Mexico	WI	Wisconsin
IA	Iowa	NY	New York	WV	West Virginia
KS	Kansas	NC	North Carolina	WY	Wyoming

Collection Methods

Survey data are collected by mail every month. It is mandatory for each respondent to submit completed forms to EIA within the specified time allotted. For the EIA-782A and B, completed forms must be submitted no later than 30 calendar days after the close of each reference month. For the EIA-782C, completed forms must be submitted no later than 20 calendar days after the close of the reference month. Telephone follow-up calls to nonrespondents begin the day after the established due date in order to collect all outstanding data. Late submissions and resubmissions are processed when received.

Data Processing

As EIA-782 forms are received, they are logged into an automated Survey Control File which maintains monthly status codes for each company. The data are reviewed manually and then entered onto the computer files. They are then processed through an automated edit program which detects missing data, inconsistent prices, volumes and prices that significantly differ from those previously reported by the company, and outlying values that will affect published estimates. Data that fail the edits are resolved through telephone calls to the data reporters, and corrections and verification codes are entered onto the computer files. Statistical reports, including publication tables, are then generated using only acceptable and verified data.

Nondisclosure

The data contained in this publication are subject to statistical nondisclosure procedures. The objective of the disclosure-avoidance procedures, as stated in the Energy Information Administration Standard 88-05-06, Subject: "Nondisclosure of Company Identifiable

Data in Aggregate Cells," is to ensure that confidential, company-identifiable data are not disclosed in tables where "company specific responses may be proprietary and prohibited from public disclosure by 18 U.S.C. 1905." Statistics representing data aggregated from fewer than three companies or that are dominated by input from one or two companies are withheld. EIA identifies cells that are sensitive according to these criteria by applying a statistical formula to the data contained in each cell to determine if a few companies "dominate" the cell.

If a cell is sensitive, the data in that cell are suppressed and a "W" is placed in the publication cell. Also, since many tables include row or column totals, some non-sensitive data cells have been suppressed to prevent the reader from calculating the suppressed numbers by simply subtracting the published numbers from the total.

Relationship of Refiner and Prime Supplier Sales Volumes

The refiner sales volumes collected on the EIA-782A are related to the prime supplier sales volumes collected on the EIA-782C, but conceptual differences exist that cause variations between these data. In general, EIA-782A volumes are intended to reflect *refiner sales* of petroleum products into *all secondary and tertiary markets*, while EIA-782C volumes are designed to measure *prime supplier sales* into only the *local markets of final consumption*. Specifically:

The reporting universe for the EIA-782C survey is significantly larger than that of the EIA-782A. While nearly all refiners and gas plant operators report on both surveys (a small number do not qualify as prime suppliers), some large, inter-State distributors and retailers, as well as some importers, report only on the EIA-782C.

EIA-782A respondents are asked only to exclude sales to other refiners (that is, other respondents that comprise the primary market), while EIA-782C respondents are asked to exclude sales to any company that is not a local distributor, local retailer, or end user (DRE). Therefore, EIA-782C respondents are asked not only to exclude sales to refiners, but also to most large inter-State resellers, importers, traders, and retailers who transport products across State boundaries.

The EIA-782A is designed to gather data on the sales of selected petroleum products made in each State, regardless of where the products are physically located or will be consumed. In contrast, the EIA-782C is designed to collect data reflecting only delivered sales of selected petroleum products into those States where the products are expected to be locally consumed.

Consequently, EIA-782A and EIA-782C volumetric data generally vary at national, regional, and State levels. In particular, differences are expected in States and regions in which major supply origination, pipeline distribution, or transfer points are located. In these States, large volumes of products may change hands many times, often for eventual shipment outside the State. Since the EIA-782C is intended to measure only those sales into the final local markets of consumption (sales to DREs), all preceding sales are excluded. Furthermore, sales by EIA-782C respondents are reported wherever the product was delivered, which may differ from the State where title transferred. In contrast, the EIA-782A reflects all sales made to secondary resellers, wherever title transfers.

Additionally, the EIA-782C reflects imports by firms that are neither refiners nor gas plant operators, that would not be measured on the EIA-782A unless they were transferred to a distribution chain. This mostly affects regions with a high level of product imports, such as the New England or Mid-Atlantic States.

Therefore, States with major refining areas, such as Texas or California, generally show higher volumes on the EIA-782A survey than the EIA-782C survey, since some of the volumes reported on the EIA-782A are excluded on the EIA-782C or are reported in different States. Conversely, net consuming States (e.g., most PAD District I and PAD District II States) may show larger prime supplier sales on the EIA-782C due to inter-State movements or imports by resellers and/or differences in State of delivery versus title transfer. However, this may be partially or entirely offset by some refiners reporting larger sales volumes on the EIA-782A than on the EIA-782C (due to fewer exclusions taken on the EIA-782A).

In summary, caution should be exercised when comparing sales volumes between refiners and prime suppliers. Whereas EIA-782A data reflect the marketing of products by refiners to non-refiners where the sale occurs, EIA-782C data reflect prime supplier sales to local distributors, local retailers, and end users where the product is delivered. Therefore, the EIA-782A and EIA-782C surveys differ by the respondents reporting (refiners versus prime suppli-

Table EN3. Revision Error in Selected 1996 U.S. Average Price Data
(Cents per Gallon Excluding Taxes)

Date	Refiner/Reseller Unleaded Regular Sales to End Users			No. 2 Distillate Sales to Residential Customers			Residual Fuel Oil Sales to End Users		
	PMM	Final	Difference	PMM	Final	Difference	PMM	Final	Difference
January	69.9	70.1	-0.2	94.7	94.6	0.1	49.1	49.7	-0.6
February	70.5	70.5	0.0	95.9	95.9	0.0	46.7	46.2	0.5
March	75.6	75.6	0.0	99.1	99.1	0.0	46.1	46.4	-0.3
April	84.1	84.0	0.1	101.5	101.5	0.0	46.3	46.4	-0.1
May	87.6	87.6	0.0	97.8	97.8	0.0	44.1	44.4	-0.3
June	85.1	85.1	0.0	90.8	91.0	-0.2	41.0	41.0	0.0
July	82.9	82.9	0.0	88.6	87.9	0.7	40.8	40.8	0.0
August	81.1	81.1	0.0	88.0	88.1	-0.1	41.7	42.1	-0.4
September	81.0	81.0	0.0	94.5	94.5	0.0	44.4	44.5	-0.1
October	81.5	81.5	0.0	102.6	102.6	0.0	48.6	48.8	-0.2
November	84.0	84.0	0.0	105.4	105.4	0.0	50.6	50.7	-0.1
December	83.7	83.7	0.0	107.3	107.5	-0.2	51.3	51.6	-0.3

Sources: PMM data are from Tables 15, 31, and 42 of the *Petroleum Marketing Monthly*. Final data are from Tables 15, 31, and 42 of the *Petroleum Marketing Annual,* 1996.

Table EN4. Revision Error in Selected 1996 Refiner Sales Volume Data
(Million Gallons)

Date	Motor Gasoline Sales for Resale			No. 2 Distillate Sales for Resale			Residual Fuel Oil Sales to End Users		
	PMM	Final	Percent Change	PMM	Final	Percent Change	PMM	Final	Percent Change
January	264.5	264.5	0.0	118.4	119.1	-0.6	13.4	14.4	-7.5
February	284.2	283.4	0.3	123.3	123.7	-0.3	15.0	15.0	0.0
March	281.5	280.3	0.4	118.8	119.4	-0.5	12.8	12.7	0.8
April	300.5	299.7	0.3	120.2	120.3	-0.1	11.9	11.8	0.8
May	301.8	301.4	0.1	111.4	110.5	0.8	11.0	10.7	2.7
June	307.0	306.8	0.1	109.7	109.6	0.1	11.3	11.3	0.0
July	310.6	310.4	0.1	109.7	109.4	0.3	11.7	11.8	-0.6
August	306.7	306.9	-0.1	111.2	111.3	-0.1	11.7	12.3	-5.1
September	286.3	286.4	0.0	112.1	112.0	0.1	9.5	10.9	-14.7
October	293.8	293.7	0.0	125.5	125.2	0.2	12.4	13.5	-8.9
November	292.6	292.6	0.0	118.9	119.1	-0.2	13.9	14.3	-2.9
December	296.5	297.0	-0.2	121.3	122.1	-0.7	15.4	15.7	-1.9

Sources: PMM data are from Tables 7, 46, and 47 of the *Petroleum Marketing Monthly*. Final data are from Tables 7, 46, and 47 of the *Petroleum Marketing Annual,* 1996.

Table EN5. Revision Error in Selected Volumes of 1996 Prime Supplier Sales Data
(Million Gallons)

Date	Total Motor Gasoline			Total No. 2 Distillate			Total Residual Fuel Oil		
	PMM	Final	Percent Change	PMM	Final	Percent Change	PMM	Final	Percent Change
January	311.6	311.4	0.1	150.0	150.9	-0.6	37.2	37.3	-0.3
February	327.5	326.9	0.2	154.0	154.0	0.0	34.3	34.2	0.3
March	331.6	331.2	0.1	141.6	142.0	-0.3	32.2	32.1	0.3
April	342.6	342.3	0.1	140.1	140.8	-0.5	27.5	27.4	0.4
May	346.3	345.8	0.1	130.4	130.6	-0.2	23.6	23.1	2.1
June	348.3	348.3	0.0	127.7	128.1	-0.3	26.4	26.2	0.8
July	353.7	353.6	0.0	125.8	126.6	-0.6	27.2	27.0	0.7
August	356.0	355.3	0.2	131.1	131.4	-0.2	28.1	27.6	1.8
September	335.3	334.8	0.1	130.3	130.7	-0.3	24.2	23.8	1.7
October	345.7	344.5	0.3	144.2	144.9	-0.5	25.9	25.9	0.0
November	340.9	339.9	0.3	140.6	141.0	-0.3	29.5	29.5	0.0
December	337.1	336.4	0.2	139.0	139.5	-0.4	33.2	33.4	-0.6

Sources: PMM data are from Tables 48, 49, and 50 of the *Petroleum Marketing Monthly*. Final data are from Tables 48, 49, and 50 of the *Petroleum Marketing Annual*, 1996.

ers), the types of sales reported (sales to non-refiners versus sales to DREs), and the location of the reported sales (point of title transfer versus destination of the sale).

Revision Error

The petroleum product price and volume data shown for the current month are preliminary. These numbers may be revised in the next month's publication based on data received late or revisions received. For example, if the latest data shown are for the month of February, the February data are preliminary and the January data may have been revised due to the receipt of late or revised data. The data are final upon publication in the *Petroleum Marketing Annual* (PMA). The difference between the data when they appear in the *Petroleum Marketing Monthly* (PMM) and when they appear in the PMA is called the revision error. The amount of revision error for some selected EIA-782 data series is shown in Tables EN3 - EN5.

The Crude Oil Price Surveys

Background

Form EIA-182: "Domestic Crude Oil First Purchase Report"

Each month, the Form EIA-182 collects data from the buyers on first purchases of domestic crude oil. A "first purchase" constitutes a transfer of ownership of crude oil during or immediately after the physical removal of the crude oil from a production property for the first time. Transactions between affiliated companies are reported as if they were "arms-length" transactions. (This definition is consistent with the Windfall Profits Tax (WPT) concepts of "first sale" and "removal price.") The primary objective is to calculate an average first purchase price at various levels of aggregation. A company's monthly average first purchase prices are volume weighted across given geographical areas for selected crude streams and gravity bands. Prices are computed from the following reported data elements:

Area of production. The producing State or non-State production "area" (i.e., Alaska North Slope, Alaska Other Mainland, Federal Offshore California and Federal Offshore Gulf--about one-fifth off Texas and the remainder off Louisiana).

Average cost. Reported f.o.b. the lease boundary and based on the actual purchase expenditures, including discounts or premiums paid.

Total volume purchased. The amount of crude bought and paid for as it is measured at the lease boundary (usually at a lease automatic custody transfer unit--a LACT unit), adjusted for basic sediment and water (BS&W) and temperature.

Prices published from data collected on Form EIA-182 are calculated by dividing the sum of the total average costs paid by the sum of the total volumes purchased.

Form EIA-856: "Monthly Foreign Crude Oil Acquisition Report"

The Form EIA-856 collects monthly price and volume data for about 90 percent of all crude oil imported into the United States. It also collects classification data that enable EIA to determine the terms of an acquisition. The data are reported for the parent company and all the affiliates controlled by the parent. Under this definition, the acquisition price reported for each cargo is the one paid to an unaffiliated seller, in principle an "arms-length" price, which is consistent with use of the data to represent market trends, rather than monitoring internal company transfer pricing policies.

Each month, respondents report the following for cargos acquired for U.S. importation:

Offshore inventories. Crude oil owned by the respondent that is intended for importation into the United States. These inventories include oil in tankers enroute to the United States and floating or on-land storage outside the United States.

Crude type. Includes the country of origin of the cargo of crude, the stream or type of crude oil (e.g., Saudi Light), and the API gravity.

Volume acquired. The number of 42 U.S. gallon barrels in the cargo.

Dates. The date of loading/acquisition and the expected date of landing.

Transportation. Ports of loading and landing and the name of the vessel.

Prices. Acquisition cost, landed cost, and other costs such as demurrage, agent's fees, import tariffs and fees, etc. (all costs are reported in dollars per barrel).

Days credit. The number of days credit is extended to the purchaser by the seller.

Purchase classifying information. Type of transaction (e.g., purchase from host government), terms of transaction (spot or contract), and point of transaction (f.o.b. (free on board), country of origin or CIF (cost, insurance, and freight), U.S. port of entry).

Published prices are calculated by first multiplying the purchase volume by a price to obtain a total cost, then the sums of the total costs are divided by the sums of the purchase volumes.

The prices associated with data collected on Form EIA-856 are aggregated within the month of acquisition, which can be the month of loading, the month of landing, or sometime between those events. By design, the prices are not aggregated for the month in which they are determined, unless the acquisition and price determination month are the same. EIA-856 data reflect types of trades occurring over the entire spectrum of international crude oil markets, ranging from continuing supply agreements to spot market purchases. Prices can be determined at time of loading or at time of landing. Prices can be negotiated between the parties involved or tied to spot or futures market price levels. The methodology chosen for the EIA-856 provides a consistent historical series even though its prices may not always agree with measures of prices from other sources.

International crude oil markets are complex and dynamic. For example, a cargo of Saudi Arabian crude oil could be acquired in June at a loading port in Saudi Arabia. The cargo may land in the United States in August. The price for the crude oil could be determined by spot crude oil prices in effect during the 5 days before and after landing. For the PMM, the price for this cargo will be aggregated in the month of June, when it was acquired. Conversely, a cargo of Brent crude may be acquired in June, but its price may have been determined in the forward Brent market in April. This cargo's price will also be aggregated in June, when the purchaser took title to the crude.

In the early 1980's, most crude oil prices were set by the country selling the crude. Gradually, as the supply of crude oil became more abundant, markets became more competitive. A robust spot market for

crude evolved, in which prices for crude oil were determined by demand and supply. Frequently, the official sales price set by the selling government was considerably different than spot market assessments. As buyers began to purchase more crude oil on the spot market, the control that sellers had theretofore exercised eroded.

In order to protect their market share, crude oil producing governments began to tie prices for their crude to market-related prices. When these market-related pricing formulas came into prominence in late 1985, many crude oil prices were tied to a "netback realization," wherein a crude oil's value was determined by volume weighted spot market prices of products derivable from that crude. The weights essentially reflected the relative yield of selected products from a given crude stream. These netback-based formulas gradually gave way to formulas based on spot crude oil assessments.

The formulas and terms used by sellers of crude oil continue to change. Since the EIA-856 prices are aggregated by month of acquisition--not necessarily the same as month of price determination--they may not always show the same pattern as a series from another source (e.g., trade-press publications). During periods of dramatic change in crude oil prices, aggregate prices derived from EIA-856 data will tend to "lead" the market. That is, these prices will show the emerging trend earlier, reach the inflection point sooner, and then return to the underlying trend. When averaged over longer periods of time, however, EIA-856 prices show the same relative price movements as exogenous sources.

Form EIA-14: "Refiners' Monthly Cost Report"

The EIA-14 is a monthly census of all U.S. refiners. It collects the net acquisition costs and volumes of crude oil, both domestic and imported, on a corporate national basis (i.e., not for individual refineries). Included in the costs are all charges associated with the acquisition, transportation, and storage of crude incurred by respondents up to the time the oil is booked into their refineries.

Each month, refiners report the volume (in thousands of barrels) and costs (in thousands of dollars) for:

Domestic crude oil. Oil produced in the United States or from its outer continental shelf.

Imported crude oil. Oil produced outside the United States and brought into the United States for domestic processing.

Unfinished oil. All other oils, both domestic and imported, requiring further refining, except those requiring only mechanical blending.

Average prices are calculated by dividing the sum of the costs by the sum of the volumes.

Respondent Frame

Form EIA-182:

All firms that buy domestic crude oil at the lease boundary, acquiring ownership of the crude in a first purchase transaction. The list initially was compiled from the 1974 Federal Energy Administration (FEA) Oil and Gas Survey of Producers and Operators. Collection of data from first purchasers began in February 1976. By 1978, the frame consisted of 340 respondents. Of these, 198 purchased more than 150,000 barrels per year and together represented 99.9 percent of the total reported volume.

Adjustments to the frame have mostly been "deaths," with relatively few "births." Following decontrol in January 1981, there was a major contraction of the list of active first purchasers. Many small firms went out of business or were absorbed by larger companies. More recent changes include several mergers among majors and one breakup of a major company. Currently, the EIA-182 survey collects data from 102 active respondents.

Form EIA-856:

All companies that were reporting data on the ERA-51, "Transfer Pricing Report," as of June 1982, regardless of the total volumes of crude oil that are imported. In addition, all other companies that acquire more than 500,000 barrels of foreign crude oil in the report month for importation into the United States are required to prepare and submit an EIA-856 for that month.

Form EIA-14:

All refiners of crude oil in the United States, including its territories and possessions. There are currently 107 active respondents to the EIA-14.

The list of respondents to the EIA-14 is updated annually by supplementation from the EIA-782A, "Refiners' / Gas Plant Operators' Monthly Petroleum Product Sales Report," and the EIA-810, "Monthly Refinery Report."

Data Collection Processing

All three crude oil data collection systems are operated independently. Each performs similar data collection and processing functions that are outlined below.

Survey data are collected by mail every month. It is mandatory for each respondent to submit completed forms to EIA no later than 30 calendar days after the close of each reference month. Telephone follow-up calls to nonrespondents begin 2 days after the established due date in order to collect all outstanding data. Late submissions and resubmissions are processed when received.

The forms are logged and reviewed manually. The data are then entered onto computer files. The files are then processed through an automated edit program which detects missing data, inconsistent prices, and outlying values that affect published estimates. Data that fail the edits are resolved through telephone calls to data reporters, and corrections and verification codes are entered onto computer files. Statistical reports, including publication tables, are then generated using only acceptable and verified data. Response rates are normally 100 percent by the time final statistics are calculated.

Nondisclosure

The data contained in this publication are subject to statistical nondisclosure procedures. The objective of the disclosure-avoidance procedures, as stated in the Energy Information Administration Standard 88-05-06, Subject: "Nondisclosure of Company Identifiable Data in Aggregate Cells," is to ensure that confidential, company-identifiable data are not disclosed in tables where "company specific responses may be proprietary and prohibited from public disclosure by 18 U.S.C. 1905." Statistics representing data aggregated from fewer than three companies or that are dominated by input from one or two companies are withheld. EIA identifies cells that are sensitive according to these criteria by applying a statistical formula to the data contained in each cell to determine if a few companies "dominate" the cell.

If a cell is sensitive, the data in that cell are suppressed and a "W" is placed in the publication cell. Also, since many tables include row or column totals, some nonsensitive data cells have been suppressed to prevent the reader from calculating the suppressed numbers by simply subtracting the published numbers from the total.

Data Continuity

The crude oil statistics published in the *Petroleum Marketing Monthly* constitute both a republishing of numbers that already appear in the *Monthly Energy Review* (MER) and the *Annual Energy Review* (AER), and a simple extension of the detail of such statistics. These statistics have been published for a number of years in the MER and AER. The data currently collected through the crude oil surveys are compatible with data used to derive statistics for the historical series. The definitions, respondents, and processing have not changed substantially over the years the data have been collected. The target populations and the computational algorithms have remained virtually unchanged.

Reliability of Data

There are two types of errors possible in an estimate based on a sample survey: sampling and nonsampling. Sampling errors occur because observations are made only on a sample, not on the entire population. Since the crude oil surveys are based on a census of the population, these surveys contain no sampling error.

Nonsampling errors can be attributed to many sources: (1) inability to obtain complete information from all respondents in the survey (i.e., nonresponse), (2) response errors, (3) definitional difficulties, (4) differences in the interpretation of questions, (5) mistakes in recording or coding the data obtained, and (6) other errors of collection, response, coverage, and estimation for missing data.

Although no direct measurement of the biases due to nonsampling errors can be obtained, precautionary steps were taken in all phases of the frame development and data collection, processing, and tabulation processes, in an effort to minimize their influence. In addition, the close cooperative consultation between EIA and the survey respondents and data users results in a more accurate information gathering and reporting process.

Table EN6. Revision Error in 1996 Refiner Acquisition Cost Data
(Dollars per Barrel)

Date	Refiner Acquisition Costs								
	Domestic			Imported			Composite		
	PMM	Final	Difference	PMM	Final	Difference	PMM	Final	Difference
January	17.96	17.98	-0.02	17.40	17.48	-0.08	17.68	17.74	-0.06
February	18.10	18.10	0.00	17.73	17.77	-0.04	17.93	17.95	-0.02
March	19.63	19.63	0.00	19.85	19.90	-0.05	19.73	19.76	-0.03
April	21.88	21.88	0.00	21.29	21.33	-0.04	21.61	21.63	-0.02
May	21.15	21.15	0.00	20.08	20.12	-0.04	20.59	20.61	-0.02
June	19.30	19.30	0.00	19.00	19.32	-0.32	19.14	19.31	-0.17
July	19.89	19.91	-0.02	19.58	19.60	-0.02	19.74	19.76	-0.02
August	20.54	20.55	-0.01	20.25	20.53	-0.28	20.39	20.54	-0.15
September	21.88	21.87	0.01	22.35	22.04	0.31	22.11	21.96	0.15
October	22.94	22.93	0.01	23.23	23.22	0.01	23.09	23.08	0.01
November	23.04	23.08	-0.04	22.65	22.66	-0.01	22.84	22.87	-0.03
December	23.39	23.38	0.01	23.15	23.22	-0.07	23.27	23.30	-0.03

Sources: PMM data are from Table 1 of the *Petroleum Marketing Monthly.* Final data are from Table 1 of the *Petroleum Marketing Annual,* 1996.

Table EN7. Revision Error in 1996 Domestic First Purchase Price Data
(Dollars per Barrel)

Month	PMM	Final	Difference
January	15.43	15.43	0.00
February	15.57	15.54	0.03
March	17.63	17.63	0.00
April	19.61	19.58	0.03
May	17.96	17.94	0.02
June	16.94	16.94	0.00
July	17.64	17.63	0.01
August	18.29	18.29	0.00
September	19.98	19.93	0.05
October	21.09	21.09	0.00
November	20.21	20.20	0.01
December	21.35	21.34	0.01

Sources: Preliminary data are from Table 1 of the *Petroleum Marketing Monthly* for each respective month. Final data are from Table 1 of the *Petroleum Marketing Annual*, 1996.

Table EN8. Revision Error in 1996 Foreign Crude Oil Acquisition Cost Data
(Dollars per Barrel)

Month	FOB Cost of Imports			Landed Cost of Imports		
	PMM	Final	Difference	PMM	Final	Difference
January	15.91	16.15	-0.24	17.10	17.27	- 0.17
February	16.49	16.75	-0.26	17.44	17.69	-0.25
March	18.58	18.30	0.28	19.41	19.26	0.15
April	19.82	19.66	0.16	20.92	20.83	0.09
May	18.41	18.45	- 0.04	19.67	19.71	-0.04
June	17.53	17.55	-0.02	18.76	18.79	-0.03
July	18.13	18.13	0.00	19.31	19.33	-0.02
August	19.11	19.18	-0.07	20.07	20.19	-0.12
September	21.02	20.77	0.25	21.91	21.77	0.14
October	21.97	22.02	-0.05	22.90	22.97	-0.07
November	21.18	21.18	0.00	22.03	22.11	-0.08
December	21.78	21.48	0.30	22.61	22.47	0.14

Sources: PMM data are from Table 1 of the *Petroleum Marketing Monthly* for each respective month. Final data are from Table 1 of the *Petroleum Marketing Annual,* 1996.

Imputation

Since the response rates for the crude oil survey are virtually 100 percent, there are no imputation procedures in the PMM data for nonresponse to these surveys. Imputation is performed, however, on EIA-182 volume data used in estimating crude oil production published in the *Petroleum Supply Monthly* (PSM). Since production estimates for the PSM are required on an expedited schedule, some responses are imputed for the PSM. However, all responses are received prior to the publication of the PMM, thus no imputation is required for the price data published in the PMM. See Note 4 in the Explanatory Notes in the PSM for additional information on the use of EIA-182 data in estimating domestic crude oil production.

Revision Error

The crude oil values shown for Domestic First Purchase Prices and Refiner Acquisition Cost (RAC) for the current month and for Average Landed Costs for the current 2 months are preliminary. These numbers are revised in the month after the preliminary month(s) based on data received late or revisions received. For example, in the February publication, the February RAC data are preliminary and the January RAC data may have been revised due to receipt of late or revised data. The data are final upon publication in the *Petroleum Marketing Annual* (PMA). In the above example, the difference between the January RAC data in the *Petroleum Marketing Monthly* (PMM) and when they appear in the PMA is called the revision error. The amount of revision error for some selected crude oil data series is shown in Tables EN6 through EN8.

Product Guide

Product Guide

Category	Table	
	Prices	Volumes
Crude Oil		
Refiner Acquisition Cost	1	--
Domestic First Purchases	1	--
from selected States	21	--
by API gravity	23	--
for selected crude streams	22	--
Imports		
F.O.B. Costs	1	--
from selected countries	24	--
by API gravity	26	--
for selected crude streams	29	--
Landed Costs	1	--
from selected countries	25	--
by API gravity	27	--
for selected crude streams	30	--
Percentage by Gravity Band	28	--
Motor Gasoline		
all sellers	31	--
refiners	2,4,6,35	3,5,7,43,44
prime suppliers	--	48
Conventional		
all sellers	32	--
refiners	8	9,44
prime suppliers	--	48
Oxygenated		
all sellers	33	--
refiners	10	11,44
prime suppliers	--	48
Reformulated		
all sellers	34	--
refiners	12	13,44
prime suppliers	--	48
Aviation Gasoline		
refiners	2,4,36	3,5,45
prime suppliers	--	49
Kerosene-Type Jet Fuel		
refiners	2,4,36	3,5,45
prime suppliers	--	49
Naphtha-Type Jet Fuel		
prime suppliers	--	49
Propane, Consumer Grade		
all sellers	14,38	--
refiners	2,4	3,5,45
prime suppliers	--	49

Category	Table	
	Prices	Volumes
Kerosene		
refiners	2,4,36	3,5,45
prime suppliers	--	50
No. 1 Distillate		
refiners	2,4,37	3,5,45
prime suppliers	--	50
No. 2 Distillate		
all sellers	15,18,39	--
refiners	2,4,37	3,5,46
prime suppliers	--	50
No. 2 Diesel Fuel		
all sellers	16,17,40	--
refiners	2,4	3,5,46
prime suppliers	--	50
Low-Sulfur		
all sellers	17,41	--
refiners	--	3,5,46
prime suppliers	--	50
High-Sulfur		
all sellers	17,41	--
refiners	--	3,5,46
prime suppliers	--	50
No. 2 Fuel Oil		
refiners	2,4	3,5,46
prime suppliers	--	50
No. 4 Fuel		
all sellers	37	--
refiners	2,4	3,5,47
prime suppliers	--	50
Residual Fuel Oil		
all sellers	42	--
refiners	2,4,19	3,5,20,47
prime suppliers	--	49
Sulfur Content less than or equal to 1%		
all sellers	42	--
refiners	19	20,47
prime suppliers	--	49
Sulfur Content greater than 1%		
all sellers	42	--
refiners	19	20,47
prime suppliers	--	49

Glossary

Glossary

API Gravity: An arbitrary scale expressing the gravity or density of liquid petroleum products. The measuring scale is calibrated in terms of degrees API; it may be calculated in terms of the following formula:

$$Deg\ \ API = \frac{141.5}{sp\ gr60degF/60degF} - 131.5$$

The higher the API gravity, the lighter the compound. Light crudes generally exceed 38 degrees API and heavy crudes are commonly labeled as all crudes with an API gravity of 22 degrees or below. Intermediate crudes fall in the range of 22 degrees to 38 degrees API gravity.

ASTM: American Society for Testing and Materials.

Aviation Gasoline (Finished): All special grades of gasoline for use in aviation reciprocating engines, as given in ASTM Specification D 910 and Military Specification MIL-G-5572. Excludes blending components which will be used in blending or compounding into finished aviation gasoline.

Barrel: A volumetric unit of measure for crude oil and petroleum products equivalent to 42 U.S. gallons.

Bulk Sales: Wholesale sales of gasoline in individual transactions which exceed the size of a truckload.

CIF: Cost, insurance, and freight. A type of sale in which the buyer of the product agrees to pay a unit price that includes the f.o.b. value of the product at the point of origin plus all costs of insurance and transportation. This type of transaction differs from a "delivered" purchase, in that the buyer accepts the quantity as determined at the loading port (as certified by the bill of loading and quality report) rather than pay based on the quantity and quality ascertained at the unloading port. It is similar to the terms of an f.o.b. sale, except that the seller, as a service for which he is compensated, arranges for transportation and insurance.

Commercial/Institutional: Firms engaged in transportation, wholesale or retail trade, finance, insurance, and real estate. Also included are apartment buildings/complexes and other multifamily dwellings, hotels and office buildings or complexes, local, State, or Federal facilities or organizations including the military, schools, hospitals, religious institutions, universities, and all other government-supported organizations.

Conventional Gasoline: See Motor Gasoline.

Crude Oil (including lease condensate): A mixture of hydrocarbons that existed in liquid phase in underground reservoirs and remains liquid at atmospheric pressure after passing through surface separating facilities. Includes lease condensate and drip gas, as well as liquid hydrocarbons produced from tar sands, gilsonite, and oil shale. Excludes topped crude oil, residual oil, other unfinished oils, and liquids produced at natural gas processing plants and mixed with crude oil, where identifiable. Crude oil is considered as either domestic or imported according to the following:

1. **Domestic Crude Oil:** Crude oil produced in the United States or from its "outer continental shelf" as defined in 43 U.S.C. 1331.

2. **Imported Crude Oil:** Crude oil produced outside the United States and brought into the United States.

3. **First purchase volume and cost data** for crude oil are classified in accordance with what the product was sold as, regardless of the actual specifications. Hence, its volumes may include some of the excluded liquids discussed above.

Crude Oil Acquisitions (unfinished oil acquisitions): The volume of crude oil either (1) acquired by the respondent for processing for its own account in accordance with accounting procedures generally accepted and consistently and historically applied by

the refiner concerned, or (2) in the case of a processing agreement, delivered to another refinery for processing for the respondent's own account.

Crude oil which has been added by a refiner to inventory, and which is thereafter sold or otherwise disposed of without processing for the account of that refiner, shall be deducted from its crude oil purchases at the time when the related cost is deducted from refinery inventory in accordance with accounting procedures generally applied by the refiner concerned.

Dealer Tank Wagon (DTW) Sales: Wholesale sales of gasoline priced on a delivered basis to a retail outlet.

Distillate Fuel Oil: A general classification for one of the petroleum fractions produced in conventional distillation operations. It is used primarily for space heating, on- and off-highway diesel engine fuel (including railroad engine fuel and fuel for agricultural machinery), and electric power generation. Included are products known as No. 1, No. 2, and No. 4 fuel oils and No. 1, No. 2, and No. 4 diesel fuels.

1. **No. 1 Distillate:** A petroleum distillate which meets the specifications for No. 1 heating or fuel oil as defined in ASTM D 396 and/or the specifications for No. 1 diesel fuel as defined in ASTM Specification D 975, with distillation temperatures of 420 degrees Fahrenheit at the 10-percent recovery point and 550 degrees Fahrenheit at the 90-percent recovery point, and kinematic viscosities between 1.4 and 2.2 centistokes at 100 degrees Fahrenheit.

   a. **No. 1 Diesel Fuel:** A volatile distillate fuel oil with a boiling range between 300-575 degrees Fahrenheit and used in high-speed diesel engines generally operated under wide variations in speed and load. Includes type C-B diesel fuel used for city buses and similar operations. Properties are defined in ASTM Specification D 975.

   b. **No. 1 Fuel Oil:** A light distillate fuel oil intended for use in vaporizing pot-type burners. ASTM Specification D 396 specifies for this grade maximum distillation temperatures of 400 degrees Fahrenheit at the 10-percent recovery point and 550 degrees Fahrenheit at the 90-percent point, and kinematic viscosities between 1.4 and 2.2 centistokes at 100 degrees Fahrenheit.

2. **No. 2 Distillate:** A petroleum distillate which meets the specifications for No. 2 heating or fuel oil as defined in ASTM D 396 and/or the specifications for No. 2 diesel fuel as defined in ASTM Specification D 975.

   a. **No. 2 Diesel Fuel:** A gas oil type distillate of lower volatility with distillation temperatures at the 90-percent point between 540-640 degrees Fahrenheit for use in high speed diesel engines generally operated under uniform speed and load conditions. Includes Type R-R diesel fuel used for railroad locomotive engines, and Type T-T for diesel-engine trucks. Properties are defined in ASTM Specification D 975.

      - **Low Sulfur:** The sulfur level does not exceed 0.05 percent by weight.

      - **High Sulfur:** The sulfur level is above 0.05 percent by weight.

   b. **No. 2 Fuel Oil:** A distillate fuel oil for use in atomizing type burners for domestic heating or for moderate capacity commercial-industrial burner units. ASTM Specification D 396 specifies for this grade distillation temperatures at the 90-percent point between 540 and 640 degrees Fahrenheit, and kinematic viscosities between 2.0 and 3.6 centistokes at 100 degrees Fahrenheit.

      NOTE: Published volume and price data for No. 2 diesel fuel and No. 2 fuel oil are classified in accordance to what the product was sold as, regardless of the actual specifications of that product; i.e., if a No. 2 distillate was sold as a heating or fuel oil, the volume and price would be published in the category "No. 2 Fuel Oil" even if the product conformed to the higher specifications of a diesel fuel.

3. **No. 4 Fuel:** A fuel oil for commercial burner installations not equipped with preheating facilities. It is used extensively in industrial plants. This grade is a blend of distillate fuel oil and residual fuel oil stocks that conforms to ASTM Specification D 396 or Federal Specification VV-F-815C; its kinematic viscosity is between 5.8 and 26.4 centistokes at 100 degrees Fahrenheit. Also included is No. 4-D, a fuel oil for low- and medium-speed diesel en-

gines that conforms to ASTM Specification D 975.

First Purchase (of crude oil): An equity (not custody) transaction involving an arms-length transfer of ownership of crude oil associated with the physical removal of the crude oil from a property (lease) for the first time. A first purchase normally occurs at the time and place of ownership transfer where the crude oil volume sold is measured and recorded on a run ticket or other similar physical evidence of purchase. The reported cost is the actual amount paid by the purchaser, allowing for any adjustments (deductions or premiums) passed on to the producer or royalty owner.

F.o.b. Price (free on board): The f.o.b. price is the price actually charged at the producing country's port of loading. The reported price includes deductions for any rebates and discounts or additions of premiums where applicable and should be the actual price paid with no adjustment for credit terms.

Gas Plant Operator: Any firm, including a gas plant owner, which operates a gas plant and keeps the gas plant records. A gas plant is a facility in which natural gas liquids are separated from natural gas, or in which natural gas liquids are fractionated or otherwise separated into natural gas liquid products or both. For the purposes of this publication, gas plant operator data are contained in the refiner categories.

Gasohol: A blend of finished motor gasoline and alcohol (generally ethanol but sometimes methanol) in which 10 percent or less of the product is alcohol. For the purposes of this publication, gasohol may be included in any of the types of gasoline, depending on how it was marketed.

Industrial: Firms engaged in mining, construction, or manufacturing.

Kerosene: A petroleum distillate that has a maximum distillation temperature of 401 degrees Fahrenheit at the 10-percent recovery point, a final boiling point of 572 degrees Fahrenheit, and a minimum flash point of 100 degrees Fahrenheit. Included are the two grades designated in ASTM D3699: No. 1-K and No. 2-K, and all grades of kerosene called range or stove oil which have properties similar to No. 1 fuel oil, but with a gravity of about 43 degrees API and a maximum endpoint of 625 degrees Fahrenheit. Kerosene is used in space heaters, cook stoves, and water heaters; it is suitable for use as an illuminant when burned in wick lamps.

Kerosene-Type Jet Fuel: A quality kerosene product with maximum distillation temperature of 400 degrees Fahrenheit at the 10-percent recovery point and a final maximum boiling point of 572 degrees Fahrenheit. The fuel is designated in ASTM Specification D 1655 and Military Specifications MIL-T-5624P and MIL-T-83133D (Grades JP-5 and JP-8). A relatively low freezing point distillate of the kerosene type used primarily for commercial turbojet and turboprop aircraft engines.

Landed Cost: Landed cost represents the dollar per barrel price of crude oil at the port of discharge. Includes charges associated with the purchase, transporting, and insuring of a cargo from the purchase point to the port of discharge. Does not include charges incurred at the discharge port (e.g., import tariffs or fees, wharfage charges, and demurrage).

Motor Gasoline (Finished): A complex mixture of relatively volatile hydrocarbons, with or without small quantities of additives, blended to form a fuel suitable for use in spark-ignition engines. Specifications for motor gasoline, as given in ASTM Specification D 439-88 or Federal Specification VV-G-1690B, include a boiling range of 122 to 158 degrees Fahrenheit at the 10-percent recovery point to 365 to 374 degrees Fahrenheit at the 90-percent recovery point. "Motor Gasoline" includes conventional gasoline, oxygenated gasoline (EPA approved), and reformulated gasoline. Blendstock (including ethanol and MTBE) are excluded until blending has been completed.

1. **Conventional Gasoline:** Motor gasoline not included in the oxygenated or reformulated gasoline categories. Excludes reformulated gasoline blendstock for oxygenate blending (RBOB).

2. **Oxygenated Gasoline:** Gasoline formulated for use in motor vehicles that is intended for use in EPA approved carbon monoxide (CO) nonattainment State programs. Excludes reformulated gasoline, oxygenated fuels program reformulated gasoline (OPRG) and reformulated gasoline blendstock for oxygenate blending (RBOB).

3. **Reformulated Gasoline:** Gasoline formulated for use in motor vehicles, the composition and properties of which meet the requirements of

the reformulated gasoline regulations promulgated by the U.S. Environmental Protection Agency under Section 211(k) of the Clean Air Act. Includes oxygenated fuels program reformulated gasoline (OPRG). Excludes reformulated gasoline blendstock for oxygenate blending (RBOB).

Within each of these three types of gasoline are the following three grades:

a. **Regular Gasoline:** Gasoline having an antiknock index ((R + M)/2) greater than or equal to 85 and less than 88.

b. **Midgrade Gasoline:** Gasoline having an antiknock index ((R + M)/2) greater than or equal to 88 and less than or equal to 90.

c. **Premium Gasoline:** Gasoline having an antiknock index ((R + M)/2) greater than 90.

NOTE: For this publication, gasoline sales are reported by grade in accordance with their classification at the time of sale. In general, automotive octane requirements are lower at high altitudes. Therefore, in some areas of the United States, such as the Rocky Mountain States, the octane ratings for the gasoline grades above may be 2 or more octane points lower.

MTBE (methyl tertiary butyl ether): An ether eligible for gasoline blending, blends up to 15.0 percent by volume MTBE which must meet the ASTM D 4814 Specifications. Blenders must take precautions that the blends are not used as base gasolines for other oxygenated blends.

Naphtha: A generic term applied to a petroleum fraction with an approximate boiling range between 122 and 400 degrees Fahrenheit.

Naphtha-Type Jet Fuel: A fuel in the heavy naphtha boiling range with an average gravity of 52.8 degrees API and 20 to 90 percent distillation temperatures of 290 degrees to 470 degrees F., meeting Military Specification MIL-T-5624L (Grade JP-4). JP-4 is used for turbojet and turboprop aircraft engines, primarily by the military. Excludes ram-jet and petroleum rocket fuels.

OPEC: Organization of Petroleum Exporting Countries, oil-producing and exporting countries that have organized for the purpose of negotiating with oil companies on matters of oil production, prices, and future concession rights. Current members are Algeria, Gabon, Indonesia, Iran, Iraq, Kuwait, Libya, Nigeria, Qatar, Saudi Arabia, United Arab Emirates, and Venezuela. Prior to January 1, 1993, Ecuador was a member of OPEC.

OPRG: "**O**xygenated Fuels **P**rogram **R**eformulated **G**asoline" is reformulated gasoline which is intended for use in an oxygenated fuels program control area during an oxygenated fuels program control period.

Other End Users: For motor gasoline, all direct sales to end users other than those made through company outlets. For No. 2 distillate, all direct sales to end users other than residential, commercial/institutional, industrial sales, and sales through company outlets. Included in the "other end users" category are sales to utilities and agriculture.

Oxygenated Gasoline: See Motor Gasoline.

Oxygenates: Any substance which, when added to gasoline, increases the amount of oxygen in that gasoline blend.

PAD District: Petroleum Administration for Defense Districts

PAD District I:

Subdistrict IA: Connecticut, Maine, Massachusetts, New Hampshire, Rhode Island, Vermont.

Subdistrict IB: Delaware, District of Columbia, Maryland, New Jersey, New York, Pennsylvania.

Subdistrict IC: Florida, Georgia, North Carolina, South Carolina, Virginia, West Virginia.

PAD District II:

Illinois, Indiana, Iowa, Kansas, Kentucky, Michigan, Minnesota, Missouri, Nebraska, North Dakota, Ohio, Oklahoma, South Dakota, Tennessee, Wisconsin.

PAD District III:

Alabama, Arkansas, Louisiana, Mississippi, New Mexico, Texas, Federal Offshore Gulf.

PAD District IV:

Colorado, Idaho, Montana, Utah, Wyoming.

PAD District V:

Alaska (North Slope and Other Mainland), Arizona, California, Hawaii, Nevada, Oregon, Washington, Federal Offshore California.

Petrochemical Sales: Sales of propane to a manufacturer of chemicals derived from petroleum or natural gas, or from raw materials derived from petroleum or natural gas.

Petroleum Products: Petroleum products are obtained from the processing of crude oil (including lease condensate), natural gas, and other hydrocarbon compounds. Petroleum products include unfinished oils, liquefied petroleum gases, pentanes, plus aviation gasoline, motor gasoline, naphtha-type jet fuel, kerosene, distillate fuel oil, residual fuel oil, petrochemical feedstocks, special naphthas, lubricants, waxes, petroleum coke, asphalt, road oil, still gas, and miscellaneous products.

Prime Supplier: A firm that produces, imports, or transports selected petroleum products across State boundaries and local marketing areas, and sells the product to local distributors, local retailers, or end users.

Propane, Consumer Grade: A normally gaseous paraffinic compound (C_3H_8), which includes all products covered by Natural Gas Policy Act (NGPA) Specifications for commercial use and HD-5 propane and ASTM Specification D 1835. It is a colorless paraffinic gas that boils at a temperature of -43.67 degrees Fahrenheit. It does not include the propane portion of any natural gas liquids (NGL) mixes; i.e., butane-propane mix.

Rack Sales: Wholesale truckload sales or smaller of gasoline where title transfers at a terminal.

RBOB: "**R**eformulated Gasoline **B**lendstock for **O**xygenate **B**lending" is a motor gasoline blending component which, when blended with a specified type and percentage of oxygenate, meets the definition of reformulated gasoline.

Reference Month: The calendar month and year to which the reported cost, price, and volume information relates.

Refiner: A firm or the part of a firm that refines products or blends and substantially changes products, or refines liquid hydrocarbons from oil and gas field gases, or recovers liquefied petroleum gases incident to petroleum refining and sells those products to resellers, retailers, resellers / retailers, or ultimate consumers. "Refiner" includes any owner of products which contracts to have those products refined and then sells the refined products to resellers, retailers, or ultimate consumers. For the purposes of this publication, gas plant operator data are included in this category.

Reformulated Gasoline: See Motor Gasoline.

Reseller: A firm (other than a refiner) that carries on the trade or business of purchasing refined petroleum products and reselling them to purchasers other than ultimate consumers.

Reseller/Retailer: A firm (other than a refiner) that carries on the trade or business activities of both a reseller and a retailer; i.e., purchasing refined petroleum products and reselling them to purchasers who may be either ultimate or other than ultimate consumers.

Residential: Sales of No. 2 distillate and propane to individual customers or households (as opposed to businesses or institutions) who ostensibly use the fuel in a residence for space heating, cooking, etc. Sales to apartment buildings / complexes or to other multi-family dwellings are excluded from the "Residential Sales" category and are included in the "Commercial / Institutional Sales" category.

Residual Fuel Oils: The topped crude of refinery operations, which includes No. 5 and No. 6 fuel oils as defined in ASTM Specification D 396 and Federal Specification VV-F-815C, Navy Special fuel oil as defined in Military Specification MIL-F-859E including Amendment 2 (NATO Symbol F-77), and Bunker C fuel oil. Residual fuel oil is used for the production of electric power, space heating, vessel bunkering, and various industrial purposes.

Retailer: A firm (other than a refiner, reseller, or reseller / retailer) that carries on the trade or business of purchasing refined petroleum products and reselling them to ultimate consumers.

Retail Outlet: Any company-owned outlet (e.g., service station) selling gasoline, on-highway low-sulfur diesel fuel, or propane for on-highway vehicle use which is under the direct control of the firm filing the EIA-782 by virtue of the ability to set the retail product price and directly collect all or part of the retail margin. This category includes retail outlets: (1) be-

ing operated by salaried employees of the company and/or its subsidiaries and affiliates, and/or (2) involving personnel services contracted by the firm.

Sale: The transfer of title from the seller to a buyer for a price. Excludes intrafirm transfers, products consumed directly by the reporting firm, or sales of bonded fuel. Also excludes products delivered/loaned to exchange partners, except where the amount supplied exceeds the amount received and the differential is invoiced as a sale during the reference month.

Sales for Resale: Sales of refined petroleum products to purchasers who are other-than-ultimate consumers; wholesale sales.

Sales to End Users: Sales made directly to the consumer of the product. Includes bulk consumers such as agriculture, industry, and utilities, as well as residential and commercial consumers.

Sales Type: Sales categories of sales to end users and sales for resale.

Unit Price: Total revenue derived from the sale of product during the reference month divided by the total volume sold; also known as the weighted average price. Total revenue excludes all taxes but includes transportation costs that were paid as part of the purchase price.

United States: For the crude oil statistics, the United States includes the 50 States, the District of Columbia, Puerto Rico, the Virgin Islands, and all American Territories and Possessions. For the petroleum products data, United States includes the 50 States and the District of Columbia.

Wellhead: The point at which the crude (and/or natural gas) exits the ground. Following historical precedent, the volume and price for crude oil production are labeled as "wellhead," even though the cost and volume are now generally measured at the lease boundary. In the context of domestic crude price data, the term "wellhead" is the generic term used to reference the production site or lease property.

List of Articles

Articles

Feature articles on energy-related subjects are frequently included in this publication. The following articles and special focus items have appeared in previous issues.

Propane Market Assessment for Winter 1997-1997 . . . . . **December 1997**

A Contrast Between Distillate Fuel Oil Markets in Autumn 1996 and 1997 . . . . . December 1997

A Comparison of Selected EIA-782 Data With Other Data Sources . . . . . November 1997

Distillate Fuel Oil Assessment for Winter 1996-1997 . . . . . December 1996

Propane Market Assessment for Winter 1996-1997 . . . . . December 1996

Recent Distillate Fuel Oil Inventory Trends . . . . . June 1996

Recent Trends in Motor Gasoline Stock Levels . . . . . June 1996

Noncommercial Trading in the Energy Futures Market . . . . . May 1996

1995 Reformulated Gasoline Market Affected Refiners Differently . . . . . January 1996

Distillate Fuel Oil Assessment for Winter 1995-1996 . . . . . **November 1995**

Propane Assessment for Winter 1995-1996 . . . . . **November 1995**

Environmental Regulations and Changes in the Petroleum Refining Operations . . . . . **September 1995**

What Drives Motor Gasoline Prices? . . . . . **June 1995**

1995 Motor Gasoline Assessment . . . . . **May 1995**

Results of the Office of Oil and Gas "Outlook Survey" . . . . . **March 1995**

Distillate Fuel Oil Assessment for Winter 1994-1995 . . . . . **November 1994**

Propane Assessment for Winter 1994-1995 . . . . . **November 1994**

Sales of Fuel Oil and Kerosene in 1993 . . . . . **November 1994**

Impact of New Low-Sulfur Diesel Requirements, October through December 1993 . . . . . **November 1994**

Reformulated Gasoline Supply Issues . . . . . **November 1994**

A Comparison of Selected EIA-782 Data With Other Data Sources	**October 1994**
Demand, Supply, and Price Outlook for Reformulated Motor Gasoline 1995	**August 1994**
The Second Oxygenated Gasoline Season	**June 1994**
Changes to the 1994 **PetroleumMarketingMonthly**	**May 1994**
Summer 1994 Motor Gasoline Outlook	**May 1994**
Sales of Fuel Oil and Kerosene in 1992	**December 1993**
Low-Sulfur Diesel: Requirements and Impacts	**December 1993**
Distillate Fuel Oil Outlook for Winter 1993-94	**November 1993**
Propane Outlook for Winter 1993-1994	**November 1993**
A Comparison of Selected EIA-782 Data with Other Data Sources	**August 1993**
The Economics of the Clean Air Act Amendments of 1990: Review of the 1992-1993 Oxygenated Motor Gasoline Season	**August 1993**
Changes to Form EIA-782C "Monthly Report of Petroleum Products Sold into States for Consumption"	**May 1993**
Summer 1993 Motor Gasoline Outlook	**May 1993**
Economics of Energy Futures Markets	**September 1991**
Economics of Gasoline Pool Octane Growth	**March 1990**
A Comparison of Selected EIA-782 Data with Other Data Sources	**August 1989**
The Introduction of Unleaded Midgrade Gasoline	**April 1989**
A Review of Valdez Oil Spill Market Impacts	**March 1989**
California Crude Oil Price Levels	**April 1987**
Determining Minimum Acceptable Bid Prices for the Test Sale of Strategic Petroleum Reserve Crude Oil	**August 1986**
Commercial/Industrial Sales of Residual Fuel Oil	**December 1985**
Crude Oil High-Seas Stocks	**August 1985**
Foreign Crude Oil Prices: The Differential Dilemma	**May 1985**
A Short-Term Analysis of the Effects of Concentration on Price in the Gasoline Market	**April 1985**

Petroleum Marketing Monthly Initiates Crude Oil Data Series . . . . . **February 1985**

Estimated Historic Time Series for the EIA-782 . . . . . **December1983[3]**

No. 2 Distillate Price and Sales Reflect a Period of Adjustment to Changing Market Conditions . . . . . **November 1983**

The Consolidation of Petroleum Marketing Surveys . . . . . **April 1983**